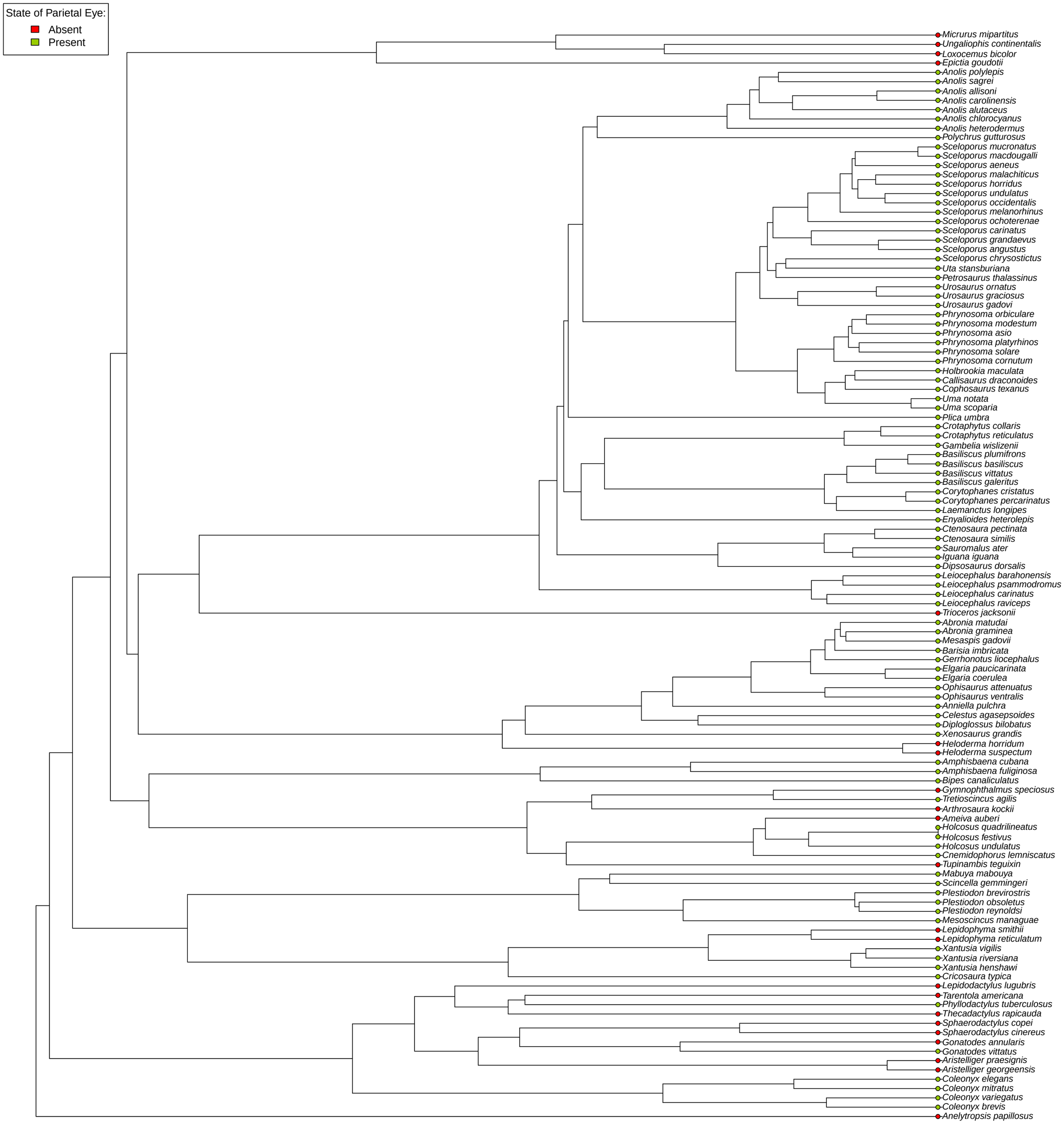Phylogenetic Tree of sampled Squamates within America (longitude from −125° to −30°) with state of parietal eye: