

Calotes cristatellus

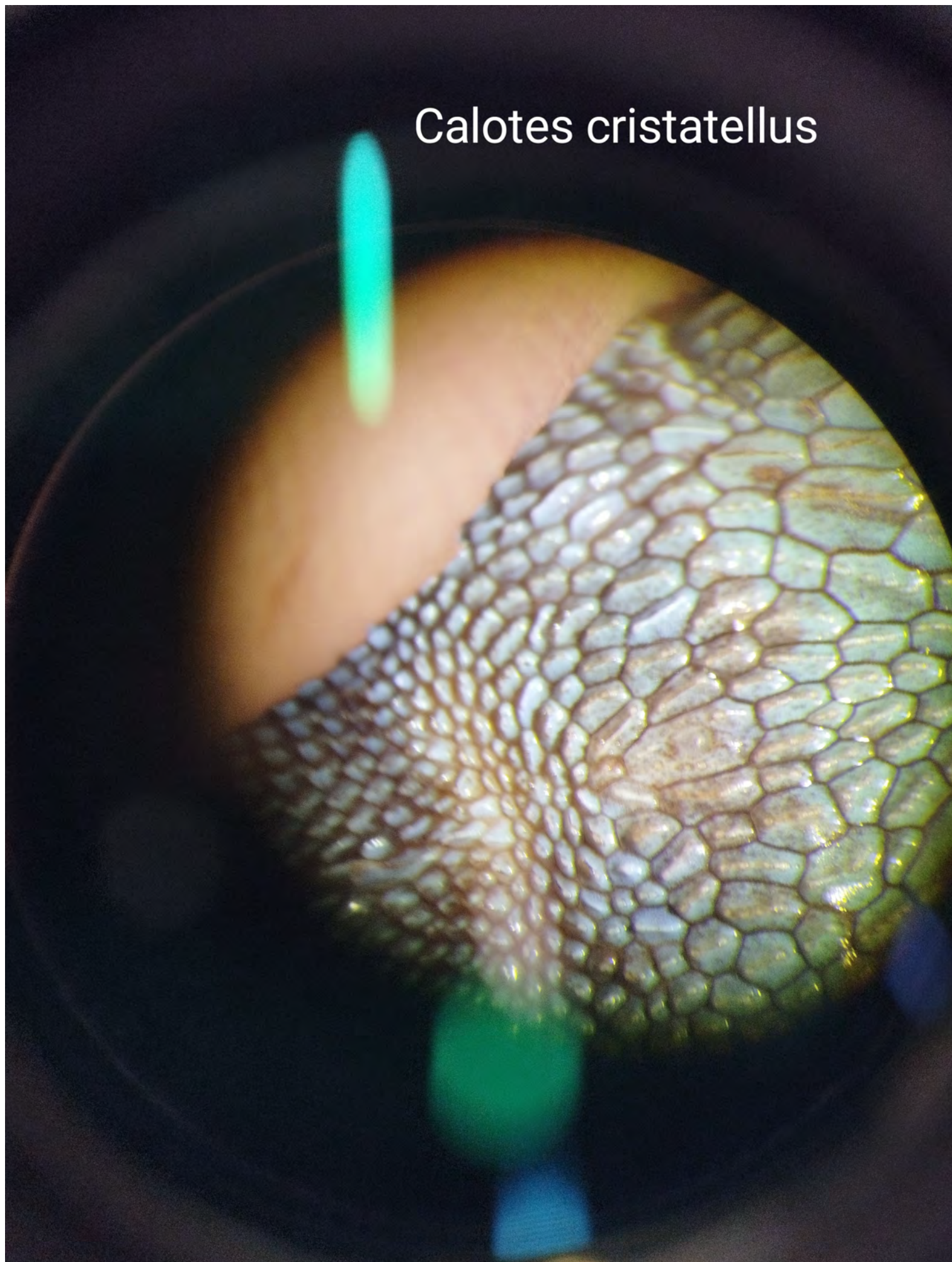

Gerrhonotus moreleti



Ophiodes striatus

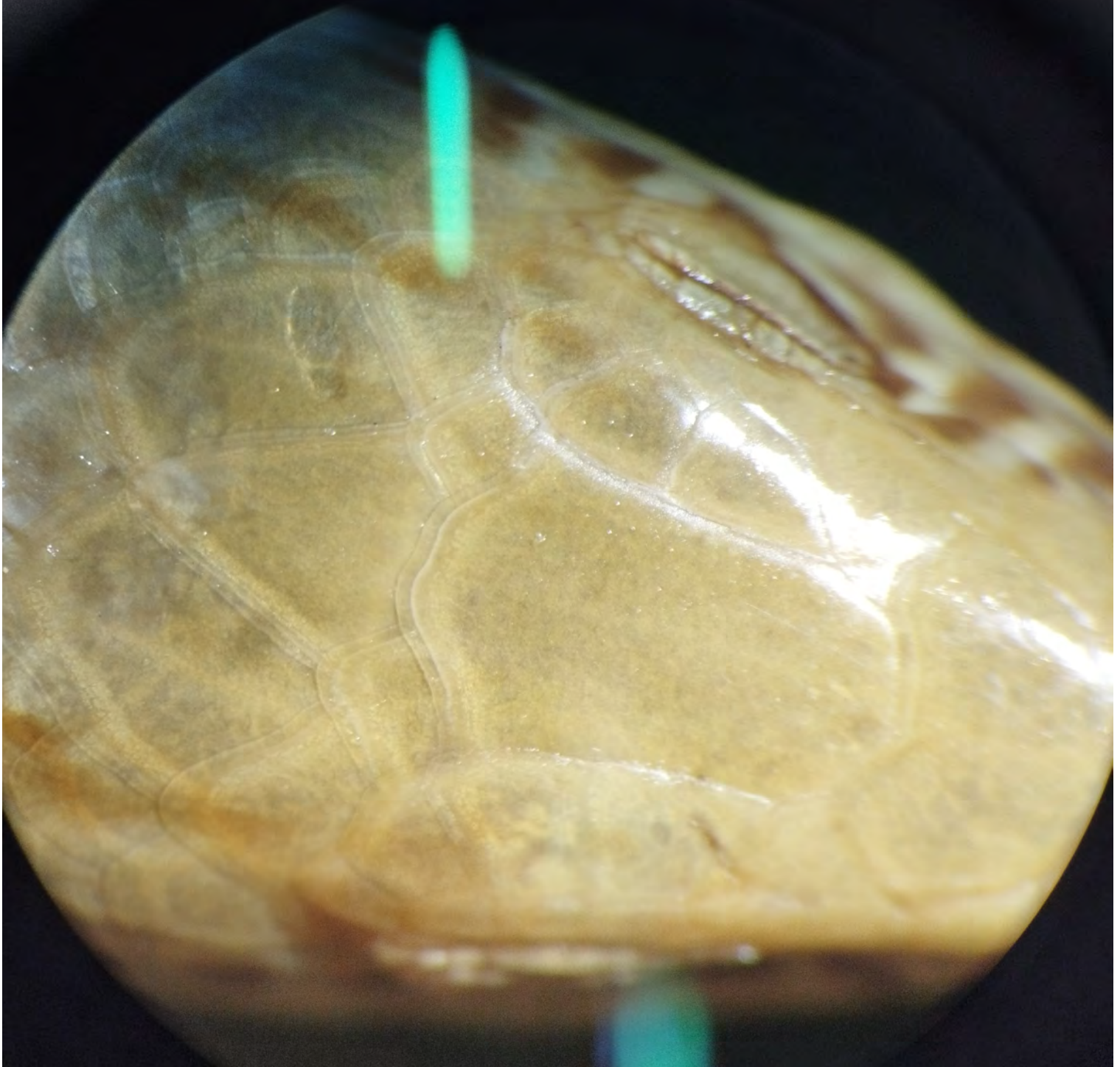

Phymaturus palluma

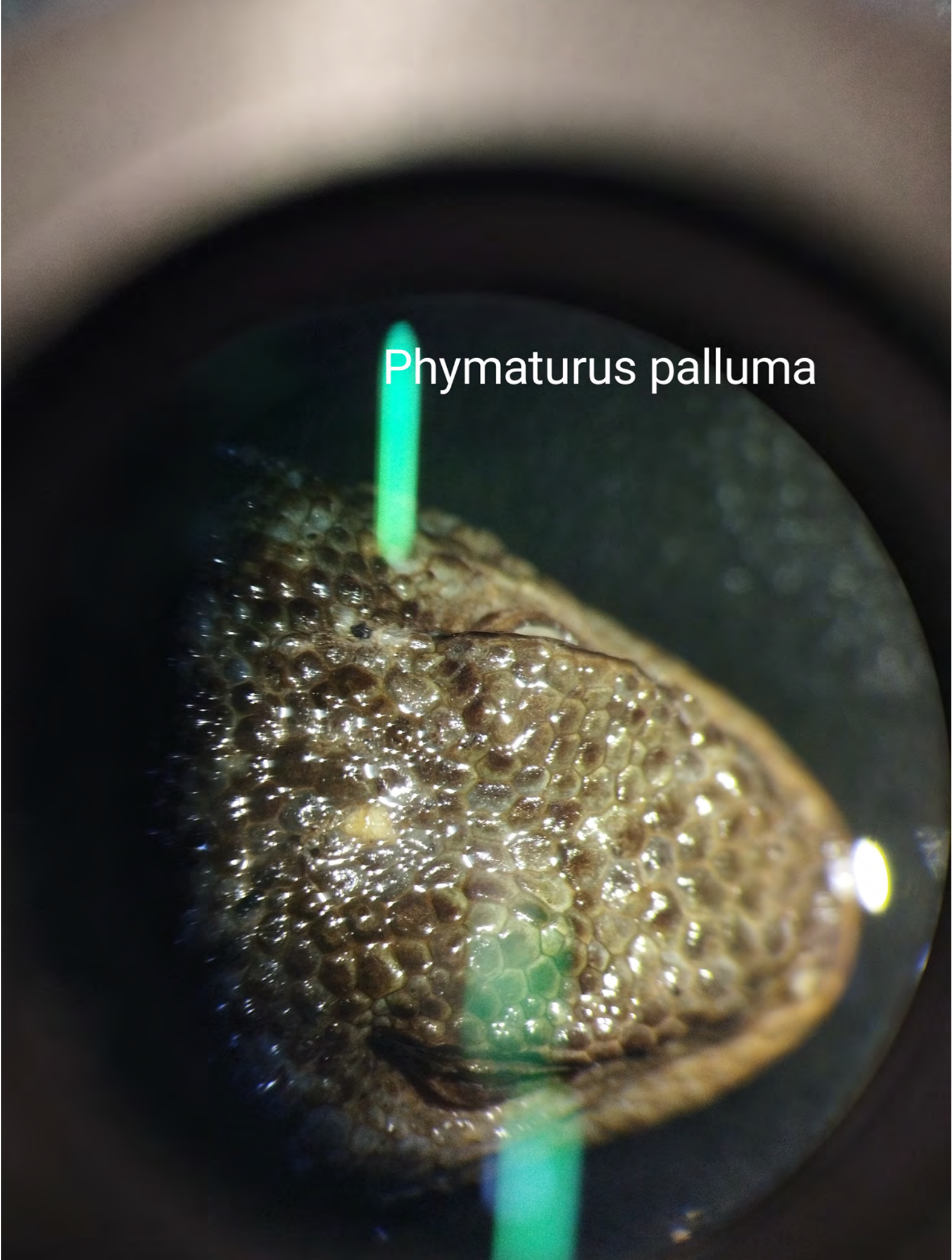

Morunosaurus groi



Liolaemus occipitalis

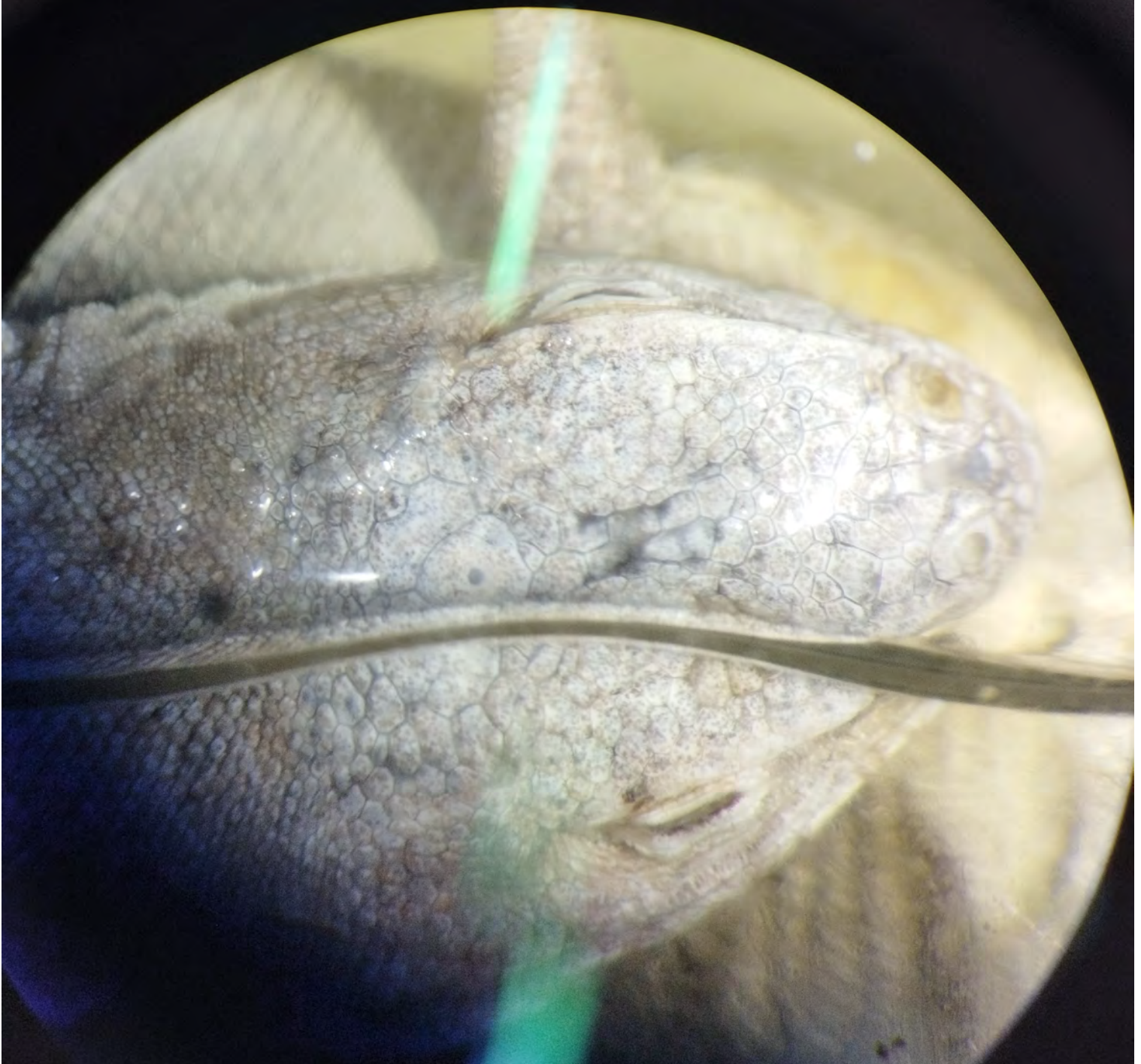

Lepidophyma flavomaculatum

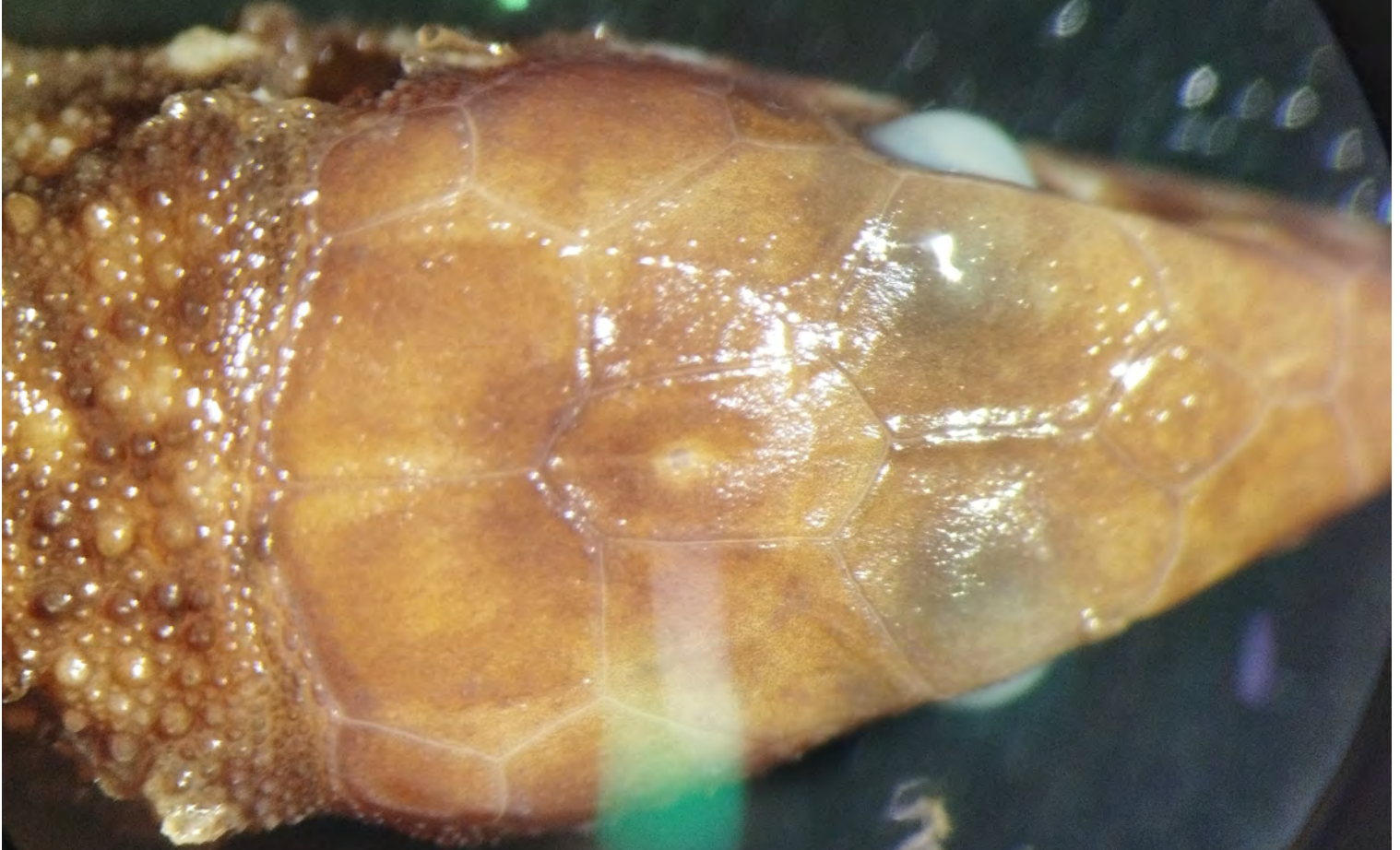

Echinosaura panamensis

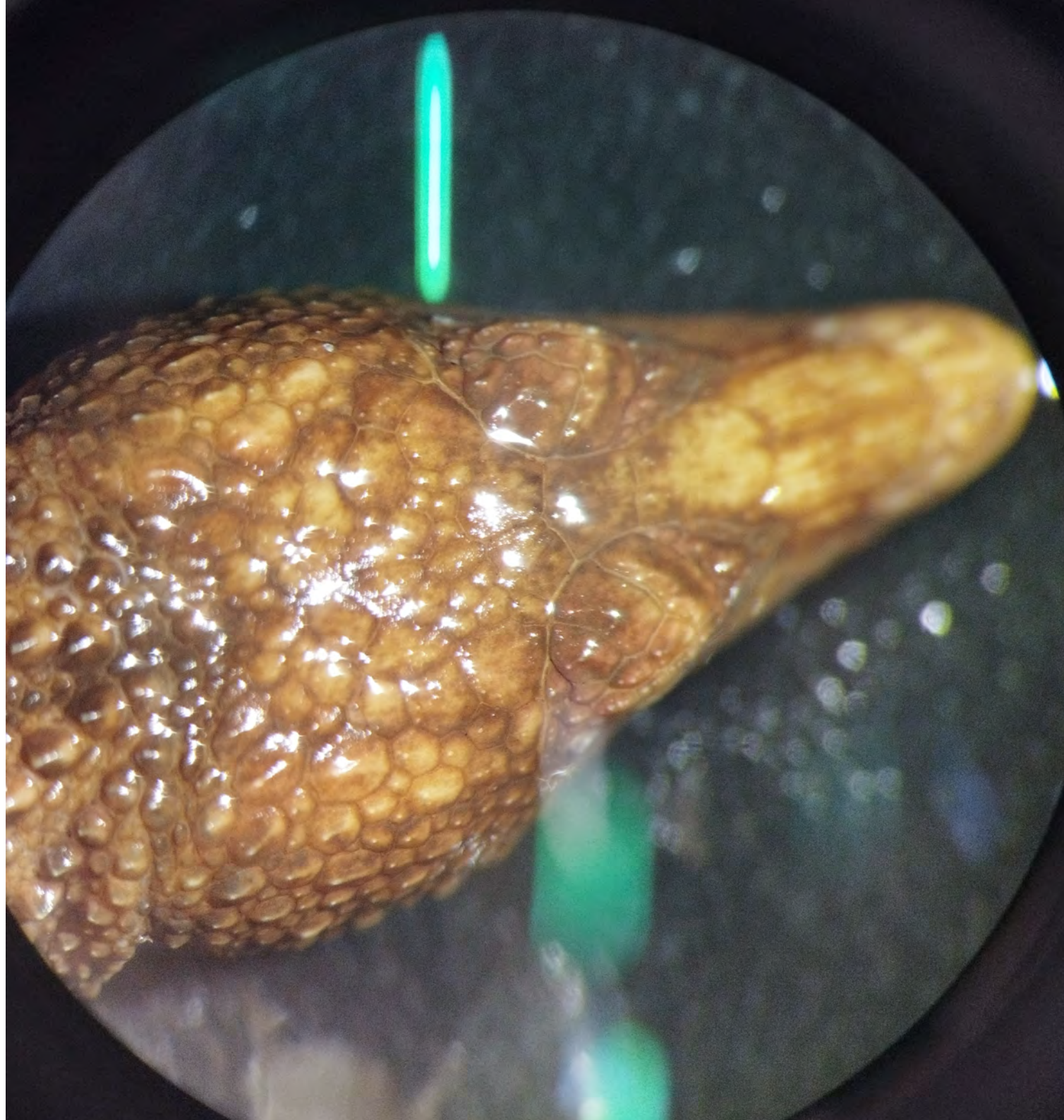

A close-up photograph of the head of an Anolis armouri lizard. The lizard's head is positioned in the lower-left quadrant of the frame, showing its textured, brownish-tan scales. A bright green vertical laser line is visible in the center of the image, extending from the top to the bottom. The background is dark and out of focus, with some light reflections on the surface the lizard is resting on. The text "Anolis armouri" is overlaid in white in the center-right area.

Anolis armouri

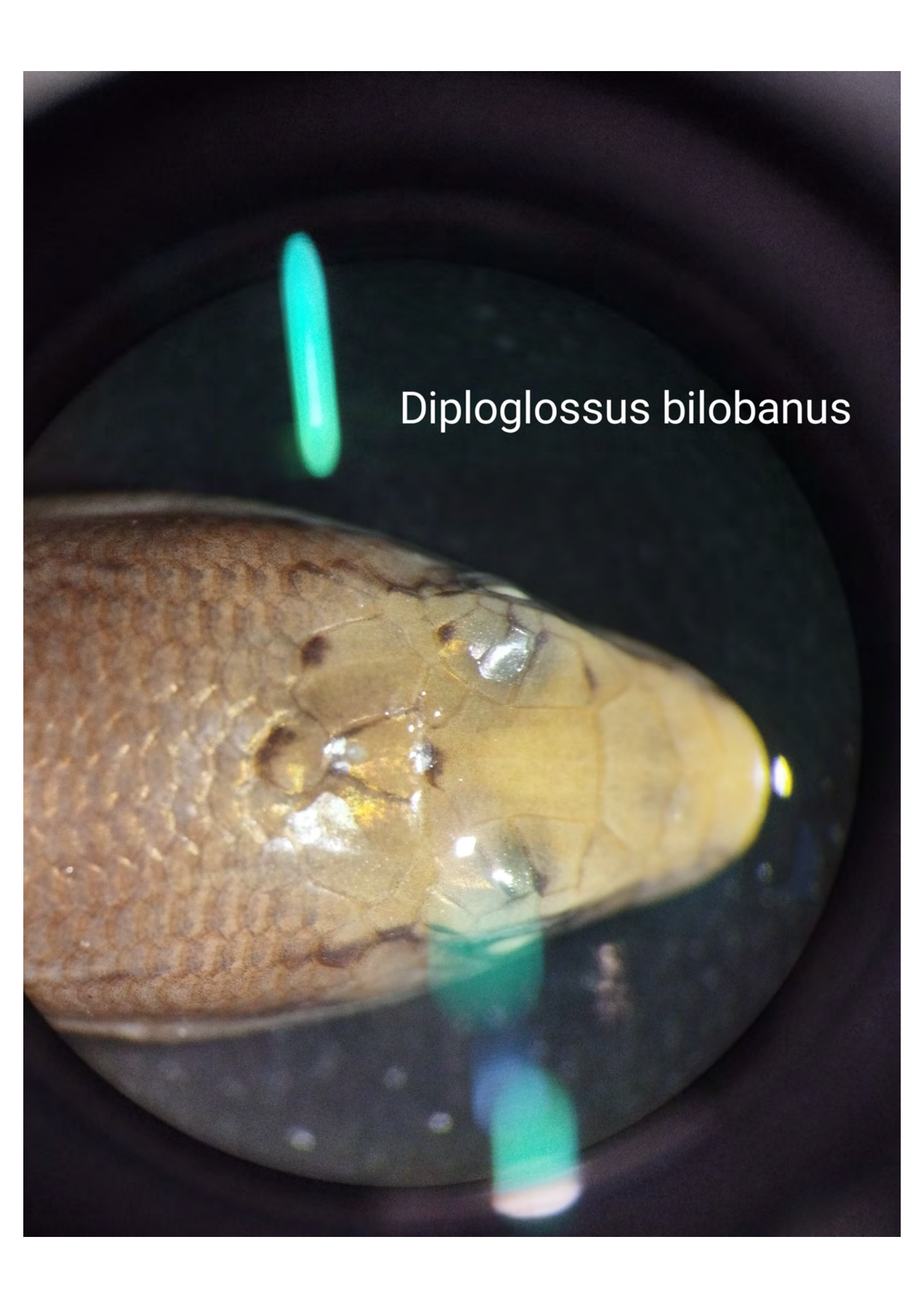
A close-up photograph of a snake's head, likely a species of lizard or snake, showing detailed scales and a yellowish-brown coloration. A red laser pointer is visible, casting a red beam onto the snake's head. The background is dark, and the scene is illuminated by a bright light source, possibly a microscope or a camera flash.

Diploglossus bilobanus

Anolis allisoni

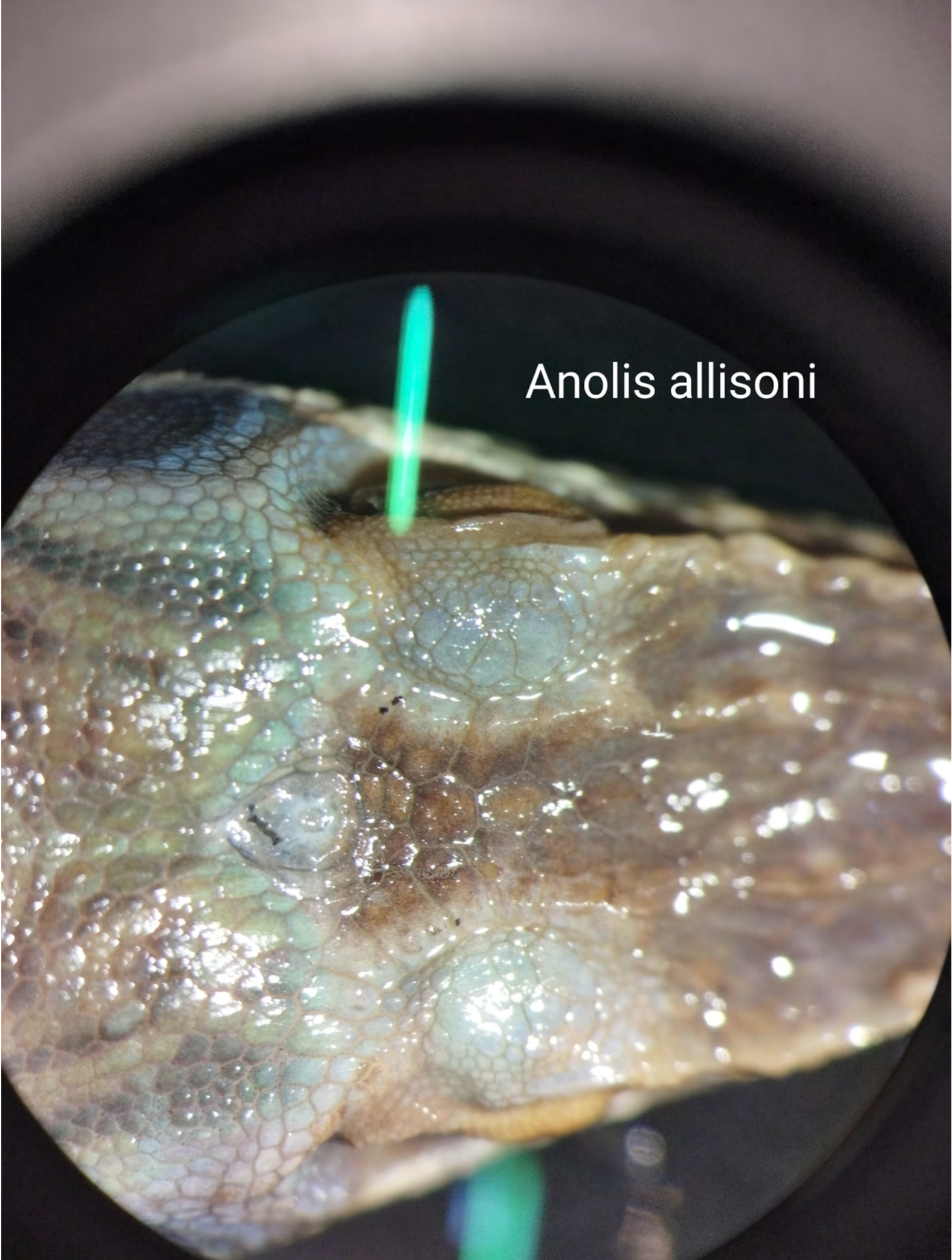

Ameiva ameiva



Oplurus cyclurus



Basiliscus vittatus

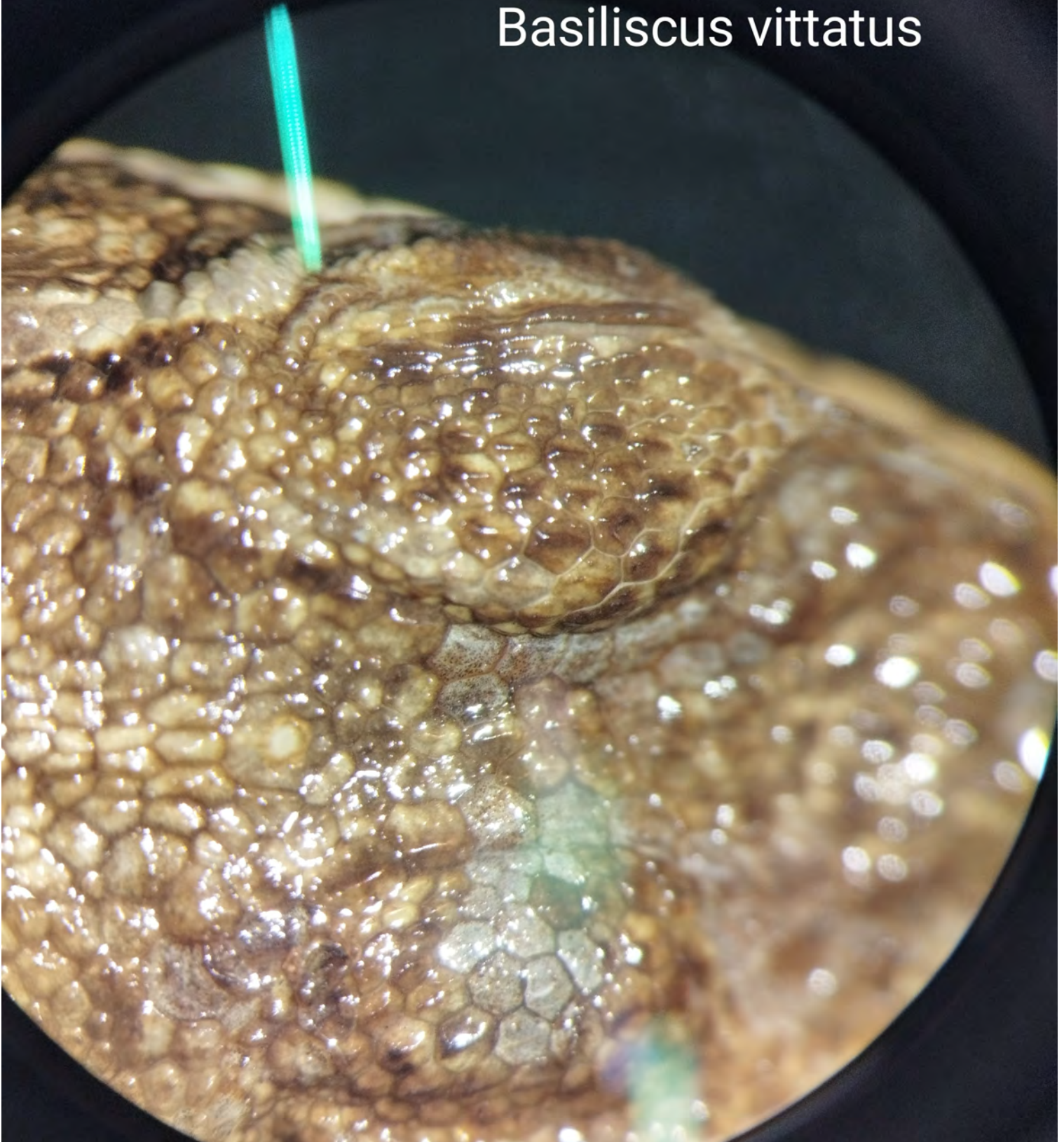

calotes jubatus

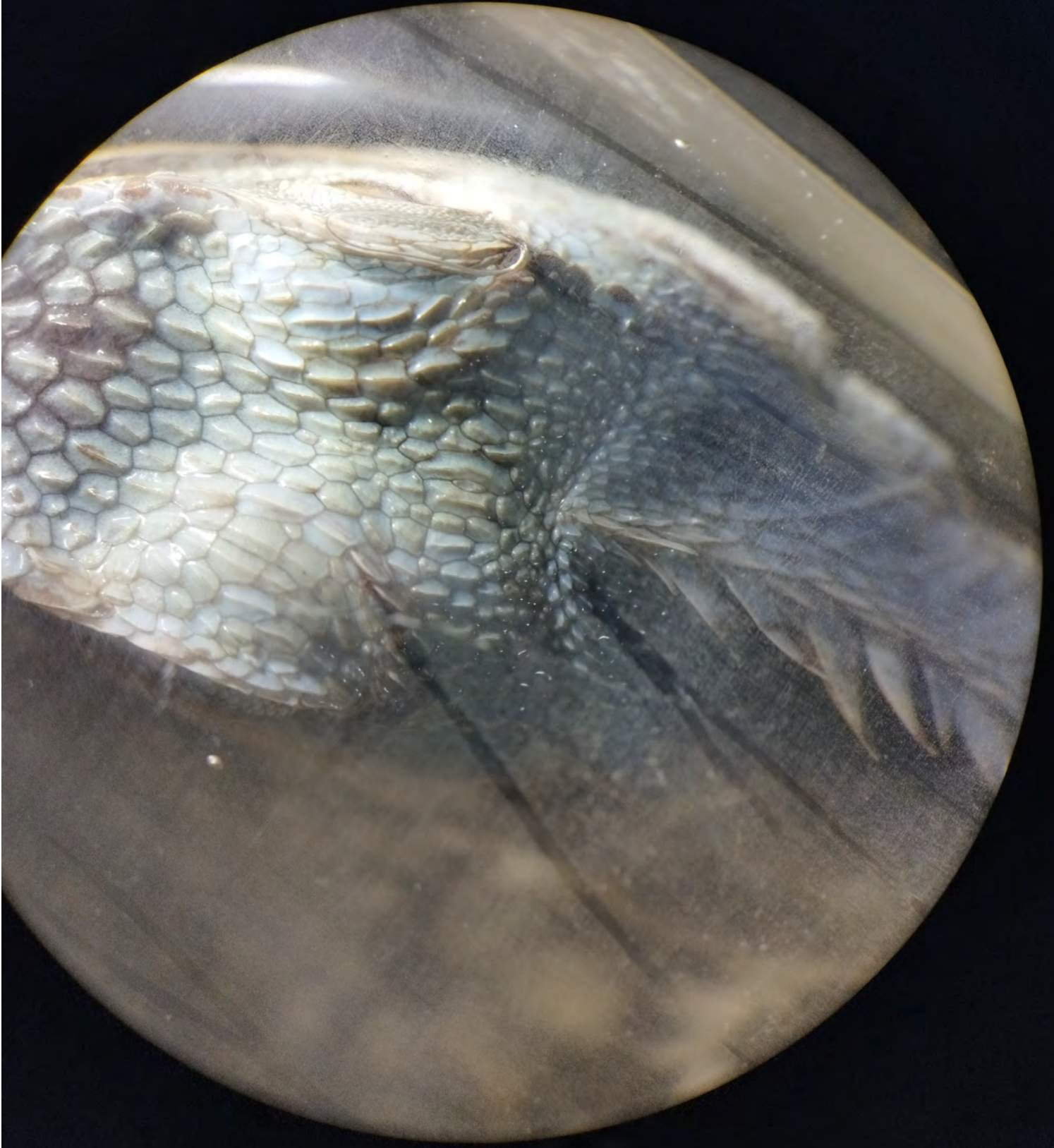

Calotes calotes

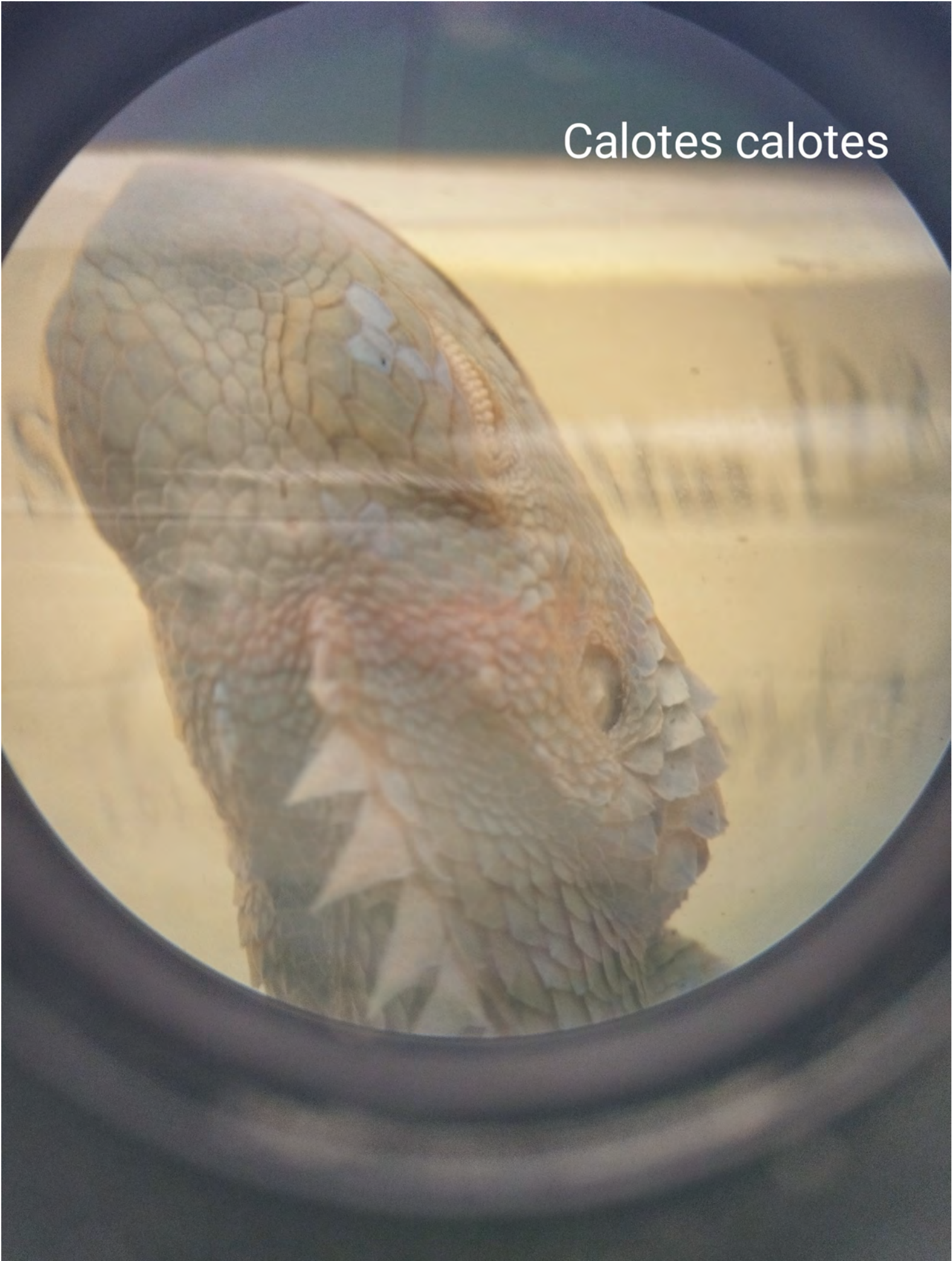

Calotes nigrilabris

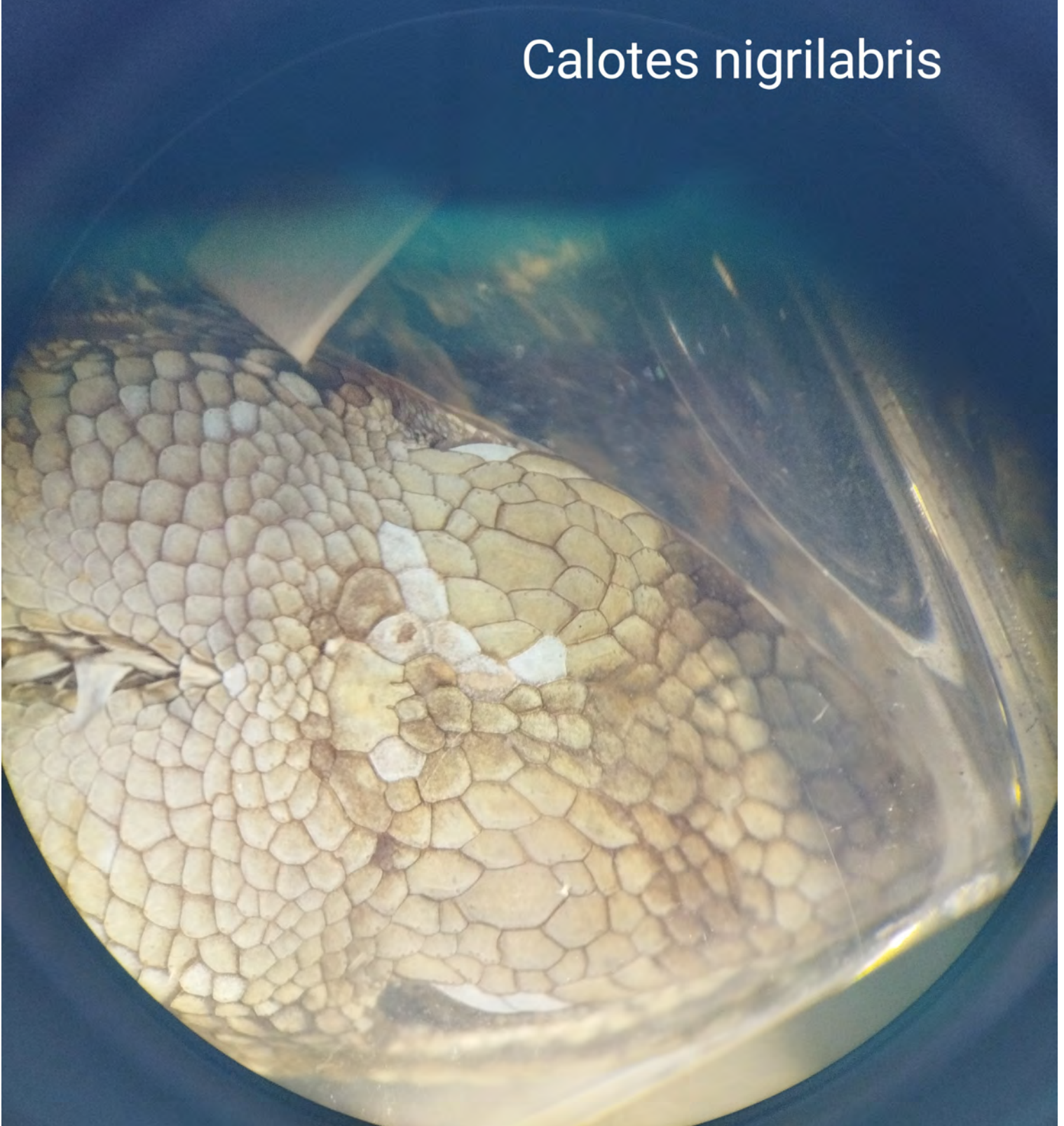

Acanthosaura armata



M 39265 (+),
pumila, CM 4140
ata, CM 38127 (-)
794 (+); Chameleo

ralis,
AMNH
39049 (-);

Ceratophora stoddarti



Japalura swinhonis

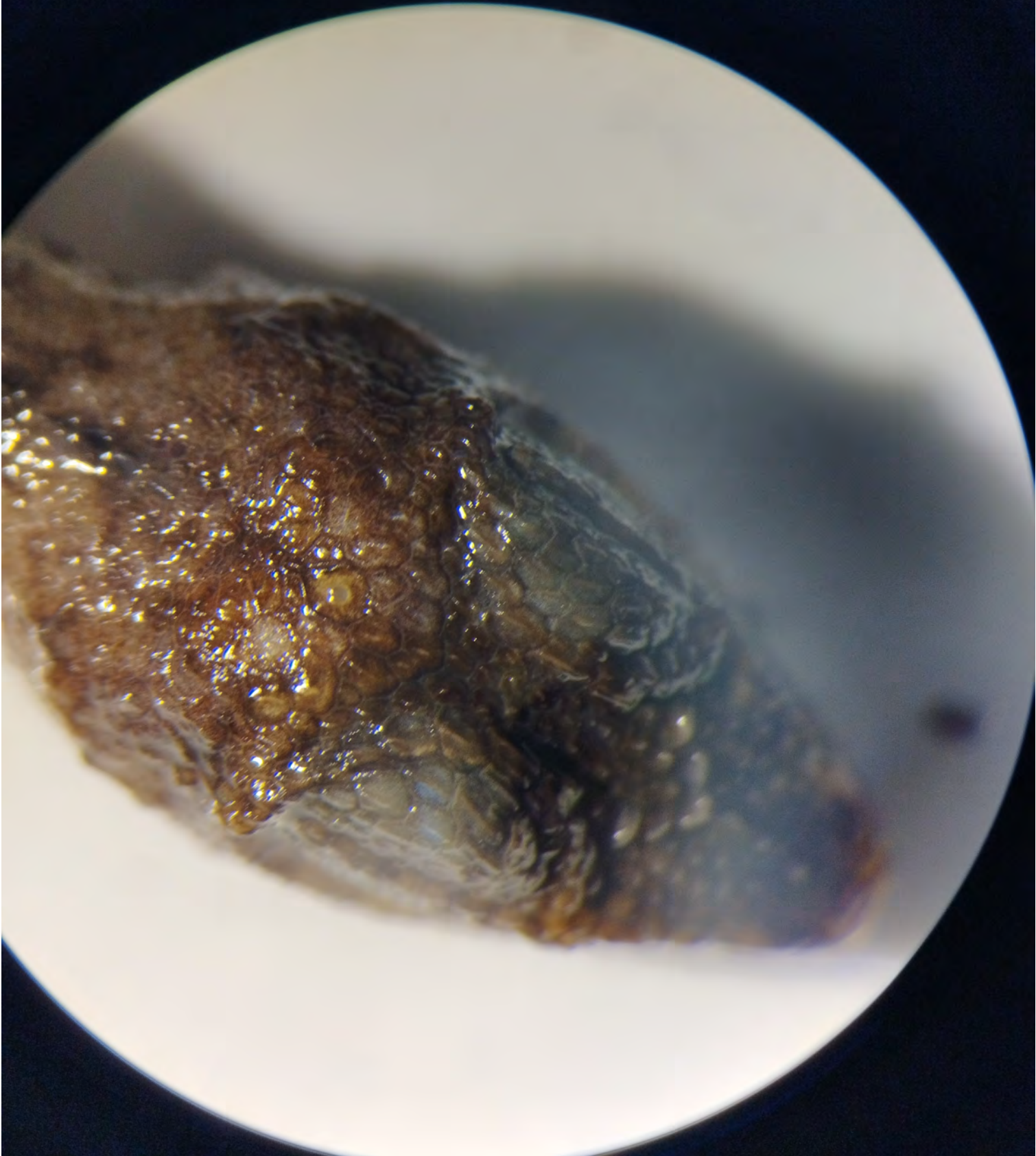

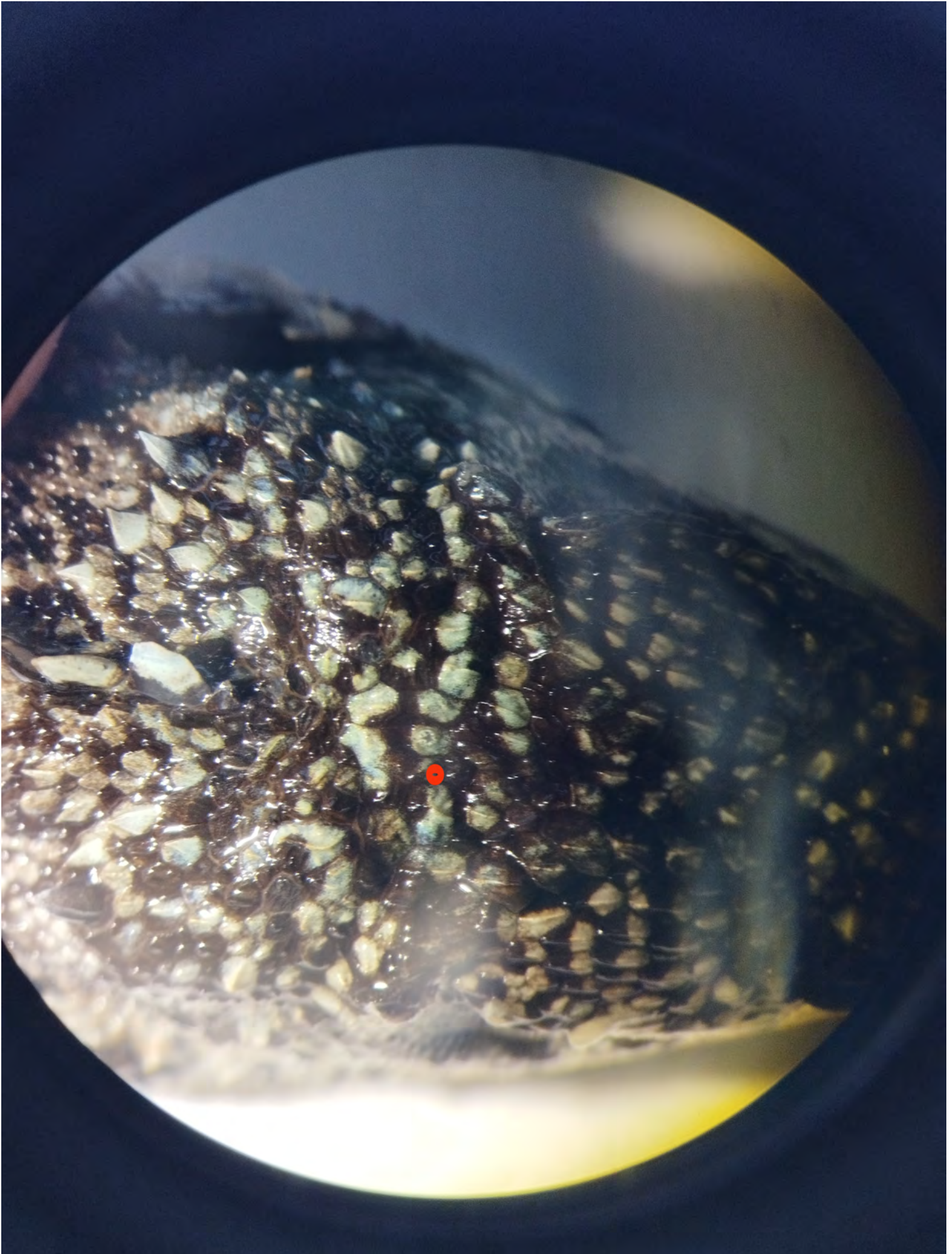

Calotes cristatellus

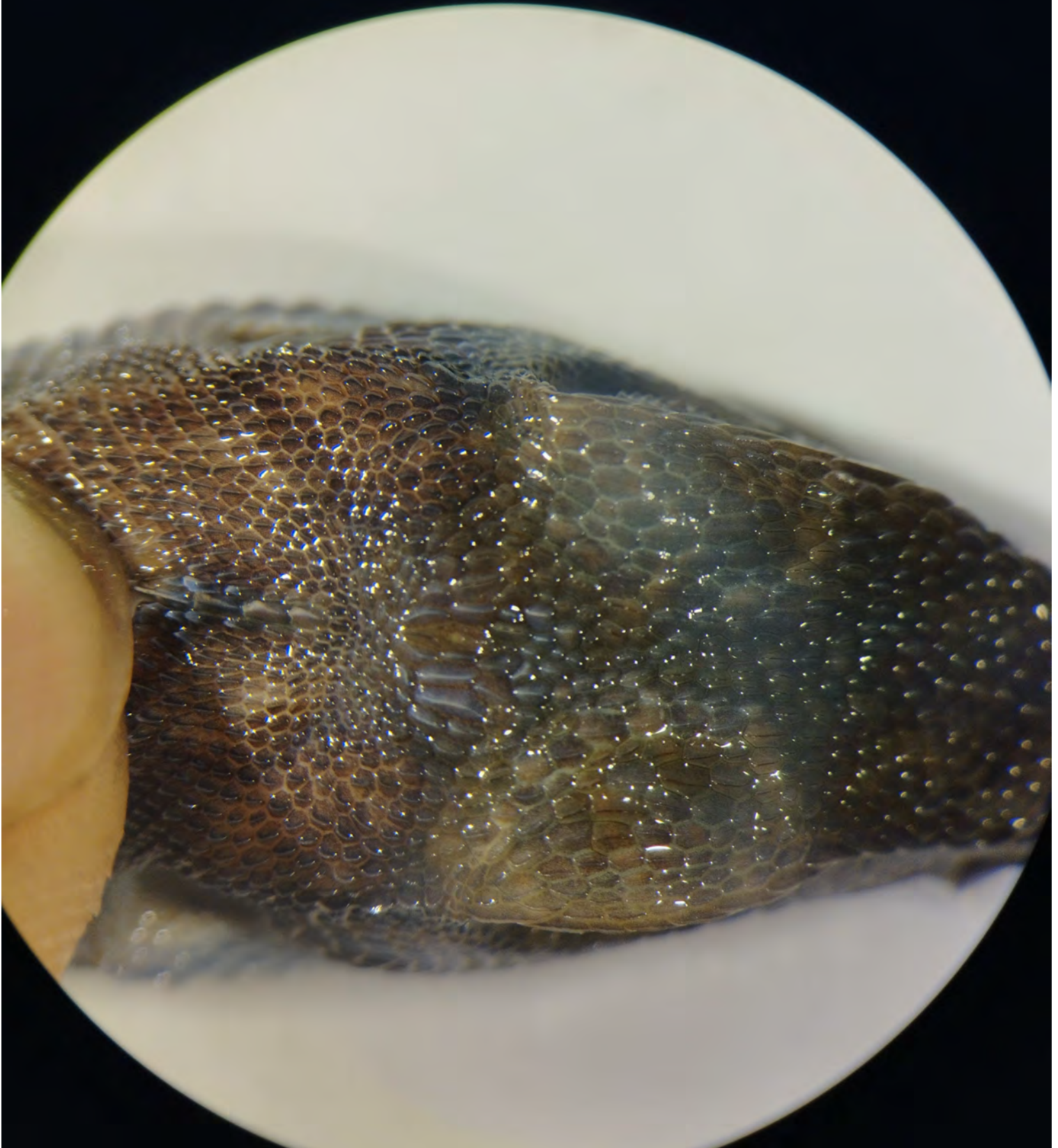

Cophotis ceylanica

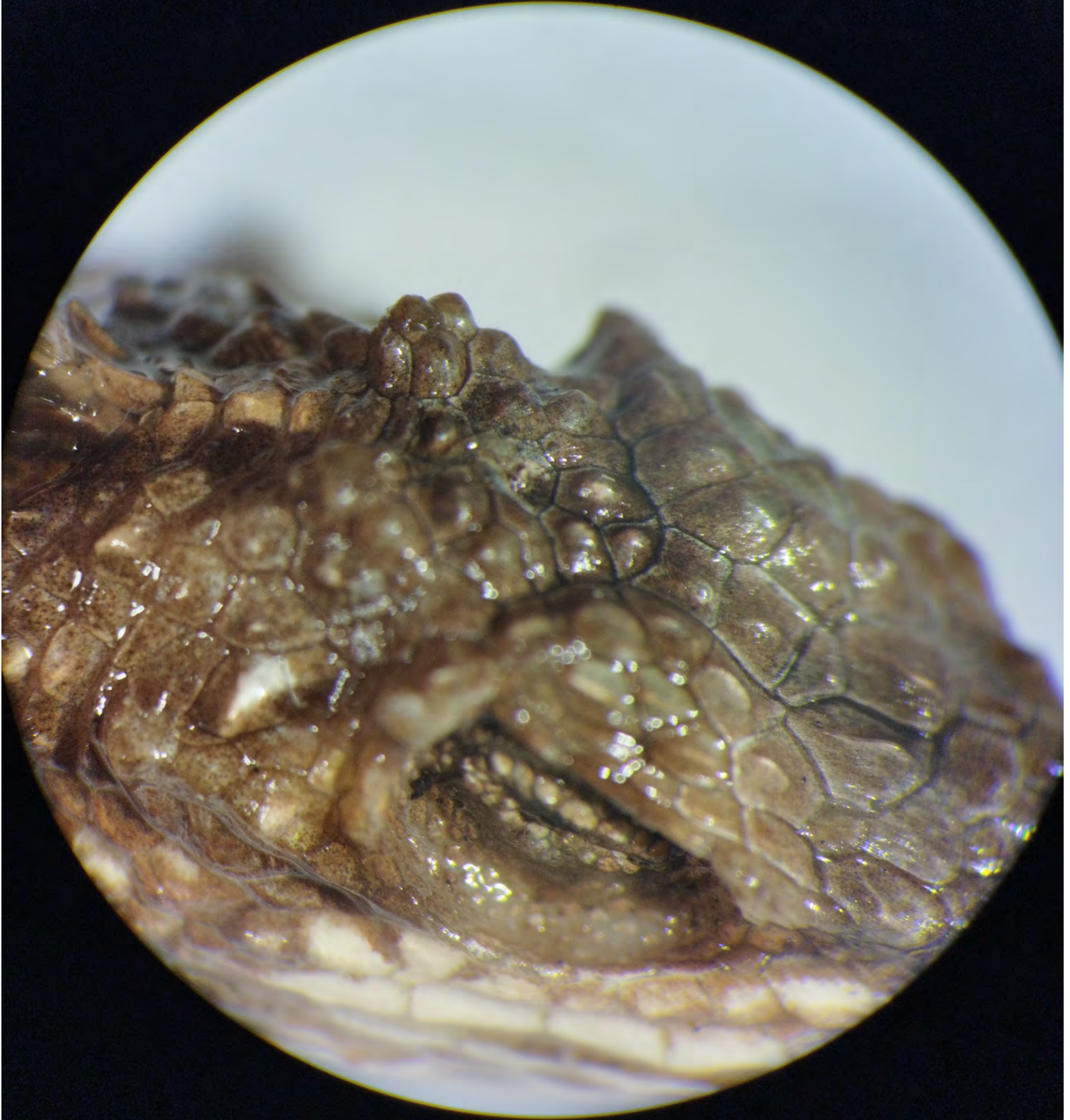



Calotes hayeki

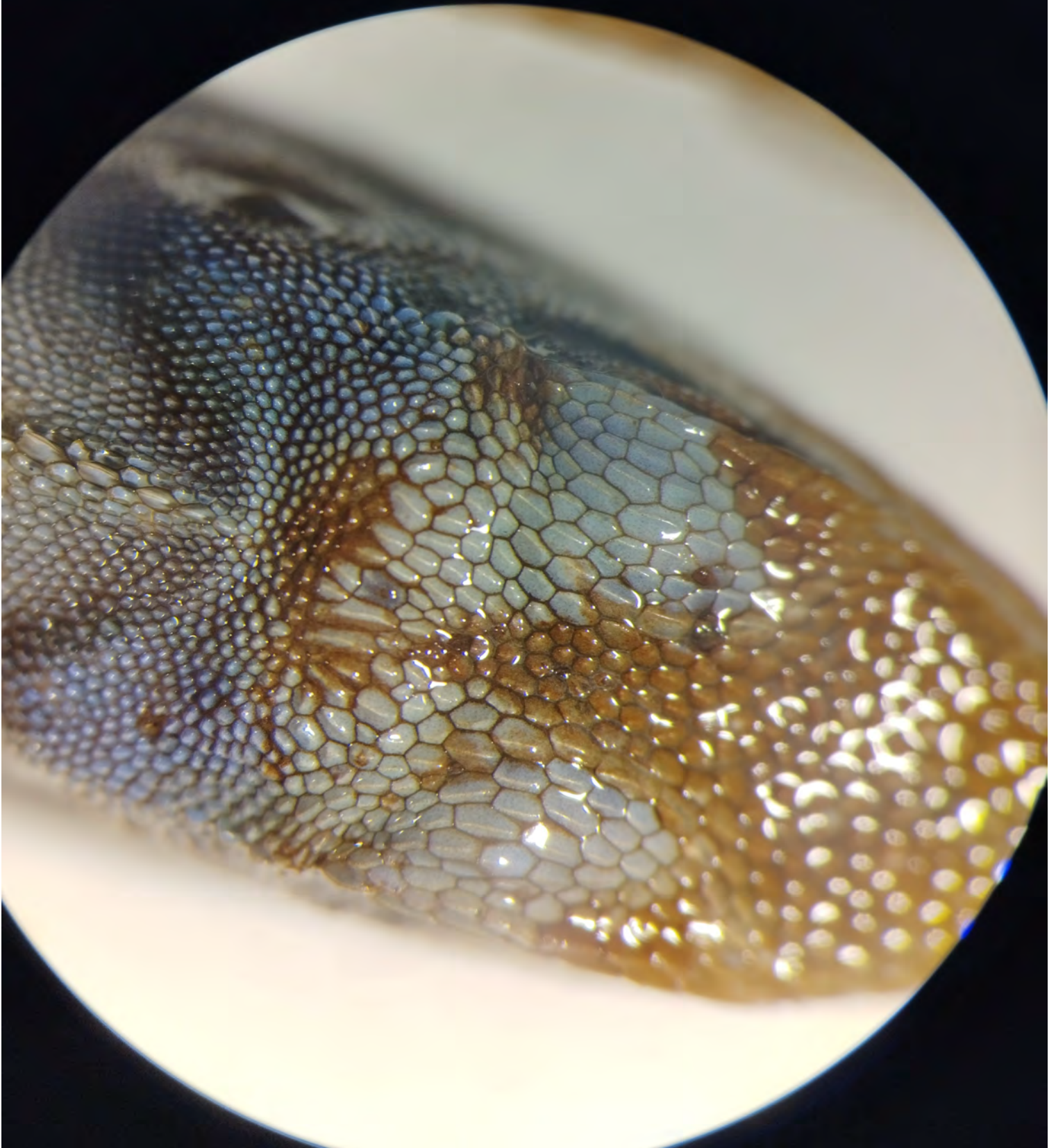

Draco sp.

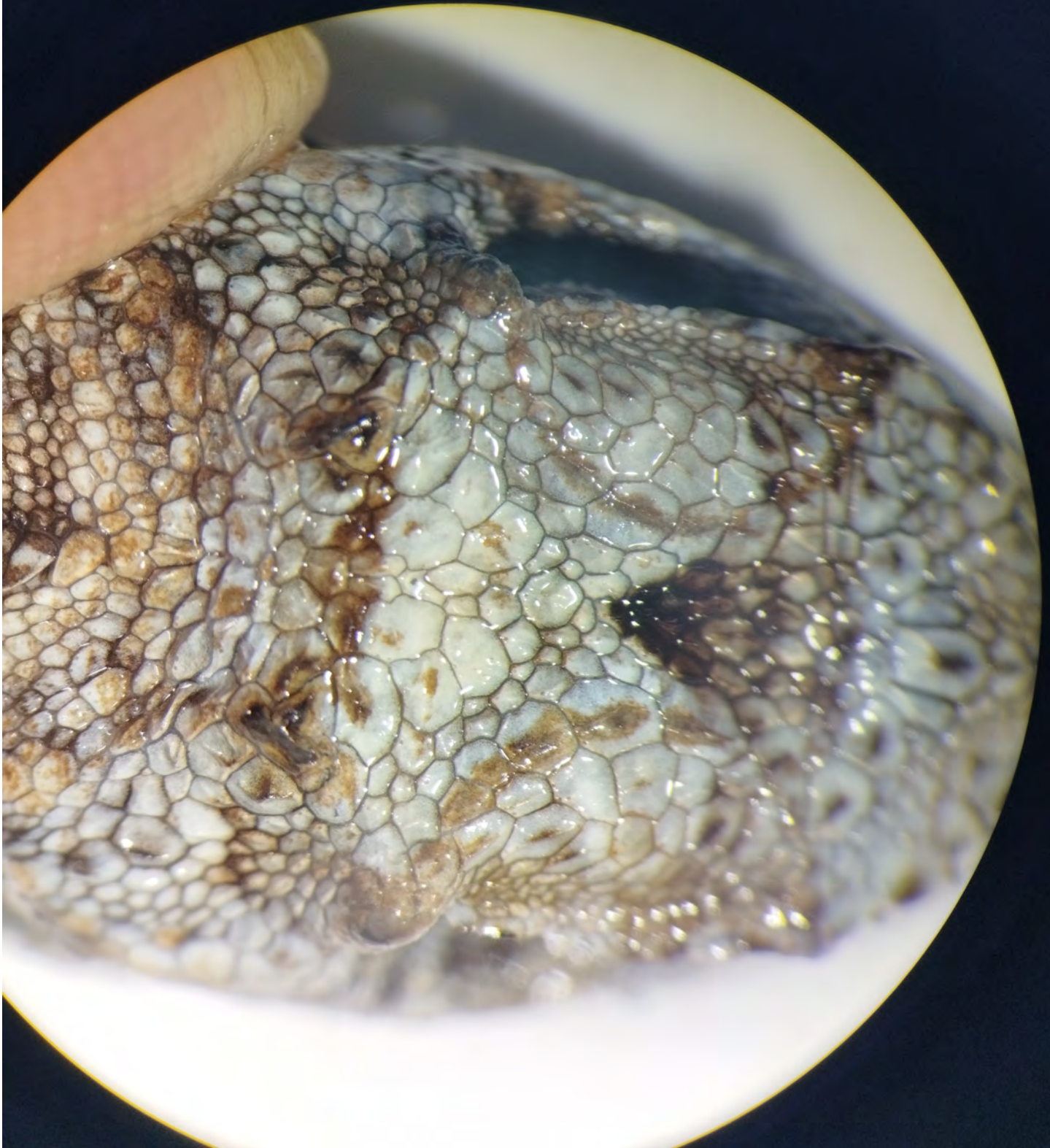

Draco beccari



A close-up photograph of the head of a Draco volans (Flying Dragon) lizard, viewed through a circular opening in a white petri dish. The lizard's head is covered in intricate, overlapping scales that form a complex, grid-like pattern. The scales are primarily light brown and tan, with darker brown and black markings, particularly around the eyes and along the snout. The lizard's eyes are visible, appearing as dark, glossy spots. The background is a solid black, which makes the white petri dish and the detailed texture of the lizard's head stand out. The text "Draco volans" is overlaid in white, sans-serif font in the center of the image.

Draco volans

Draco fimbriatus

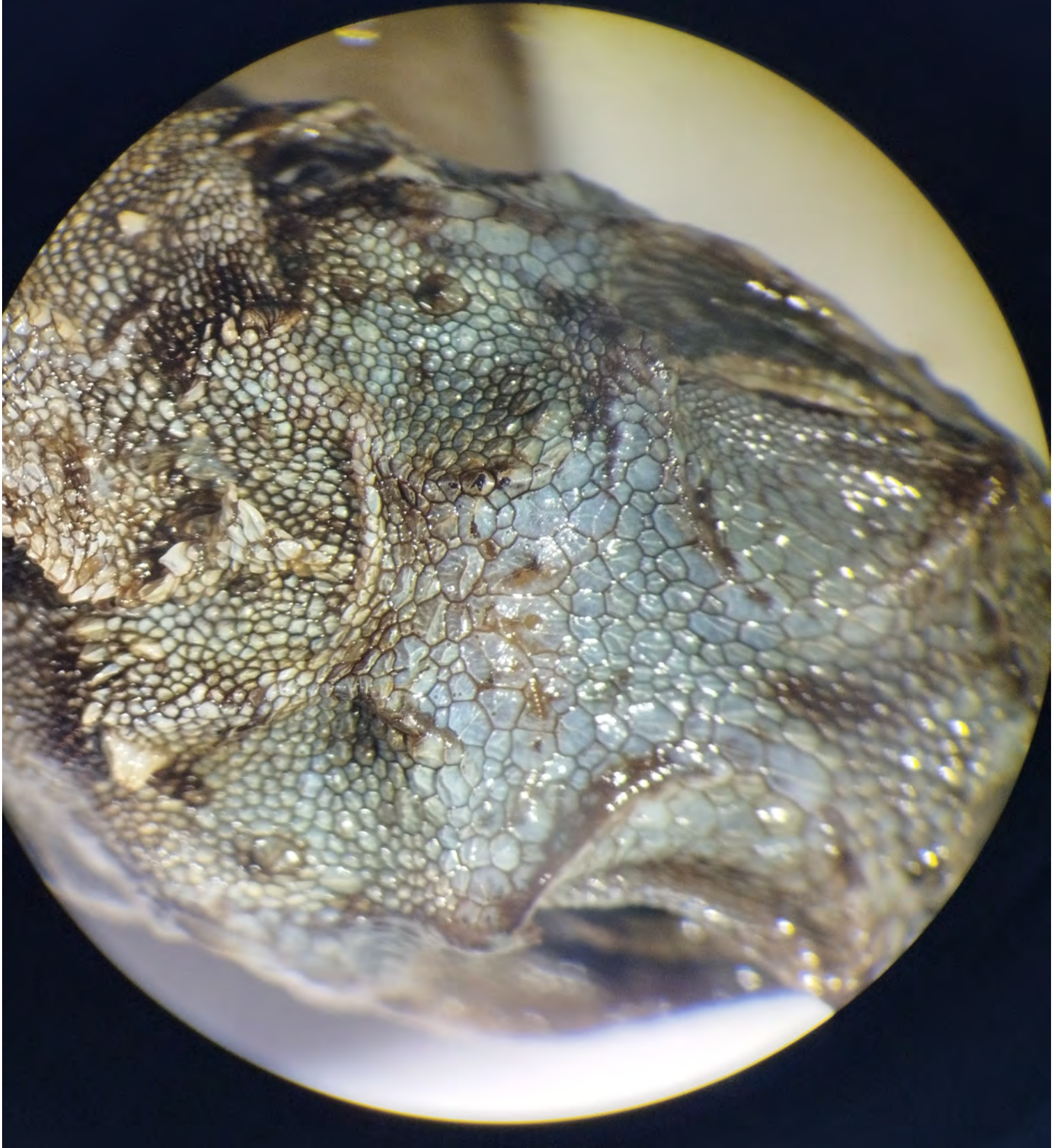

Draco blanfordii

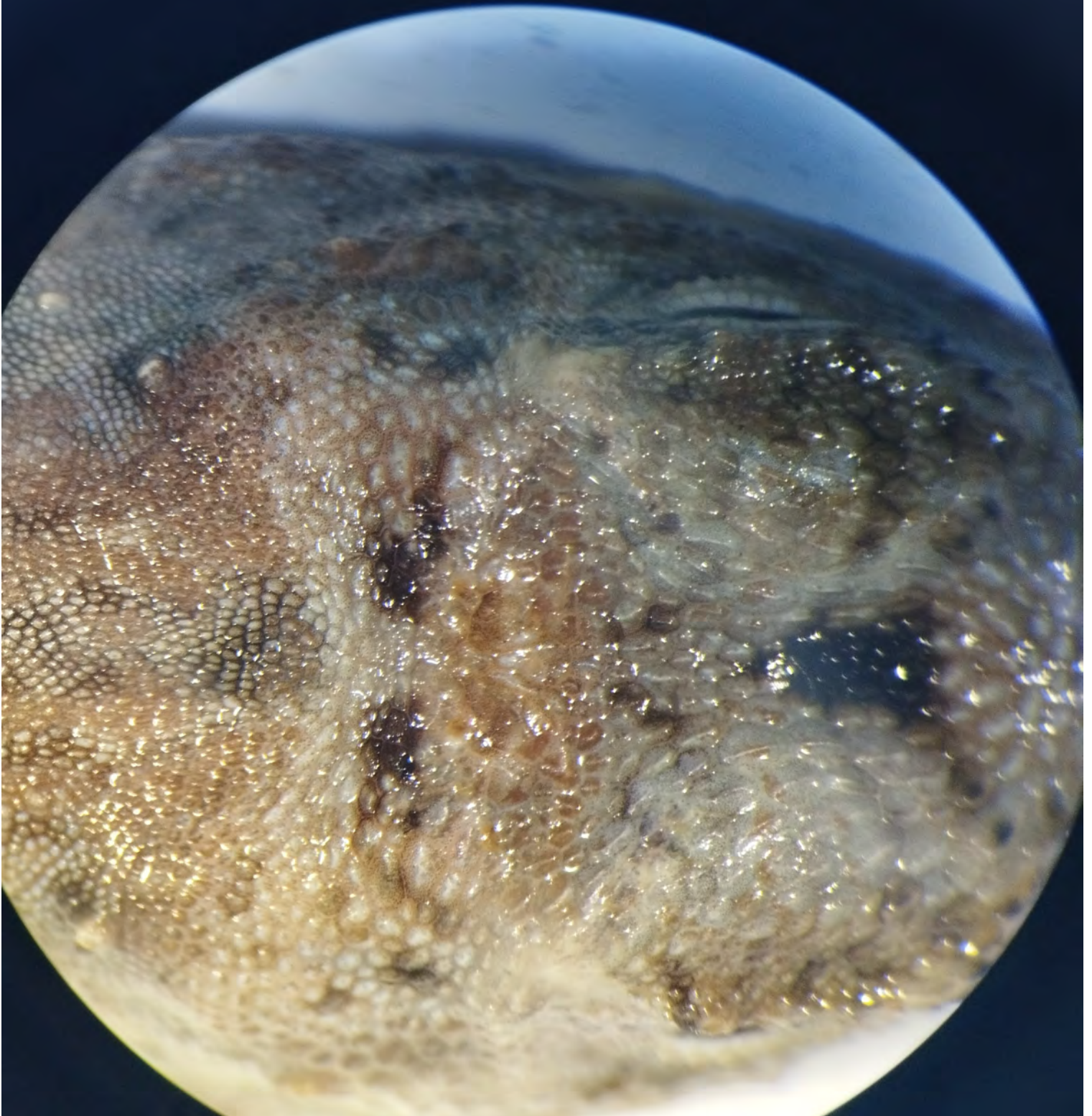

Draco volans

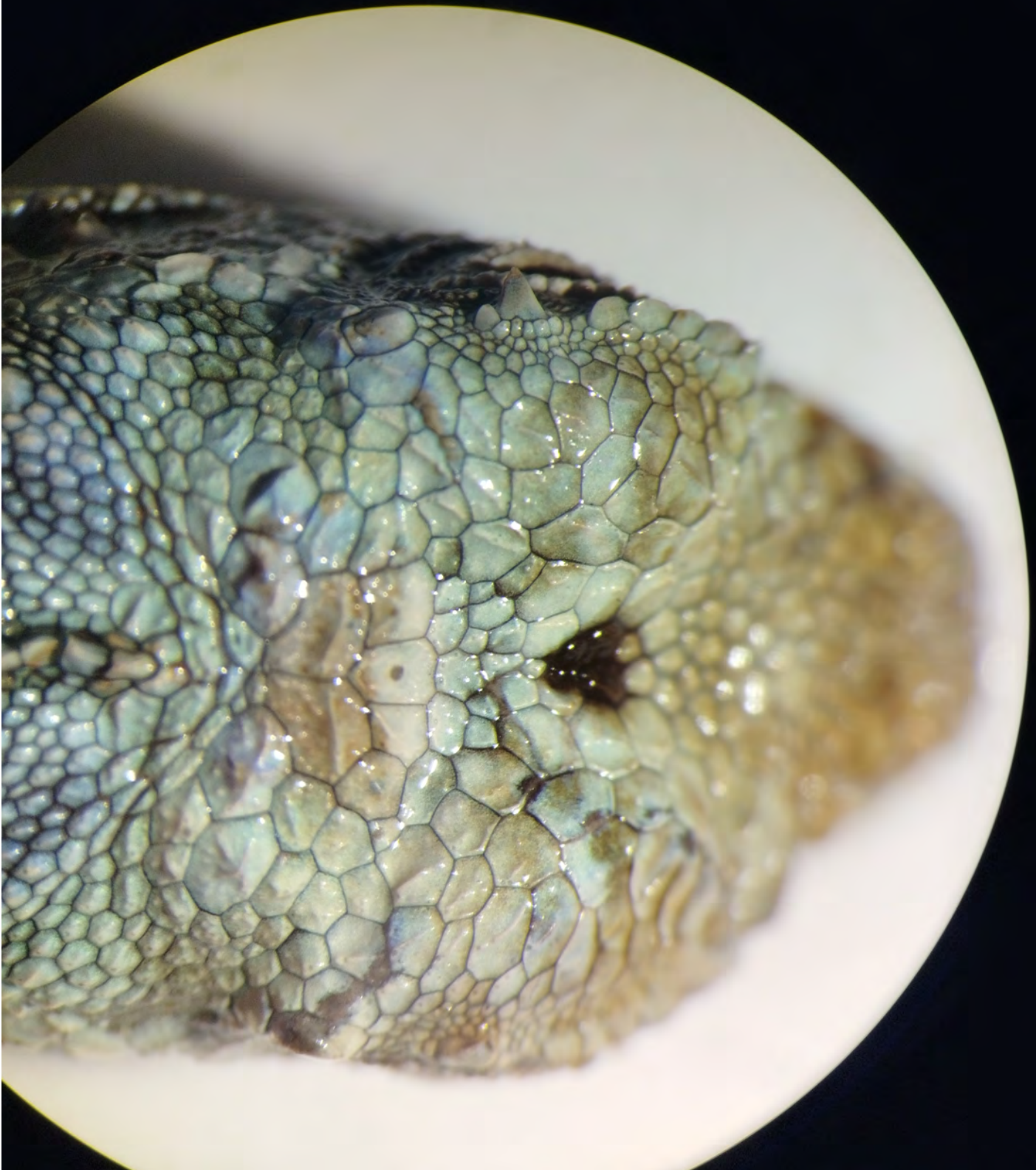

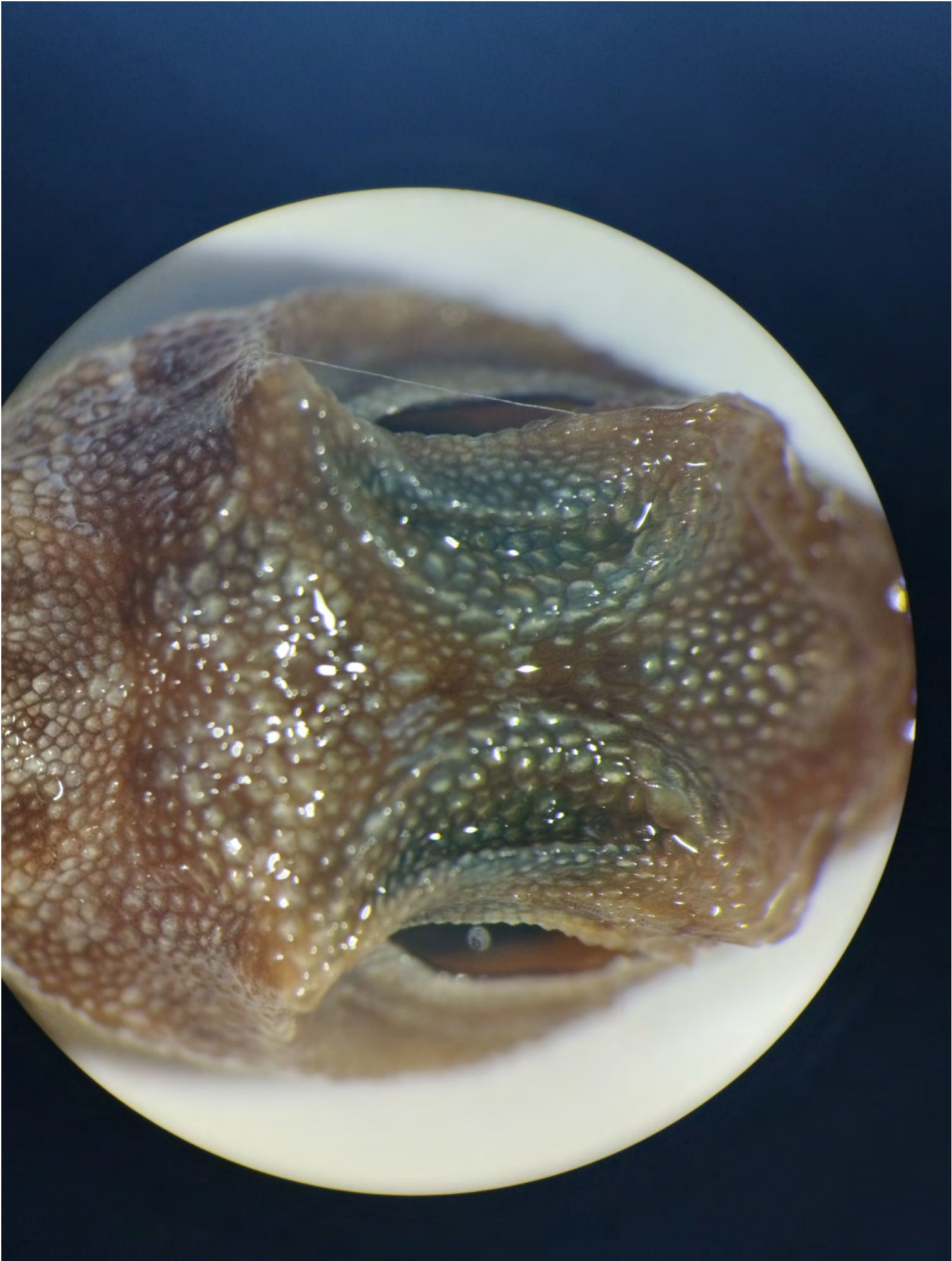

Draco melanopogon

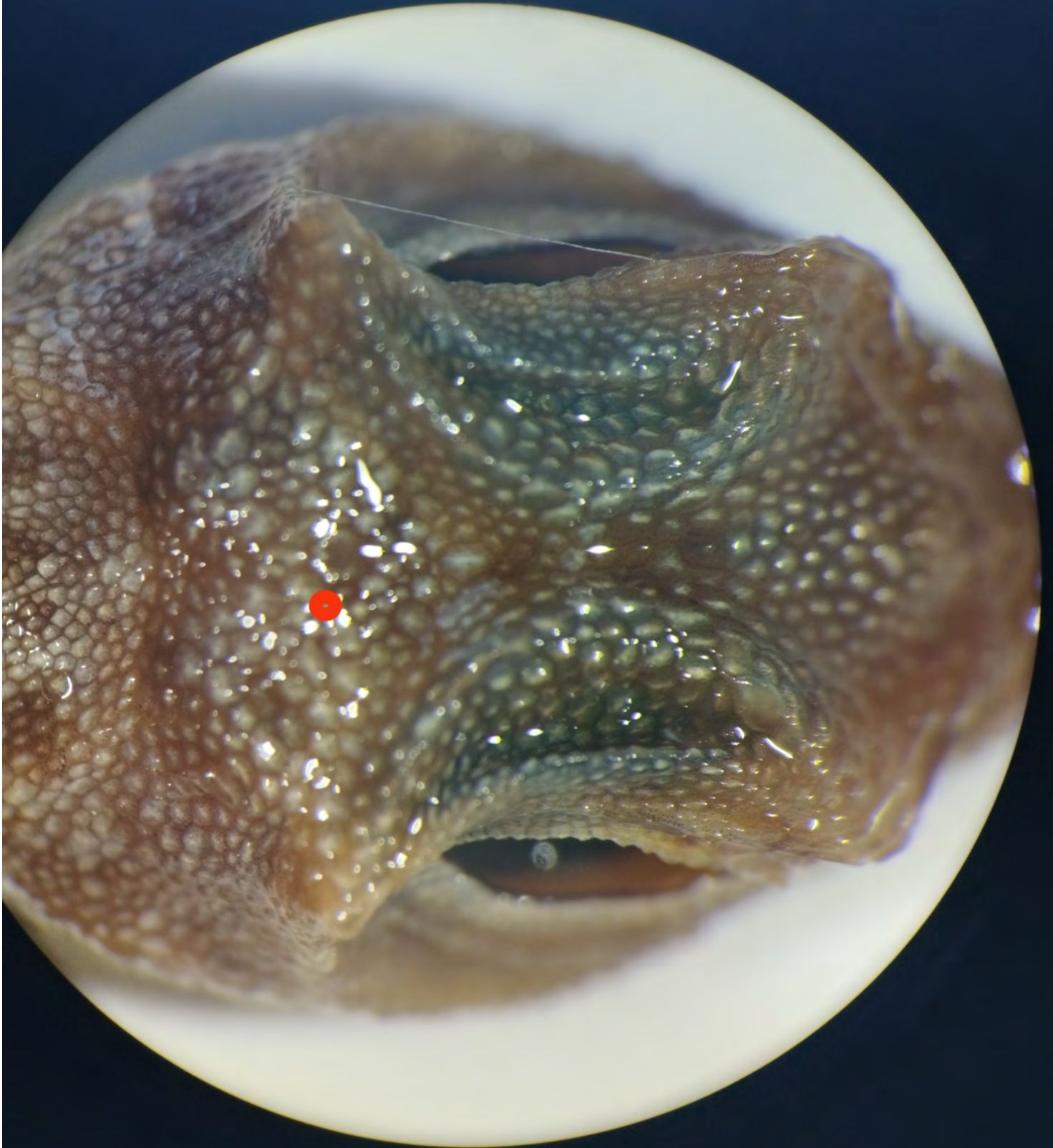

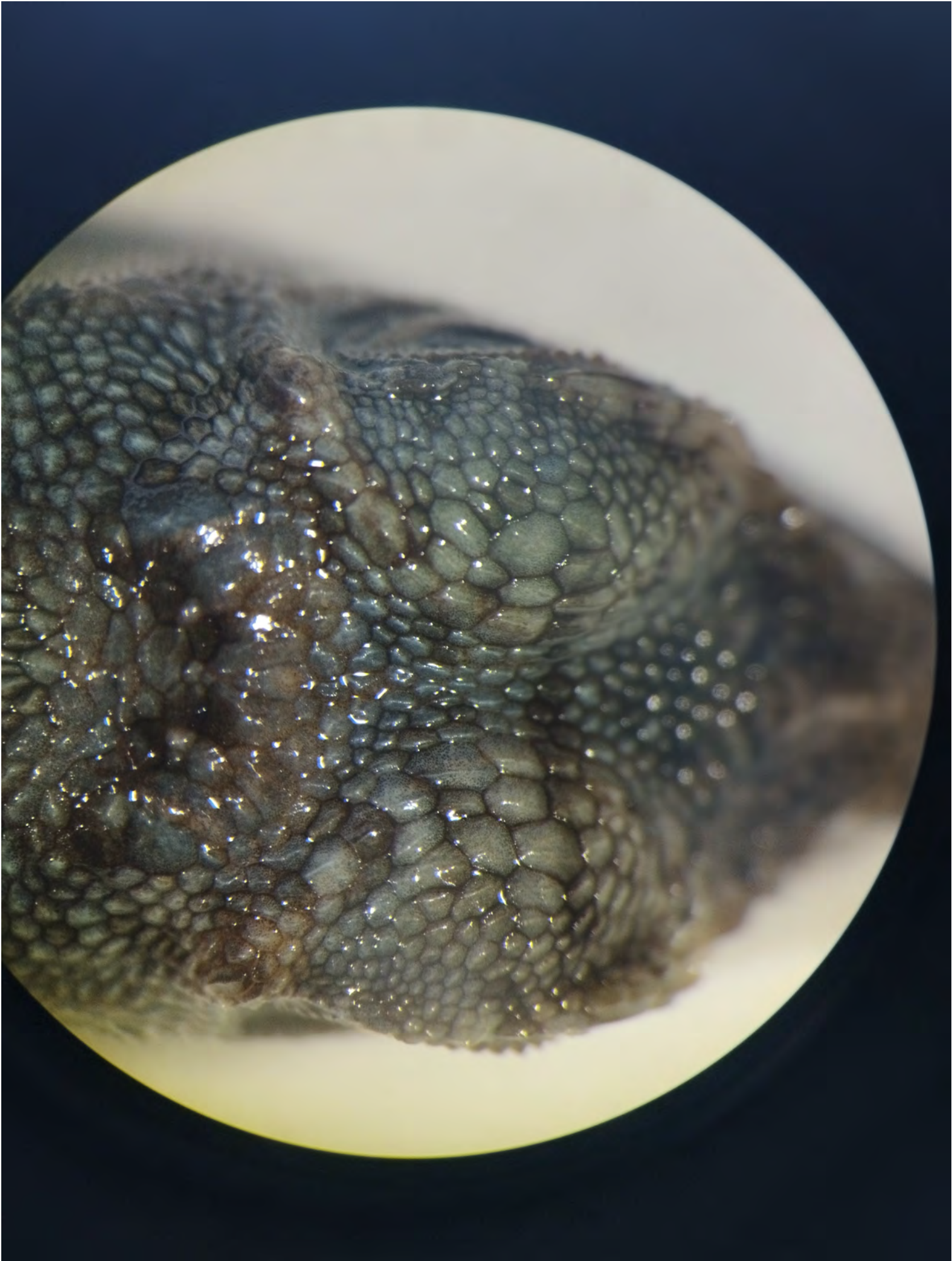

Draco lineatus

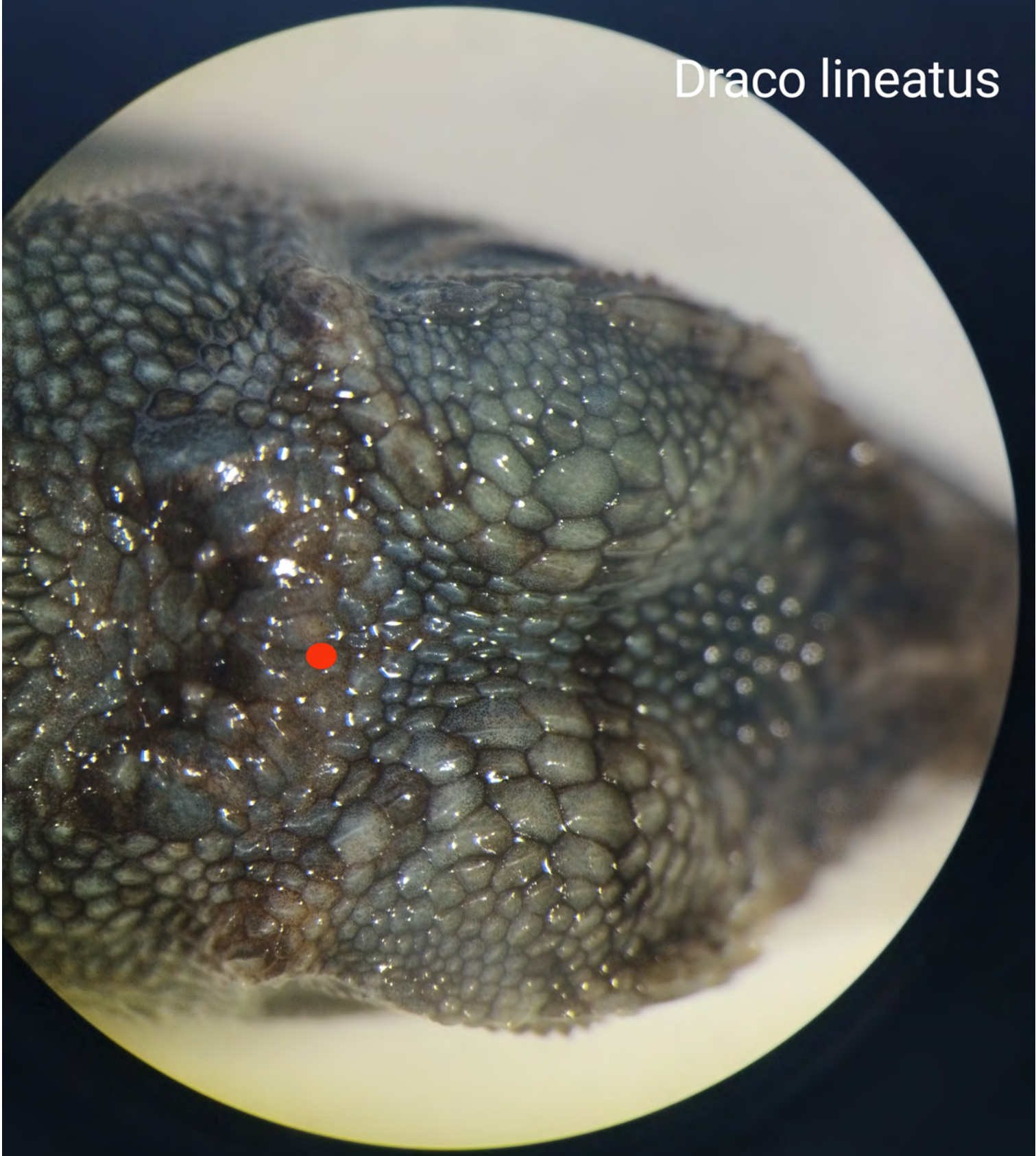

Calotes calotes

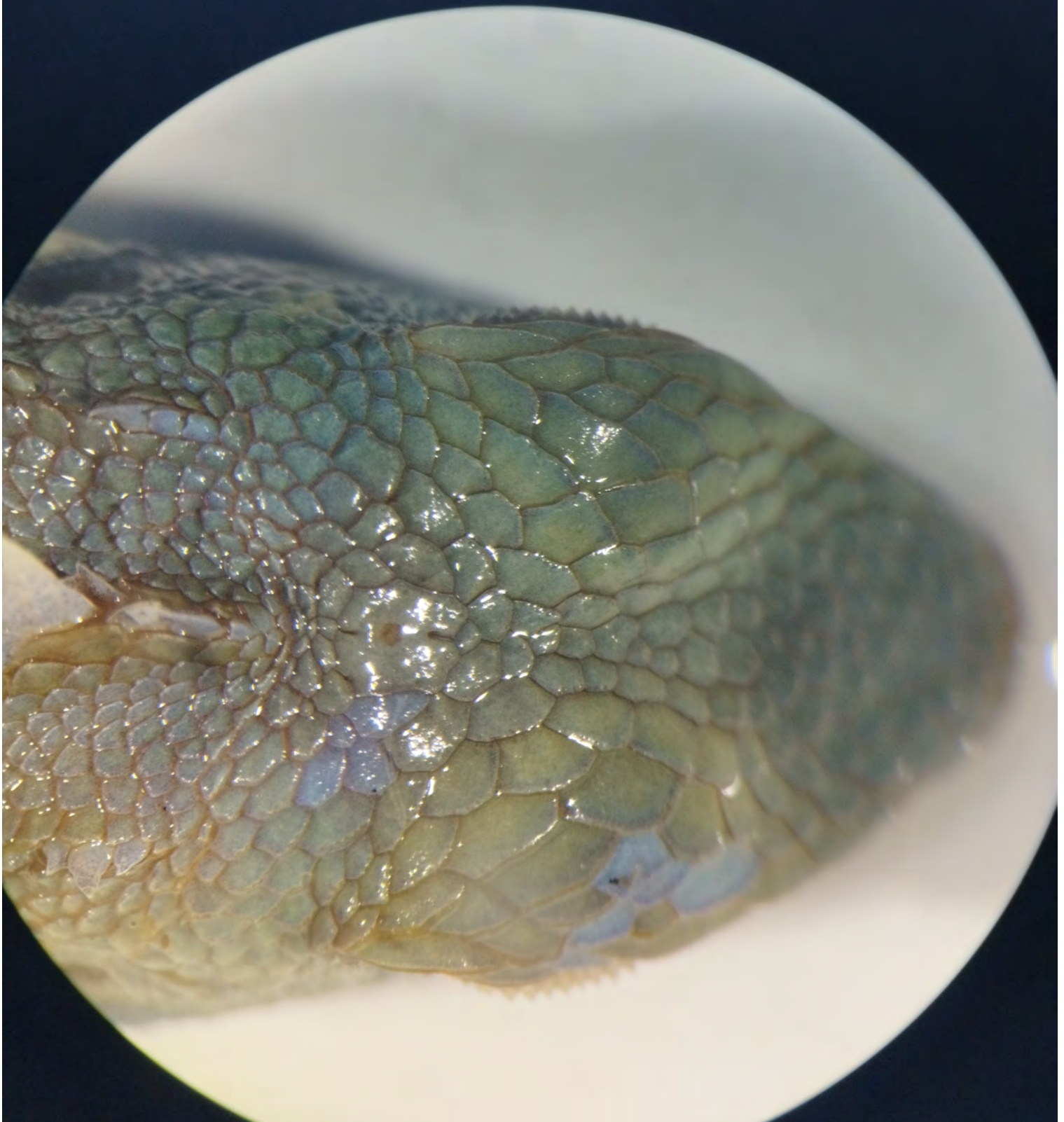

Draco maculatus

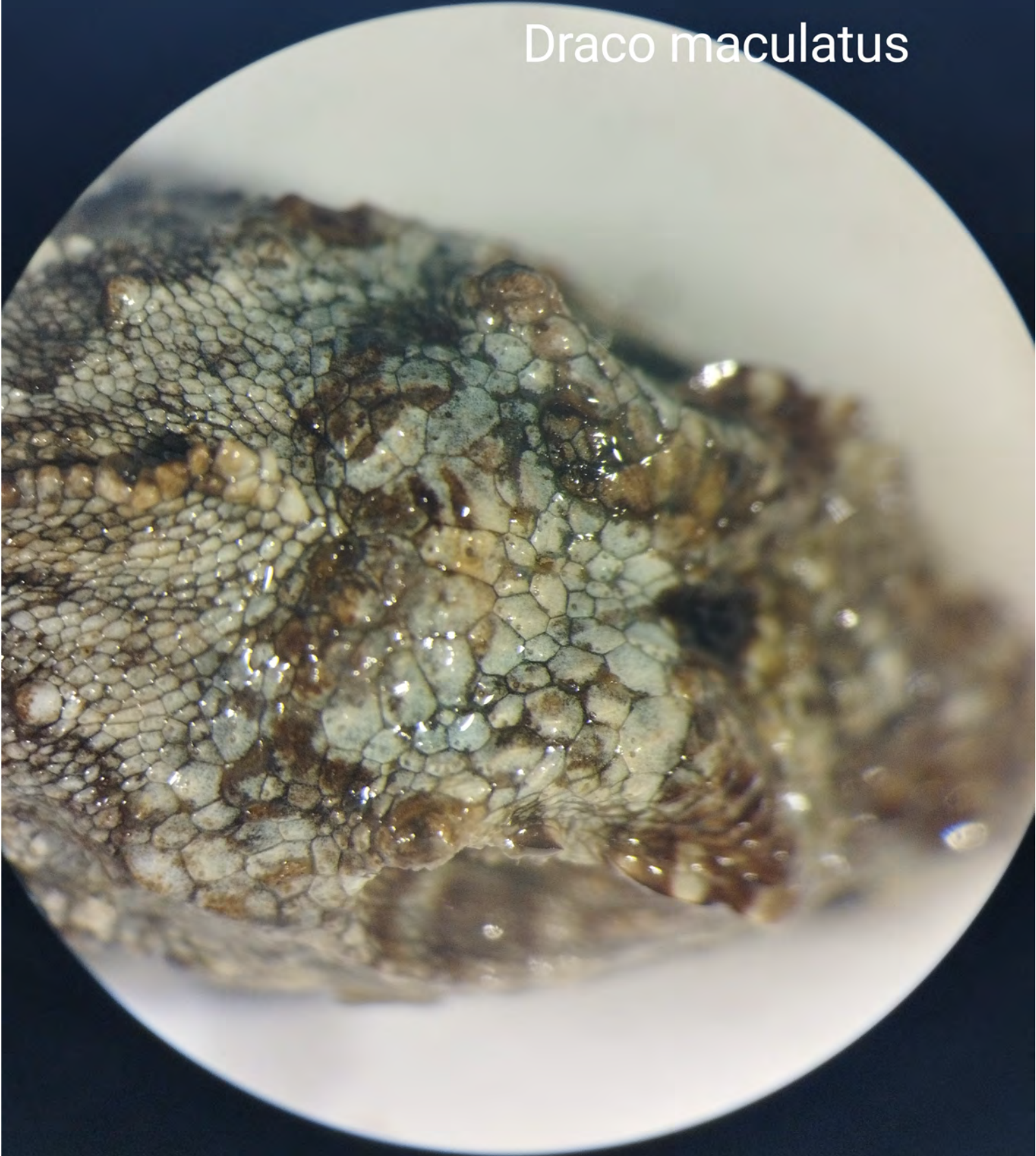

Draco spilopterus

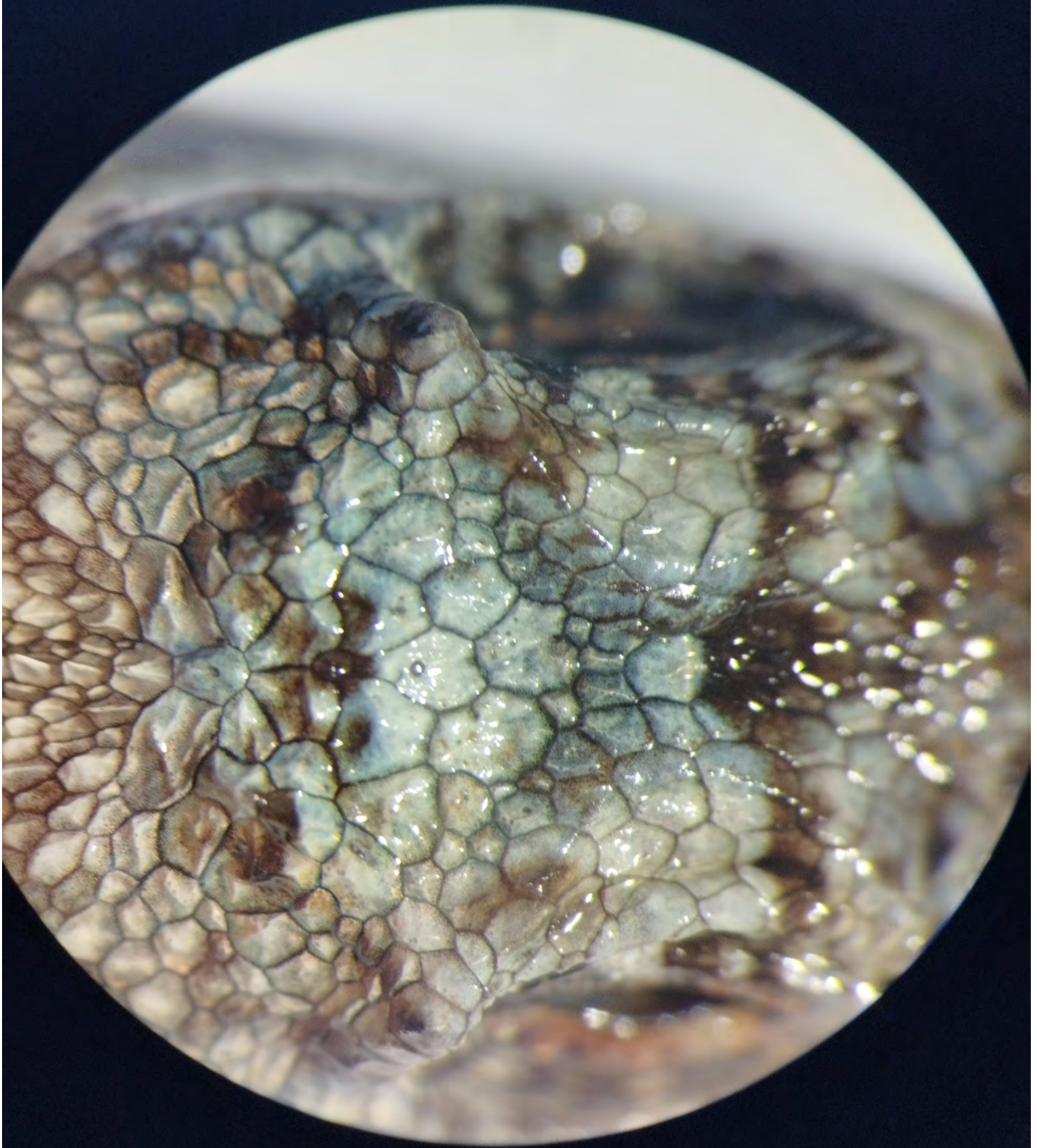

Hydrosaurus pustulatus



Japalura sp.

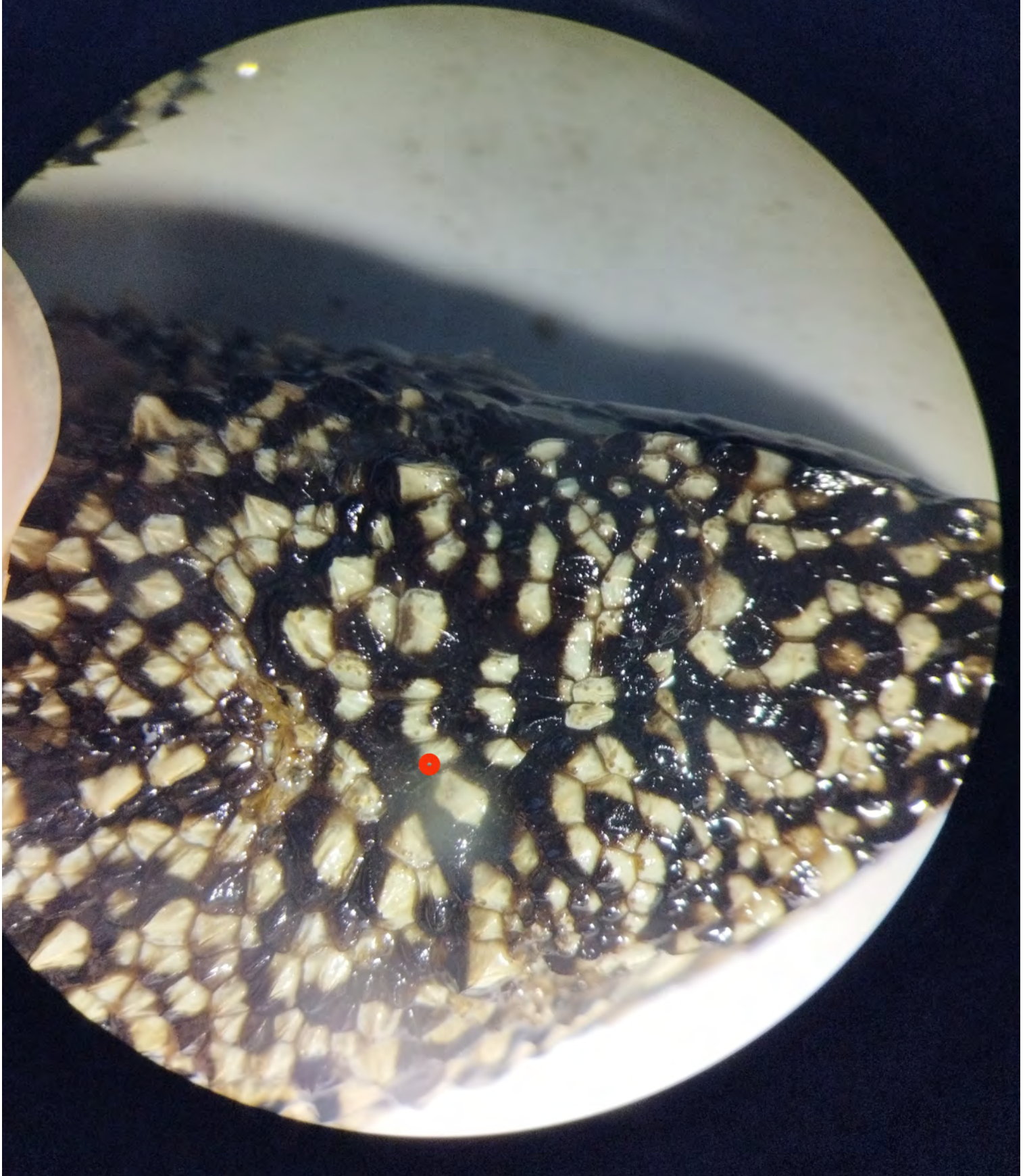

Gonocephalus interruptus

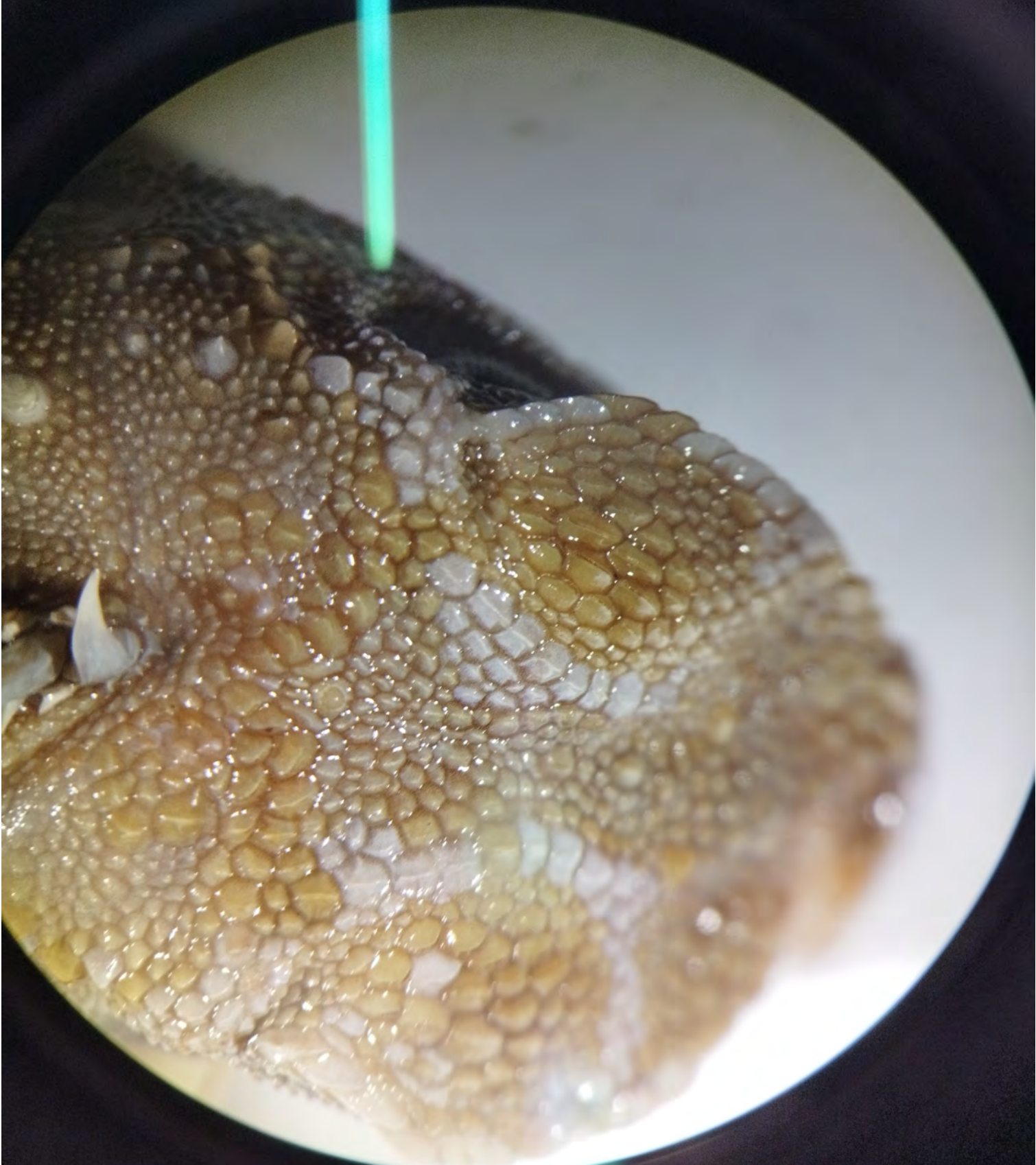

Gonocephalus grandis

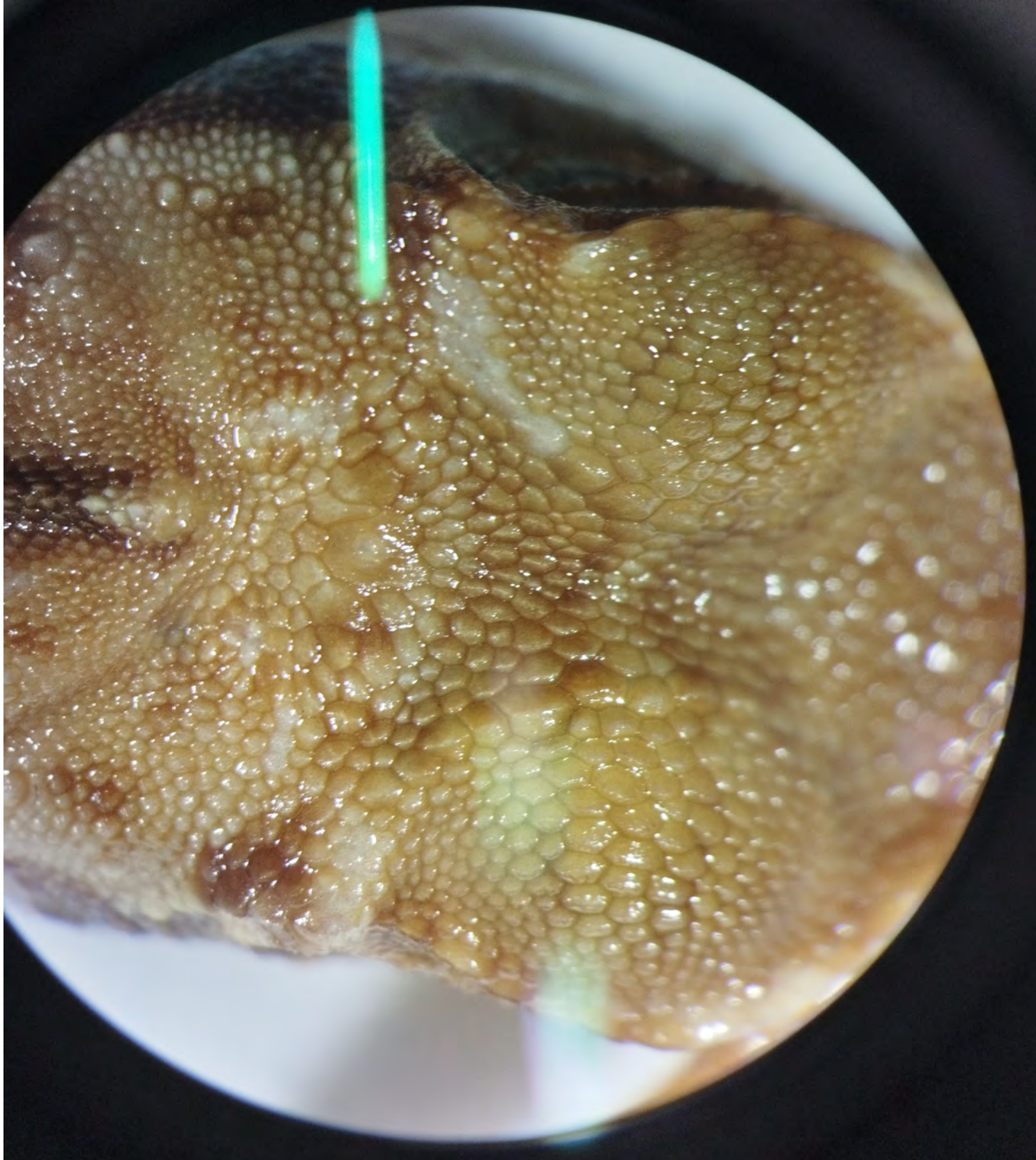

Hydrosaurus amboinensis

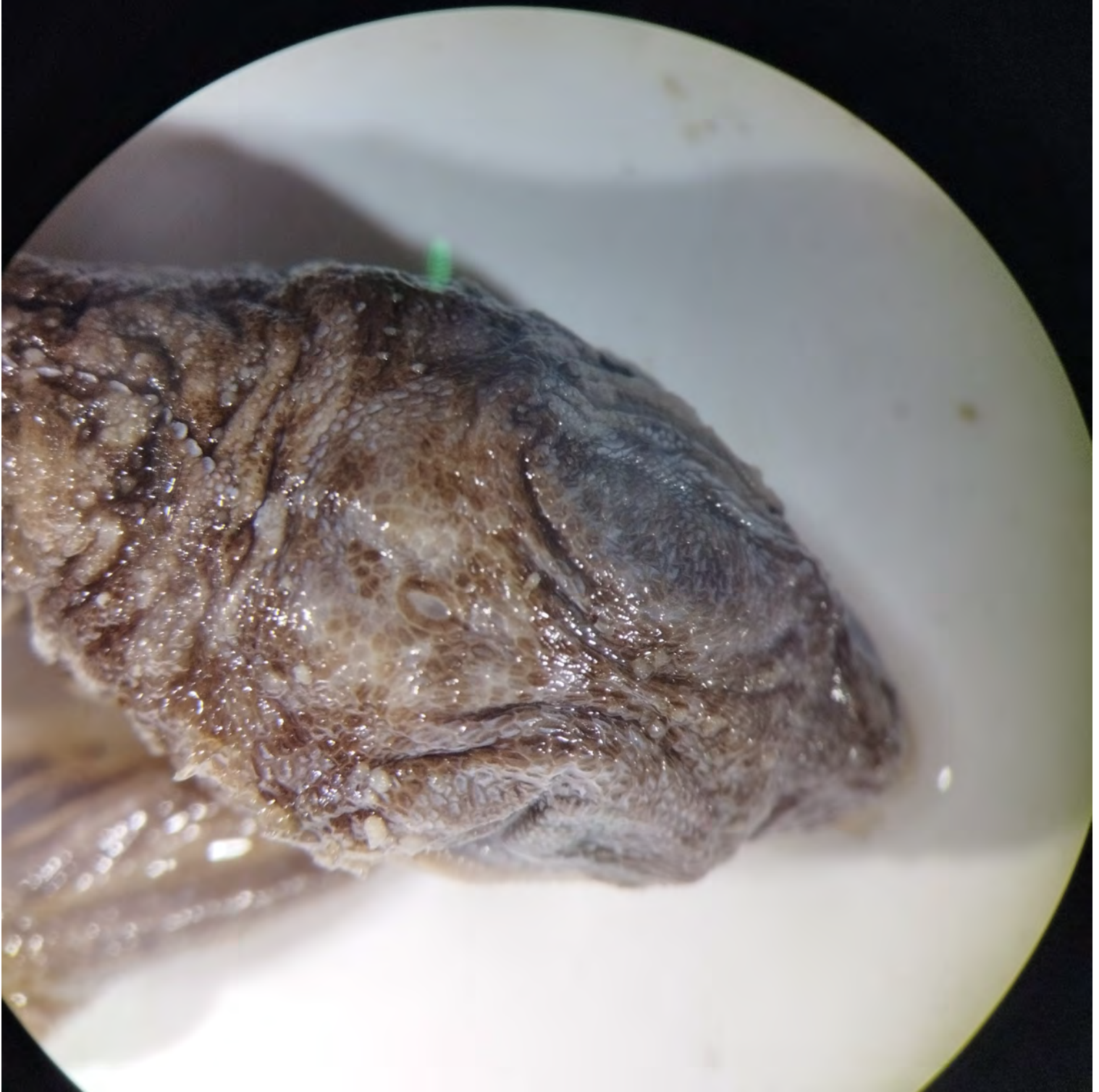

Calotes rouxi



Phrynocephalus luteoguttatus

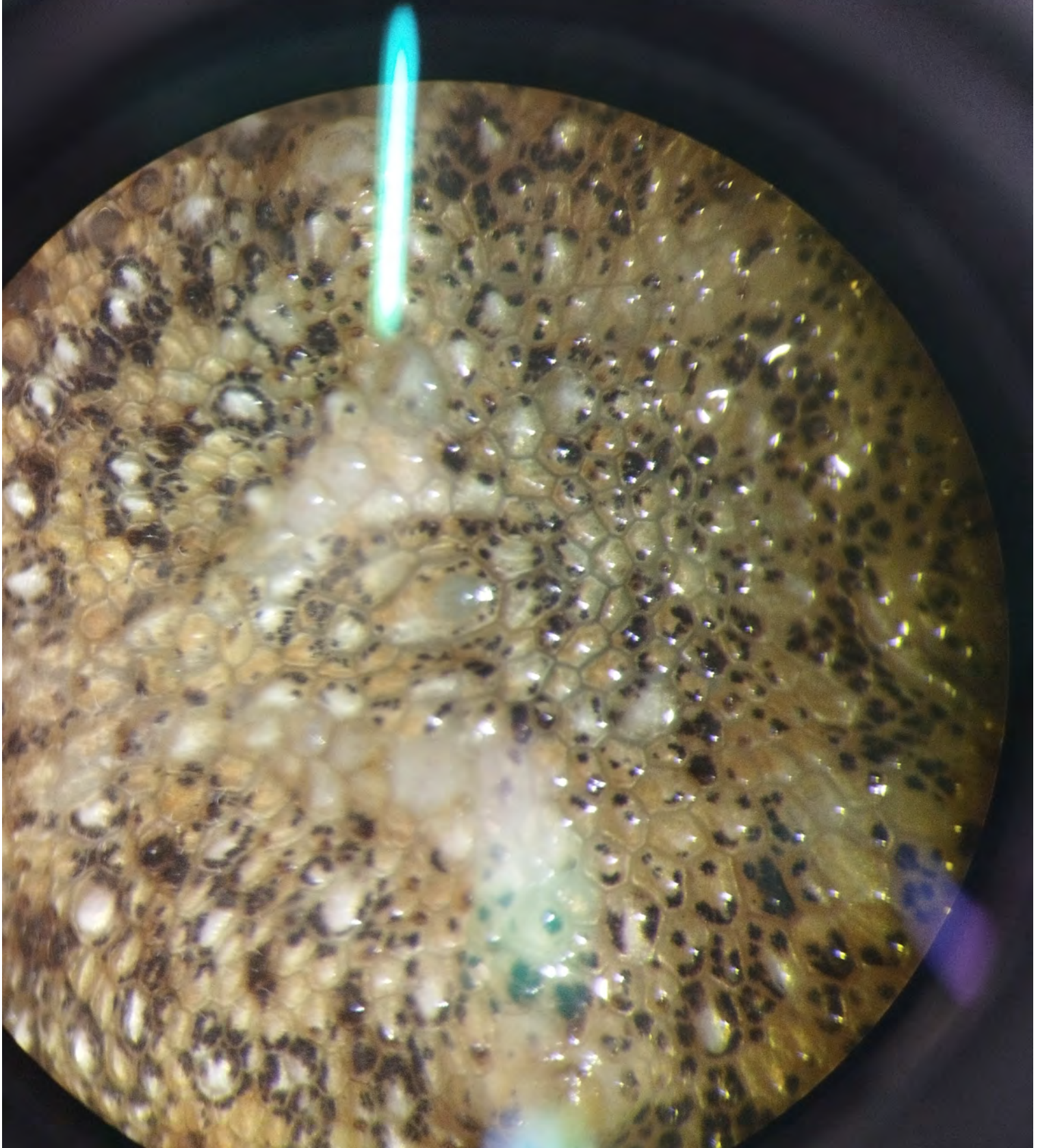

Phrynocephalus ornatus

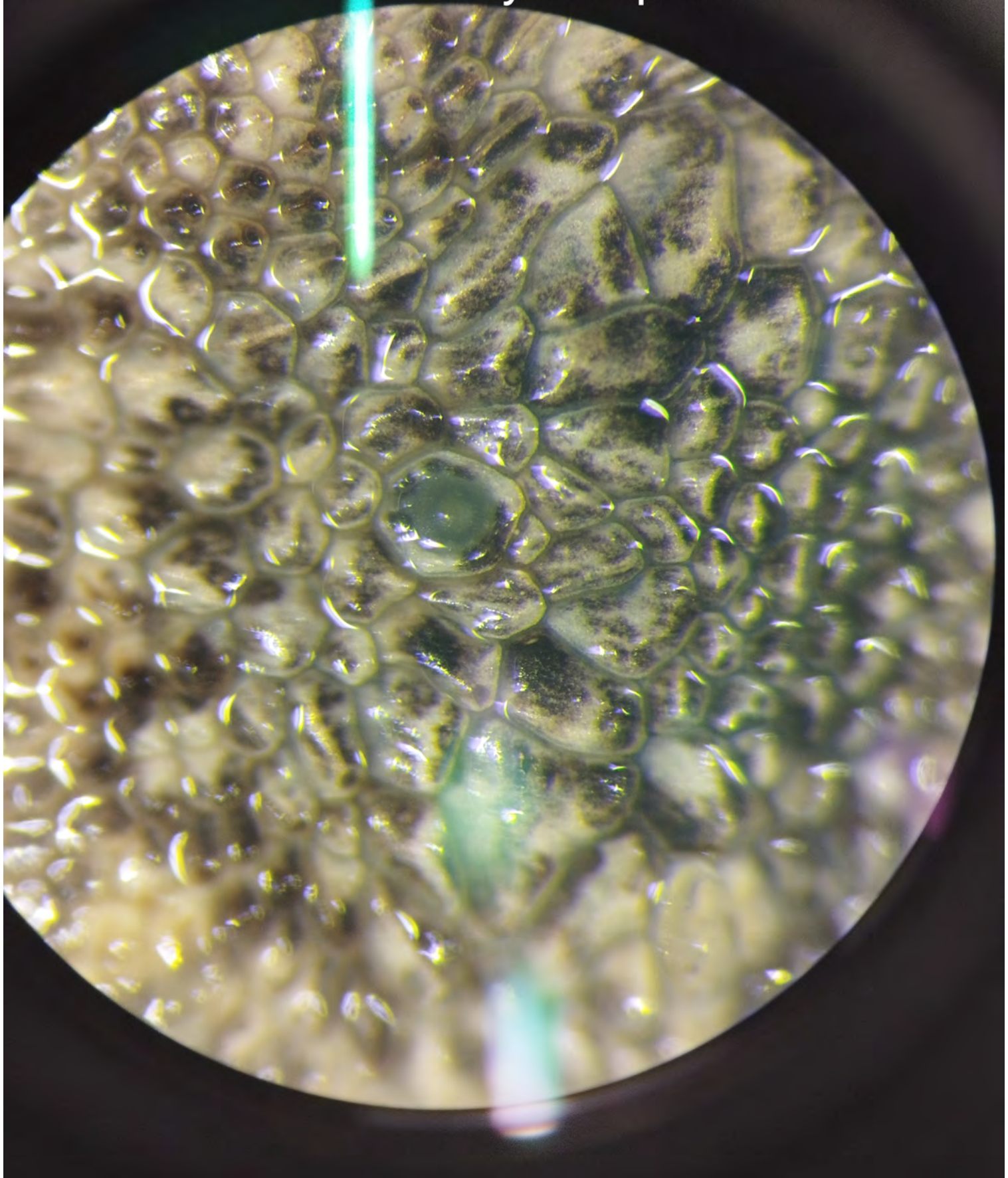

Phrynocephalus forsythii

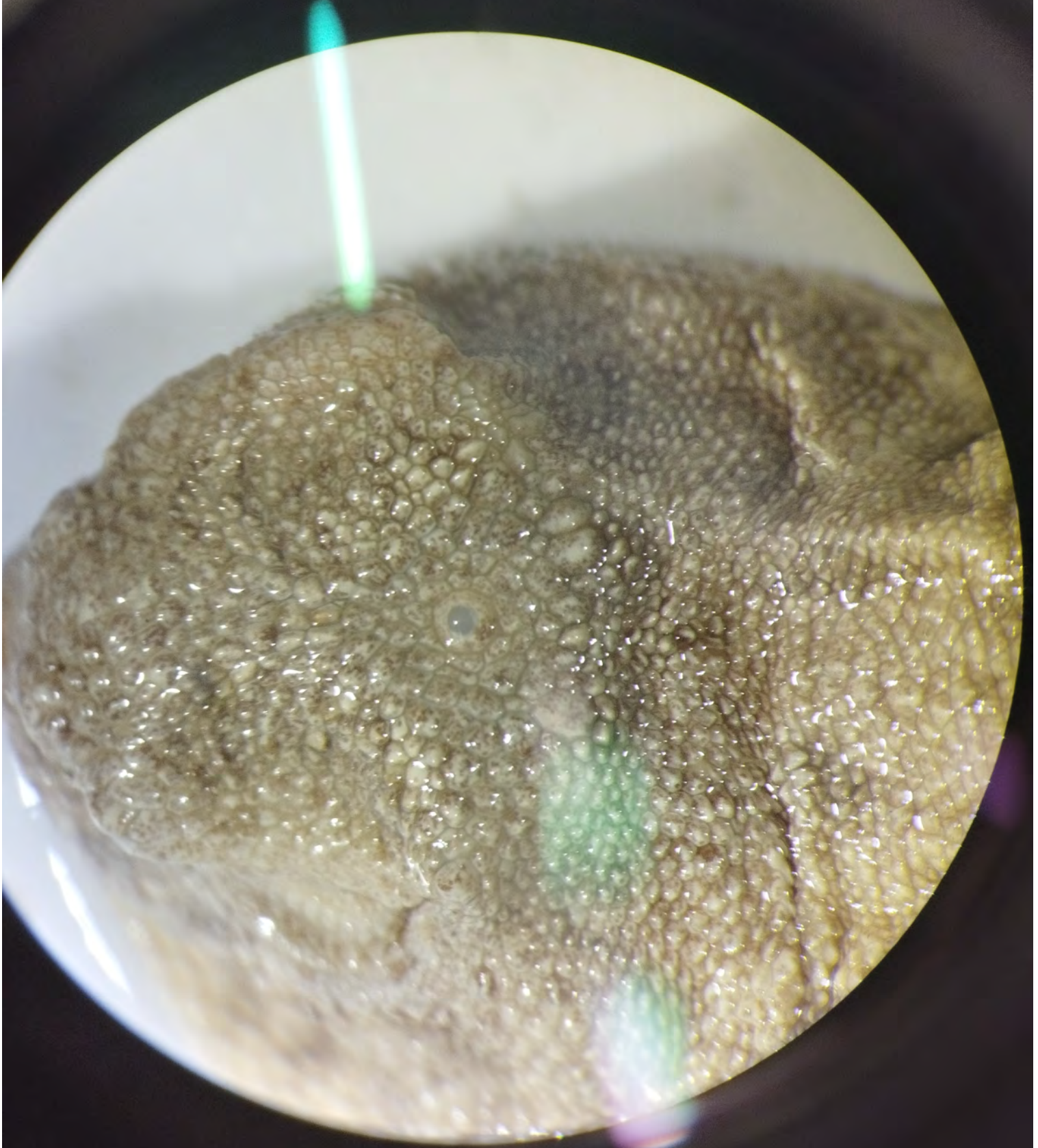

Phrynocephalus forsythii

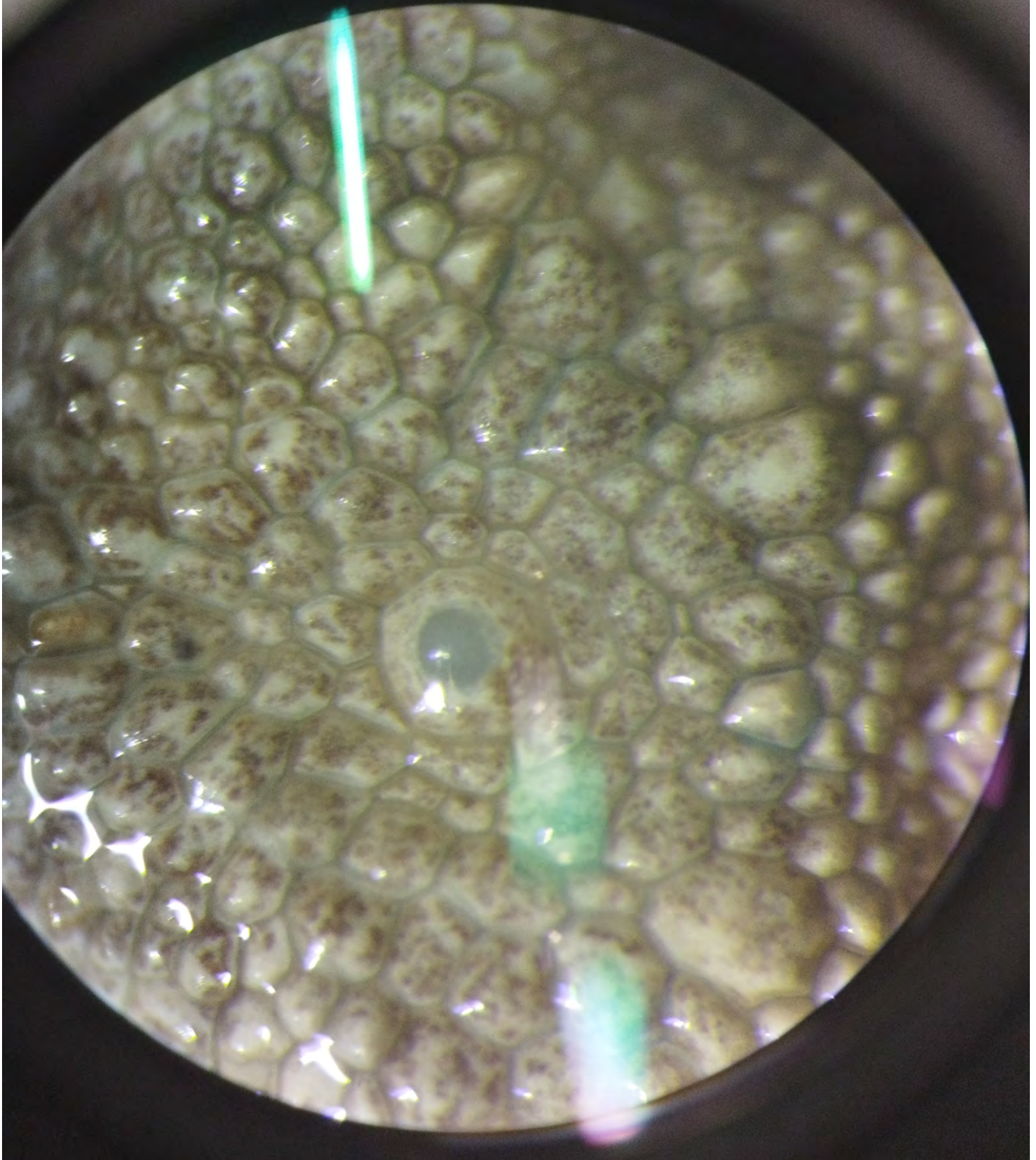

Phrynocephalus maculata

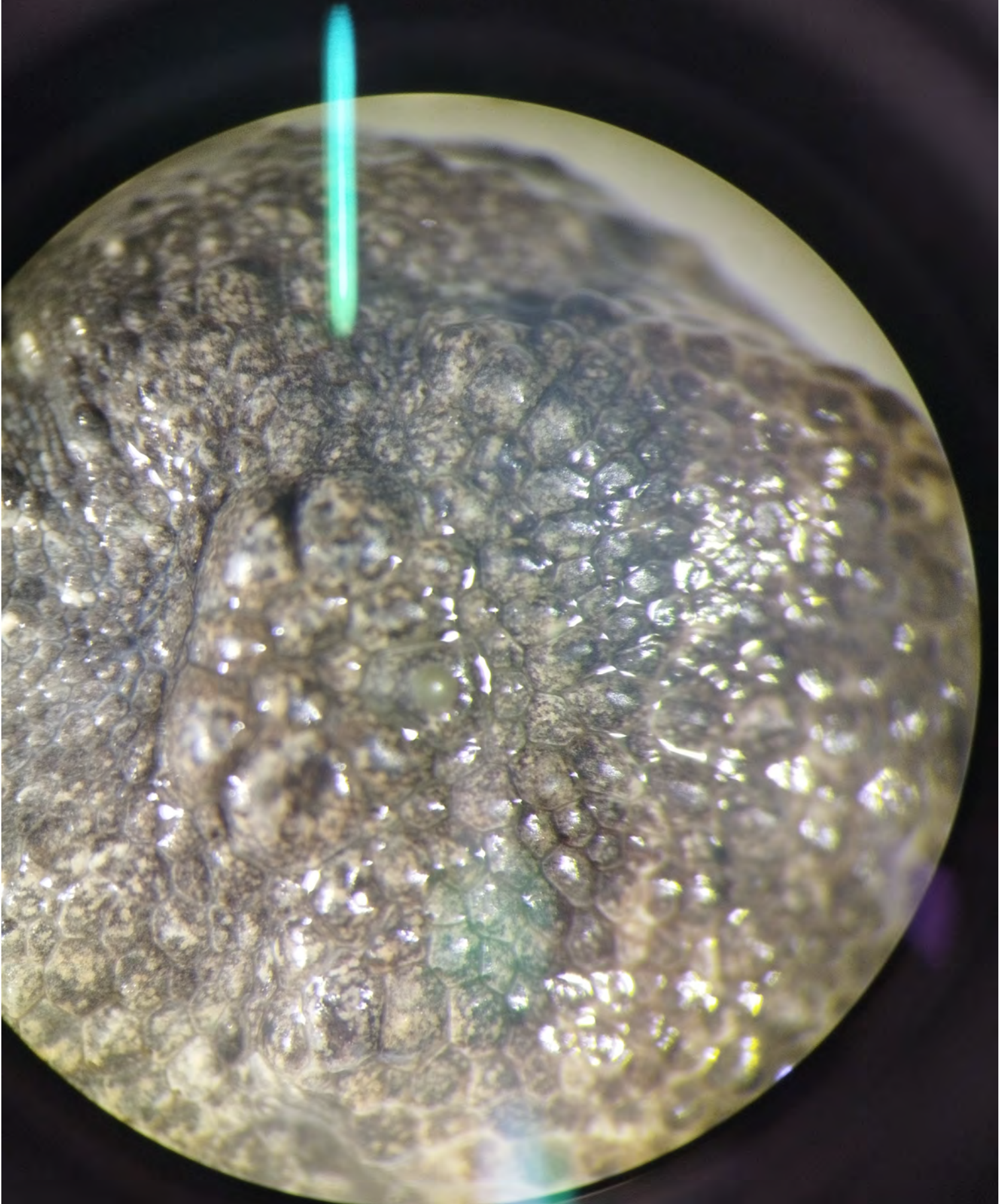

Phrynosoma marmoratum



saara hardwickii



Phrynocephalus scutellatus



Psammophilus blanfordanus



Phrynocephalus theobaldi

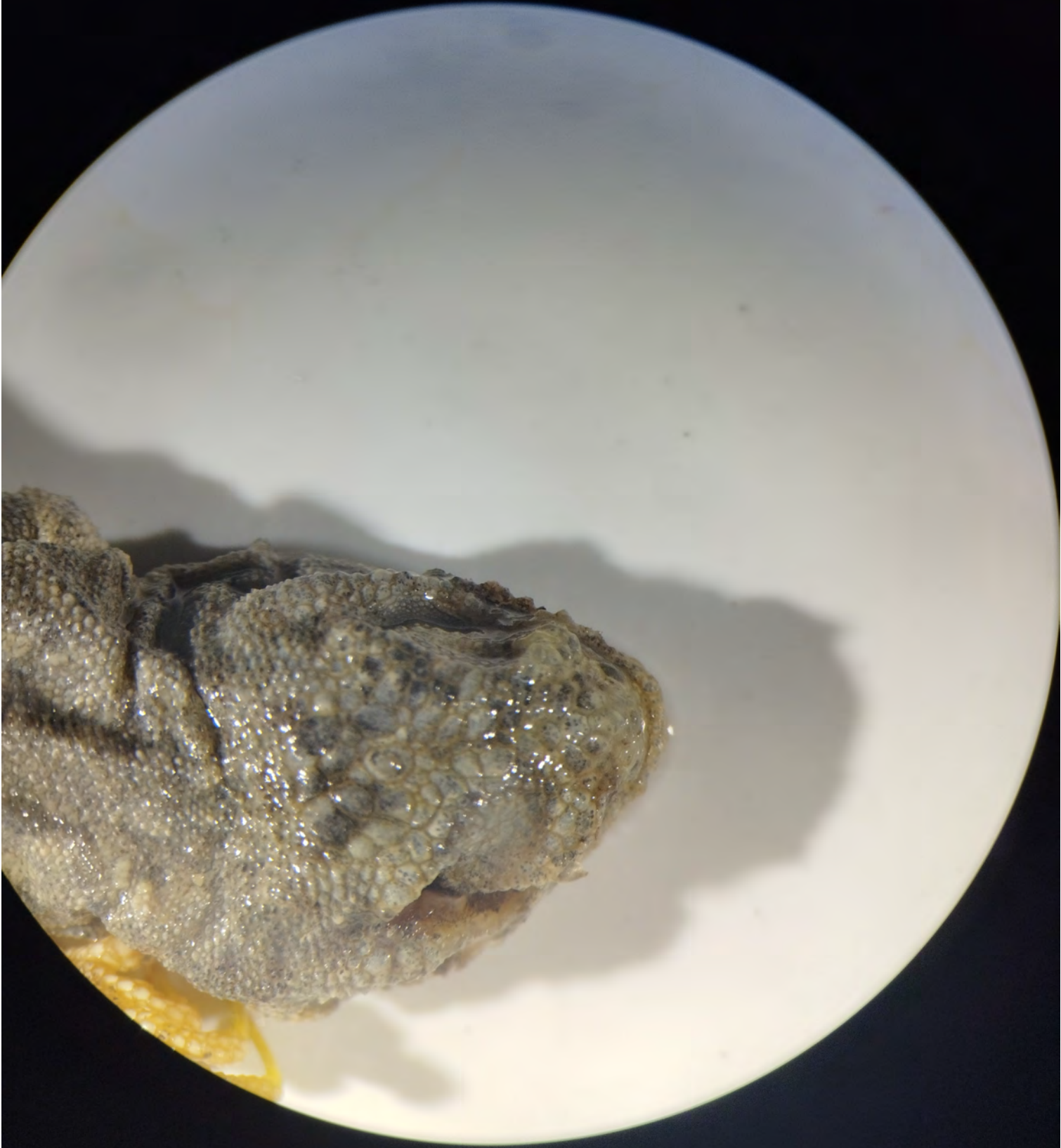

Sitana ponticeriana

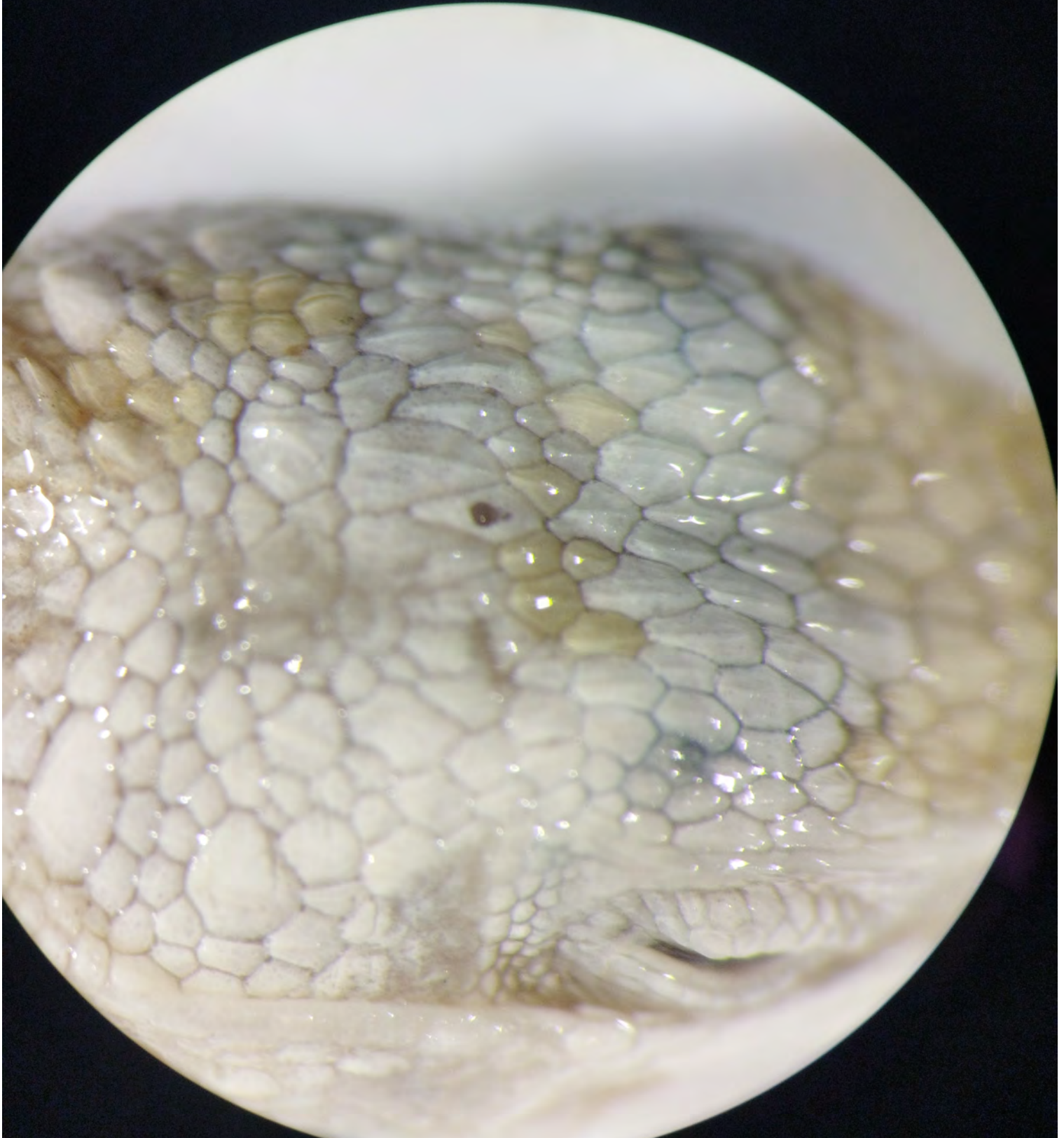

Uromastix hardwickii

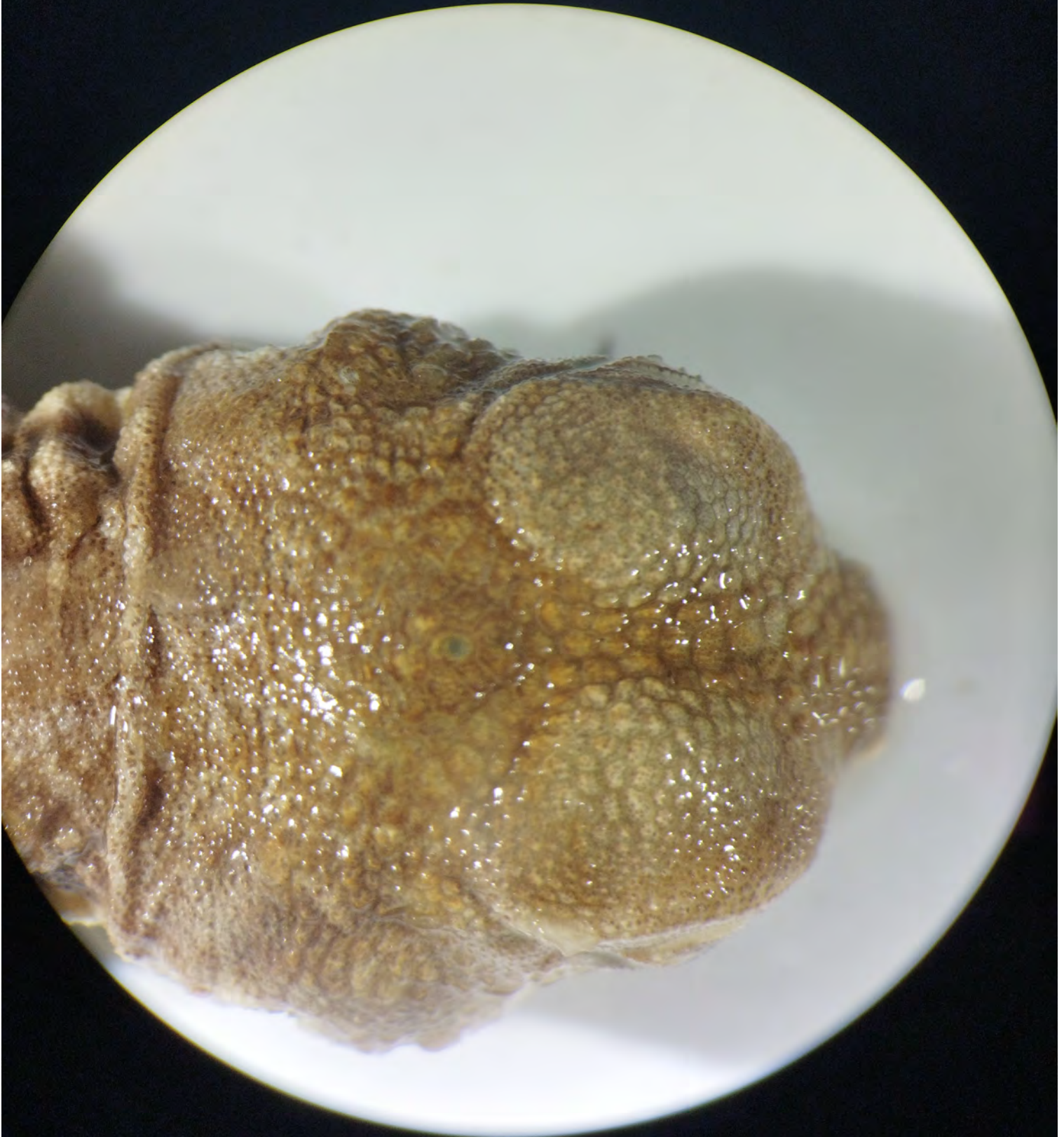

Trapelus sp.

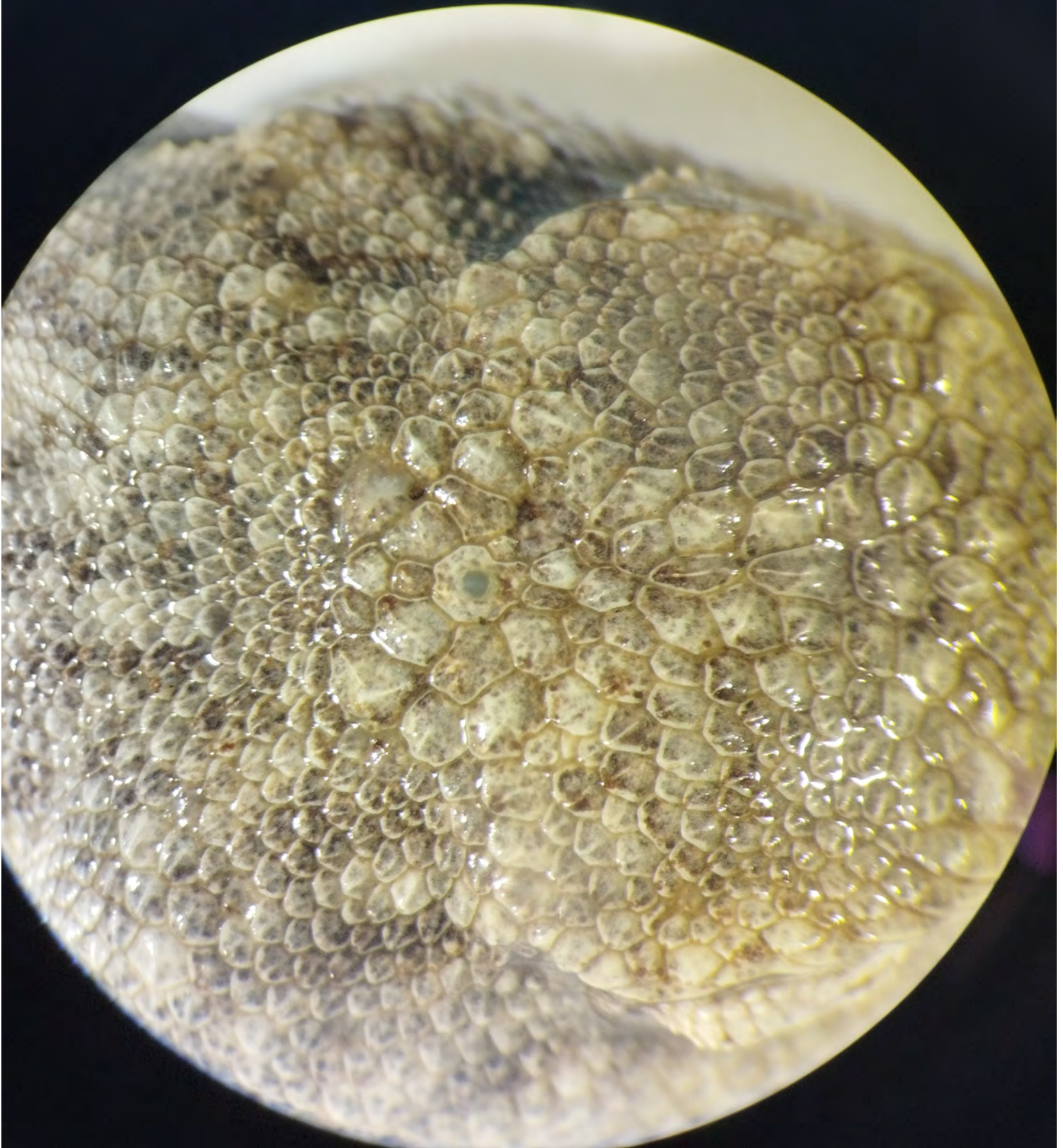

Trapelus agilis



Trapelus megalonyx

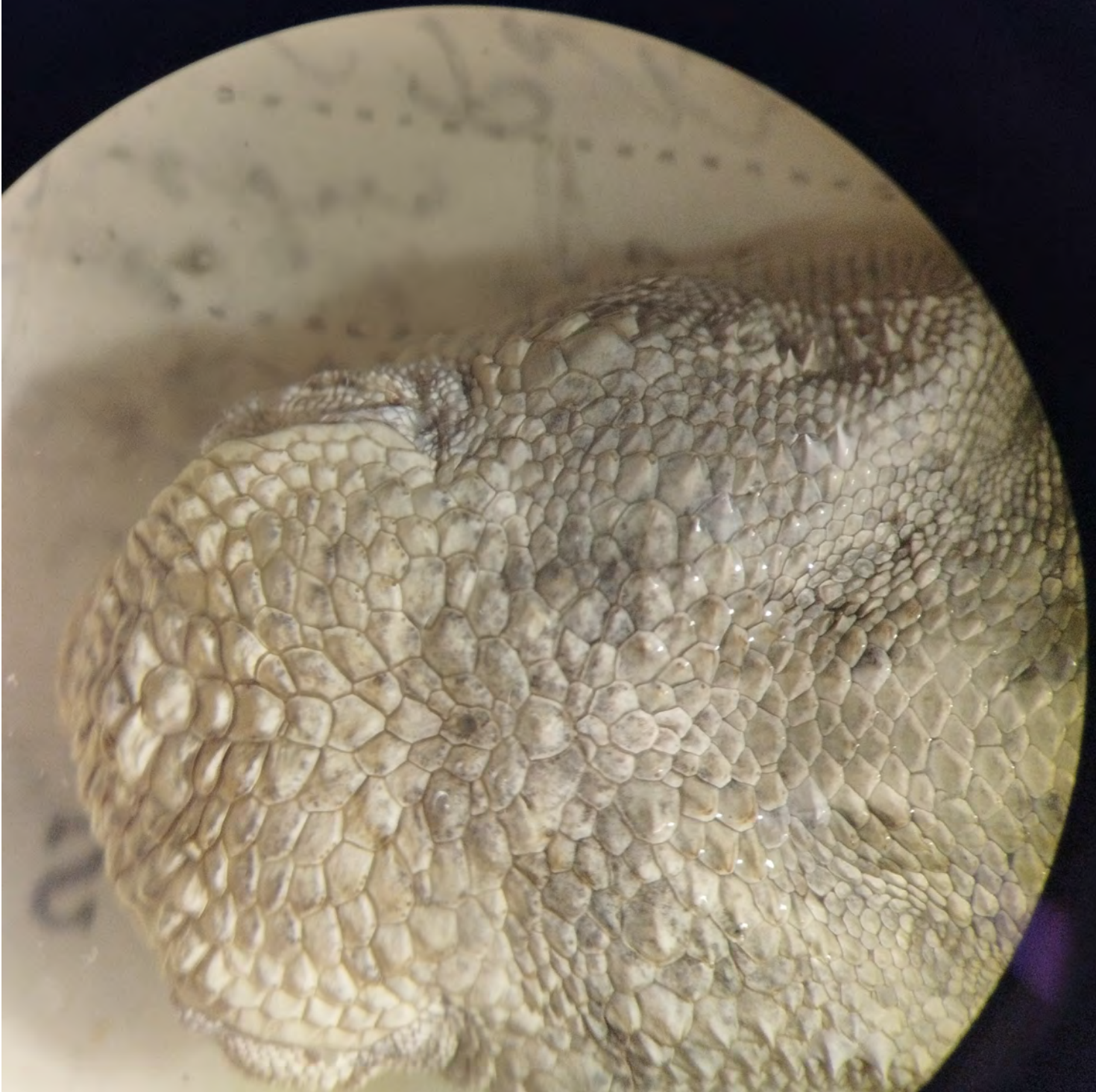

Trapelus ruderata

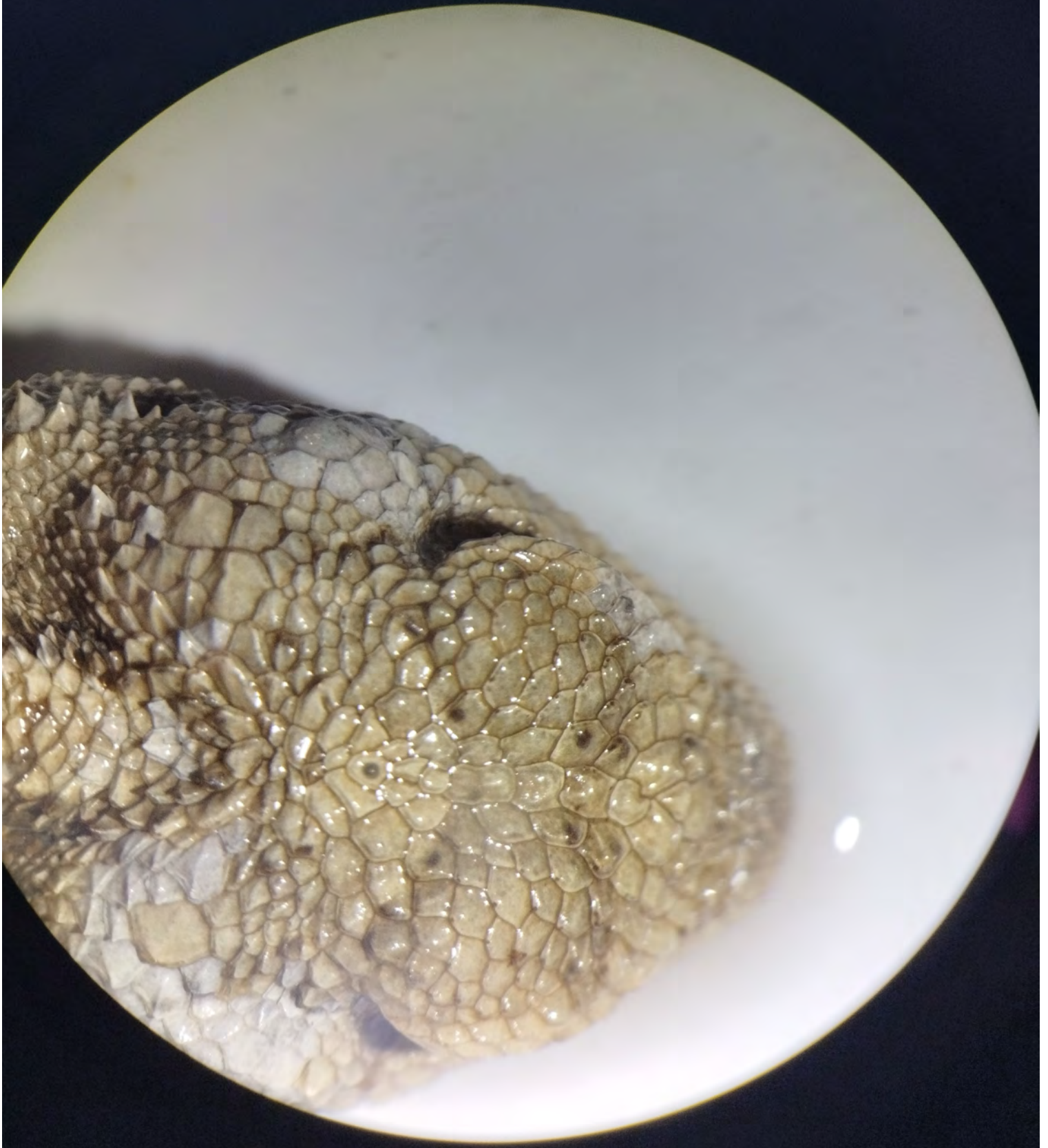

Abronia graminea

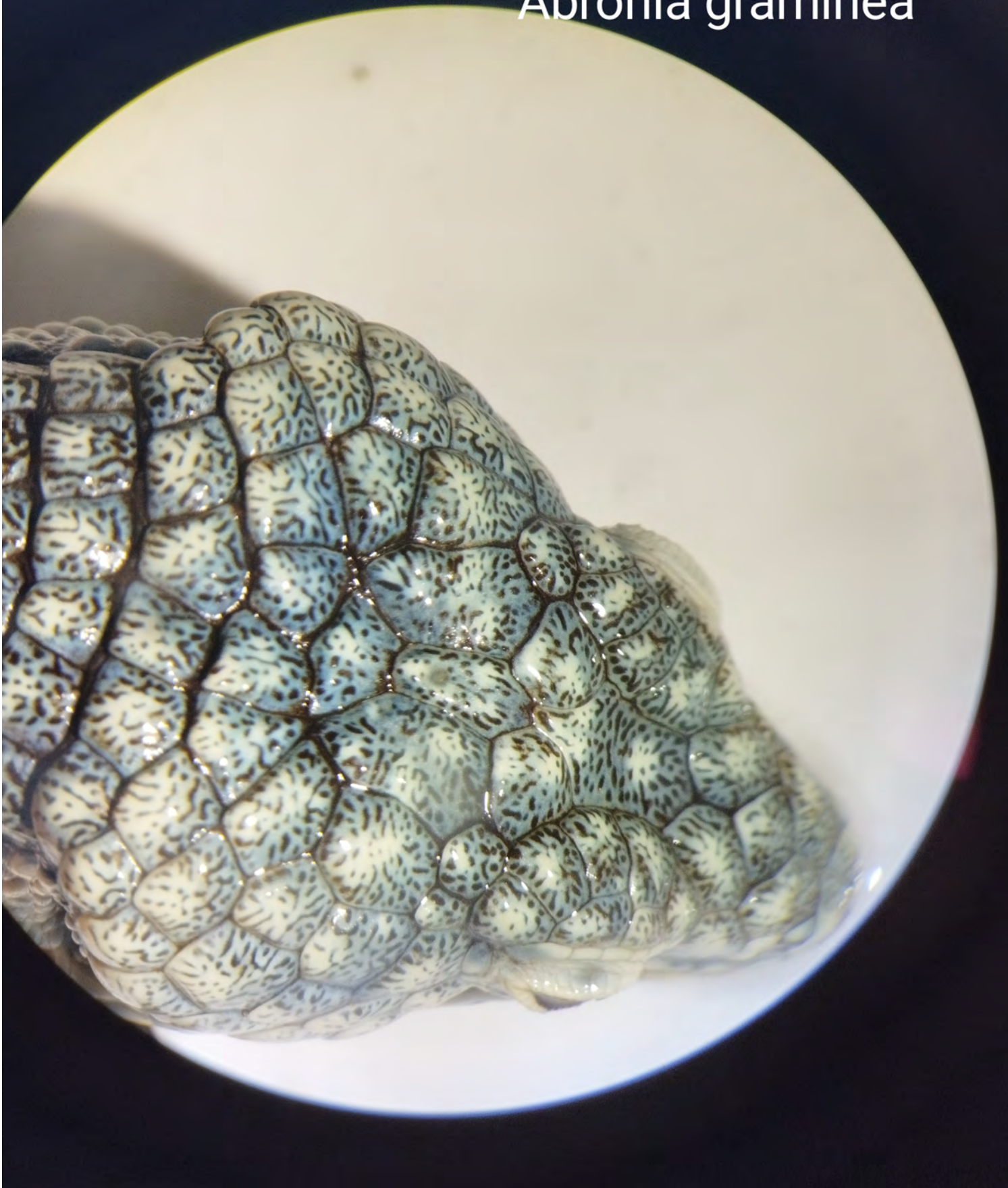

Abronia matudai



Abronia monteristoi





Abronia salvadorensis



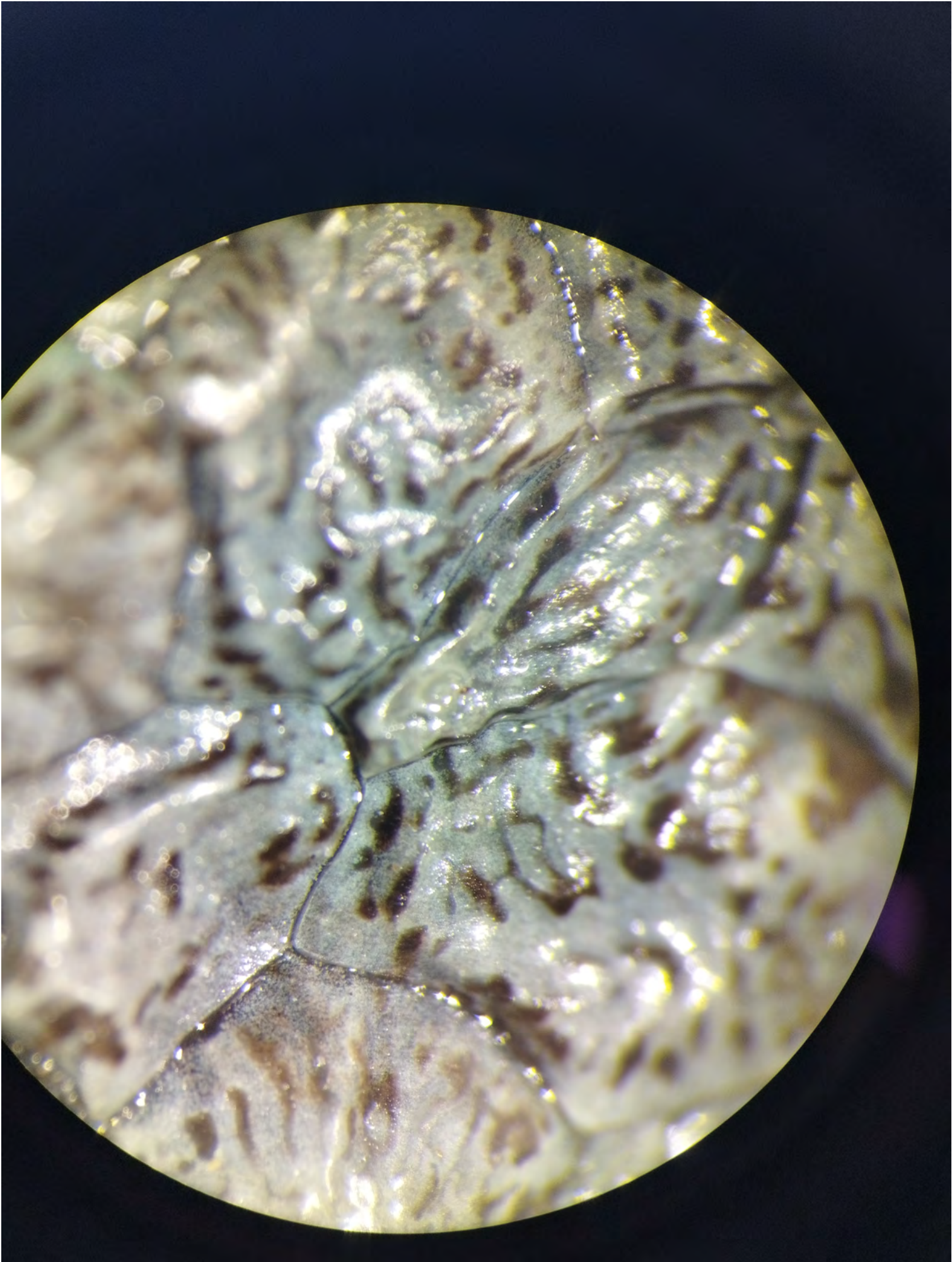

Abronia vasconcelosii



Barisia imbricata



Diploglossus bilobatus



Diploglossus bilobatus



Gerrhonotus imbricatus



Celestus occiduus



celestus impressus



Gerrhonotus sp.



Gerrhonotus rhombifer



Mesaspis gadovii

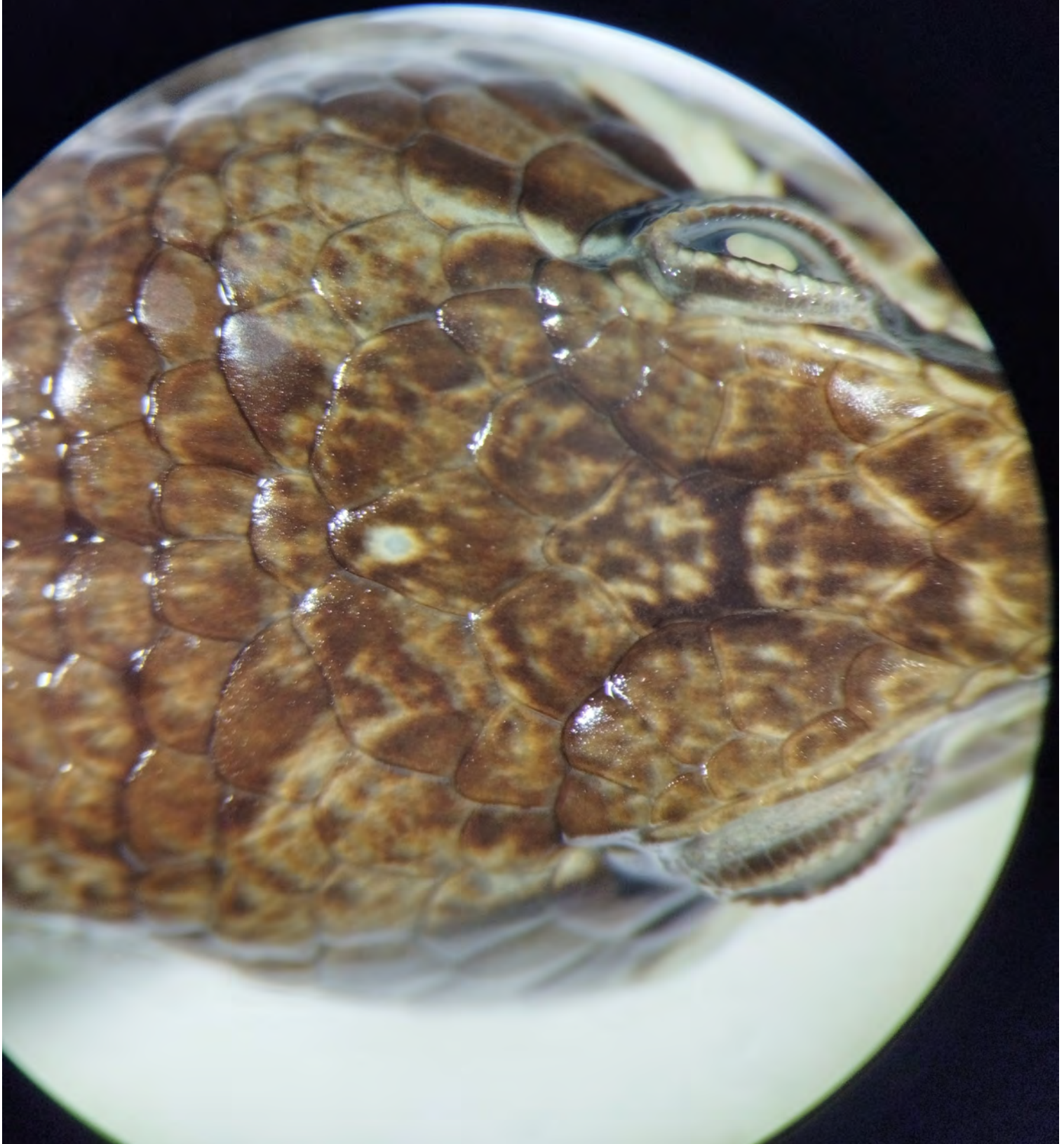

Gerrhonotus monticolus

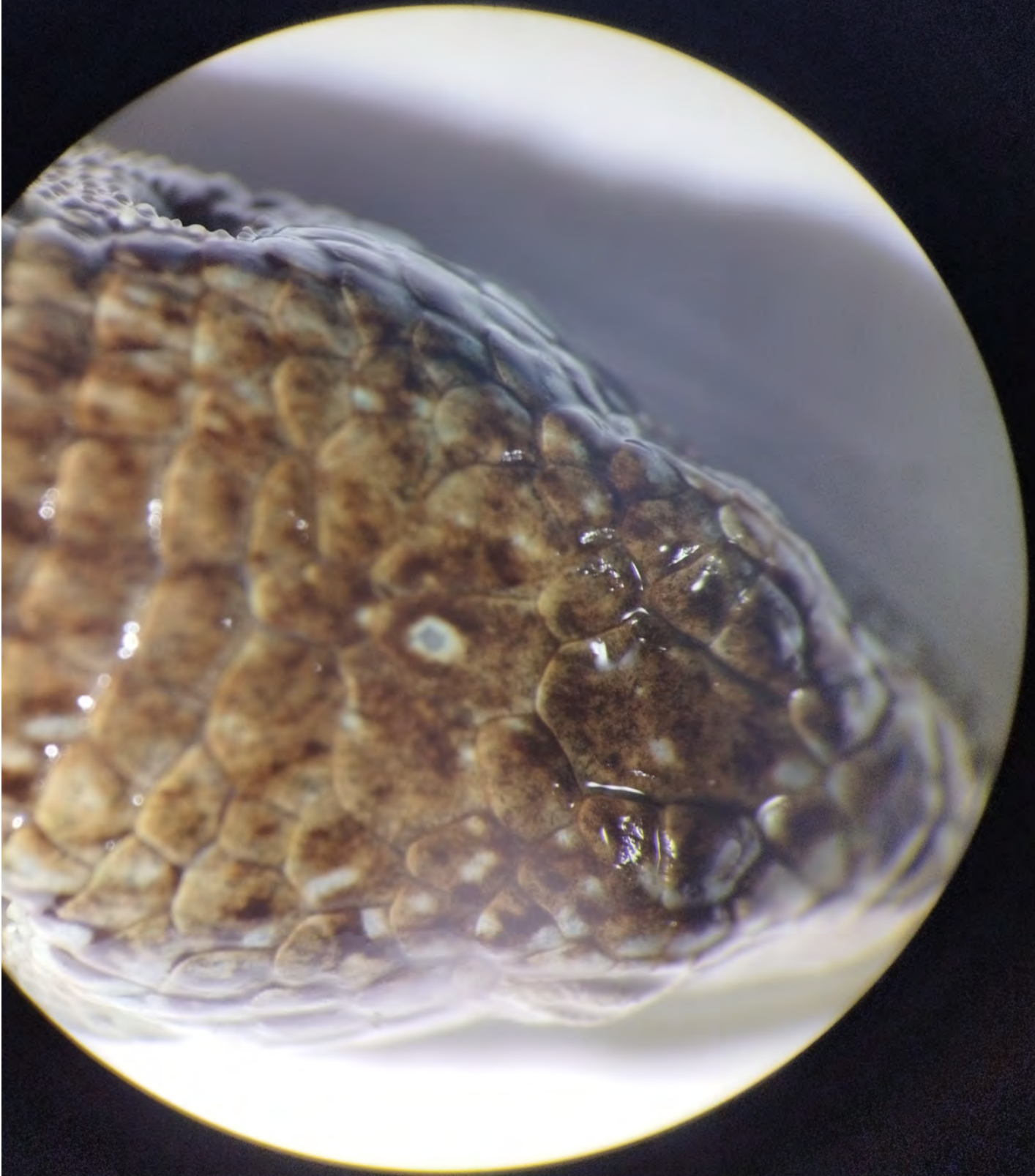

Anolis allisoni

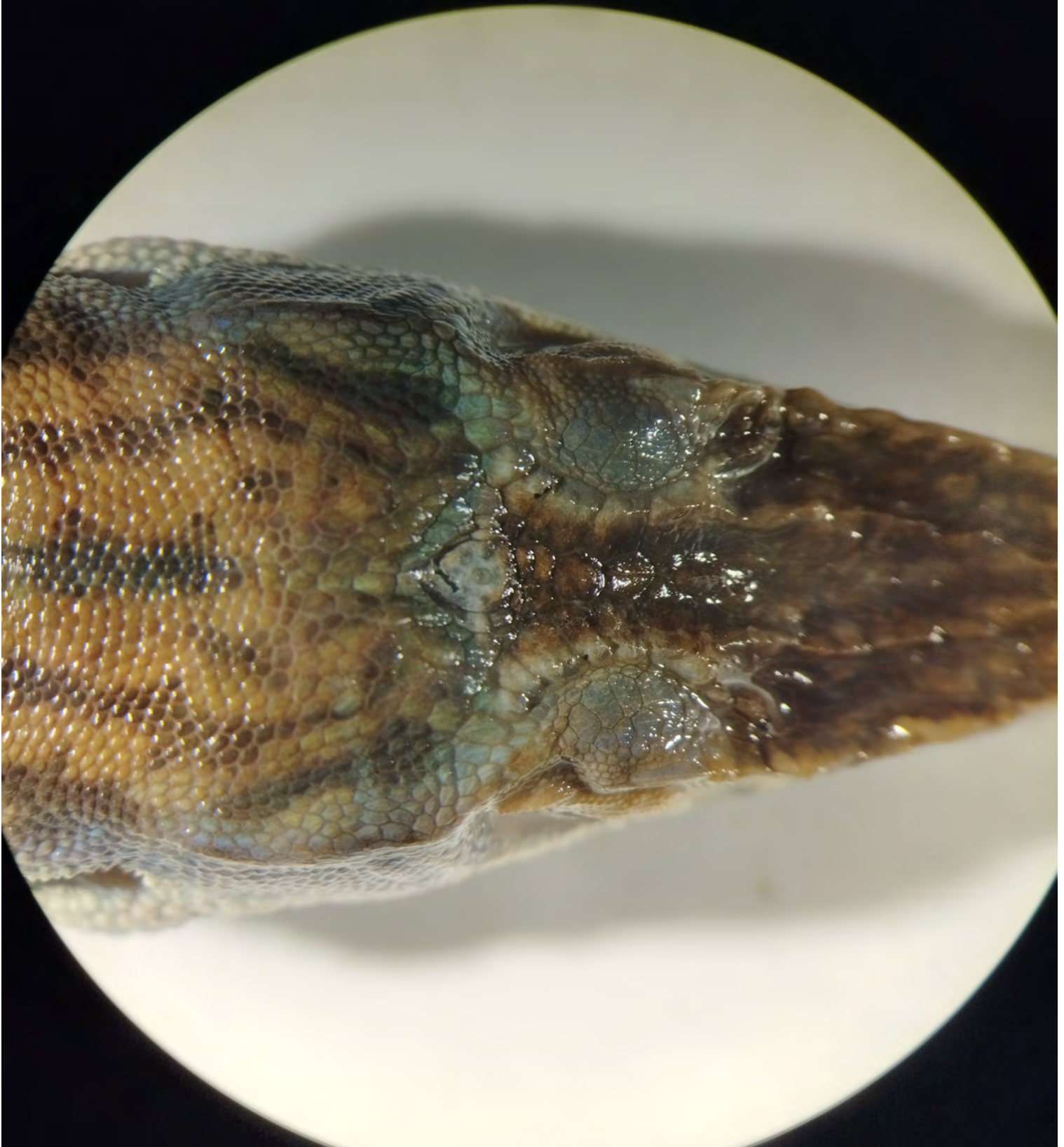

Anolis armouri

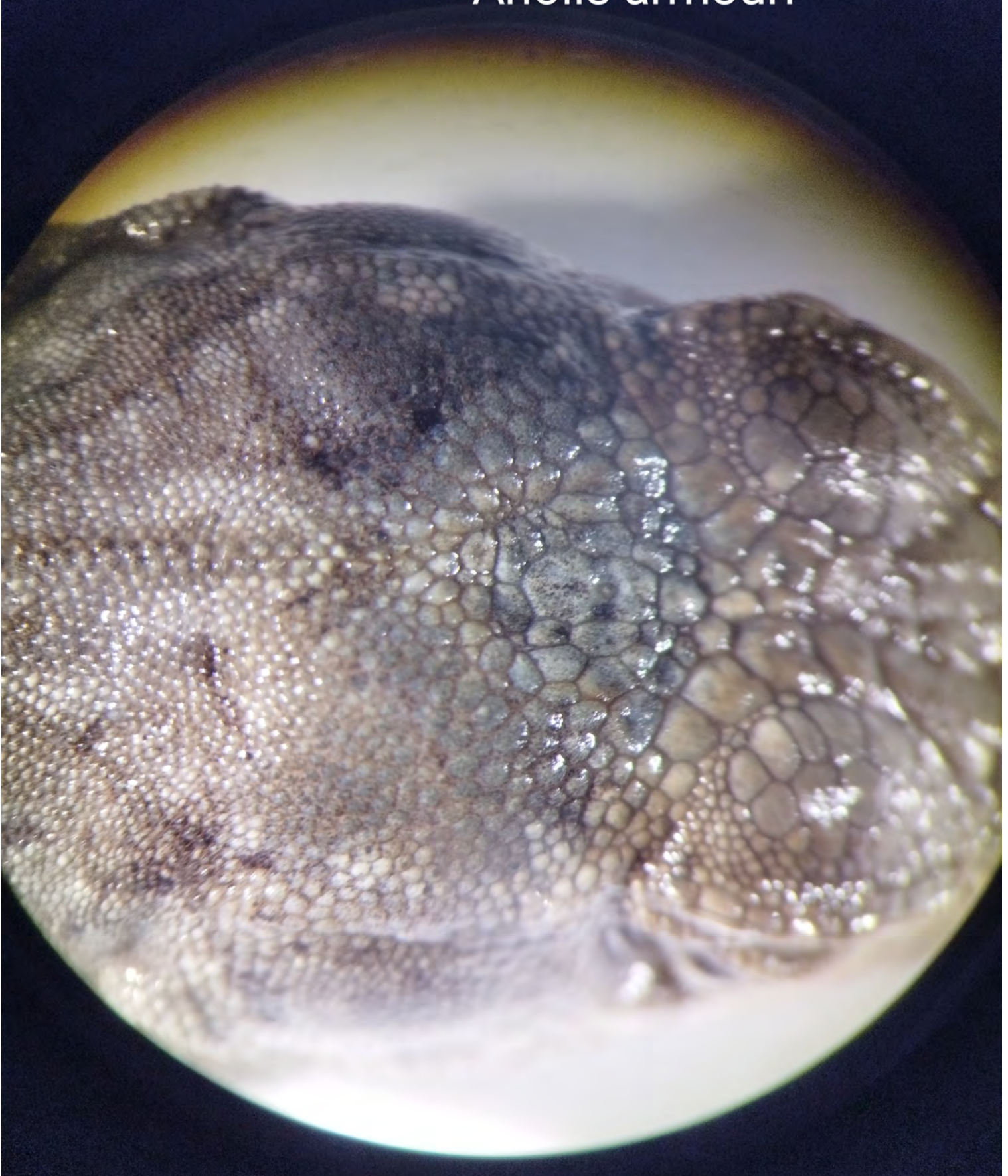

Anolis allogus

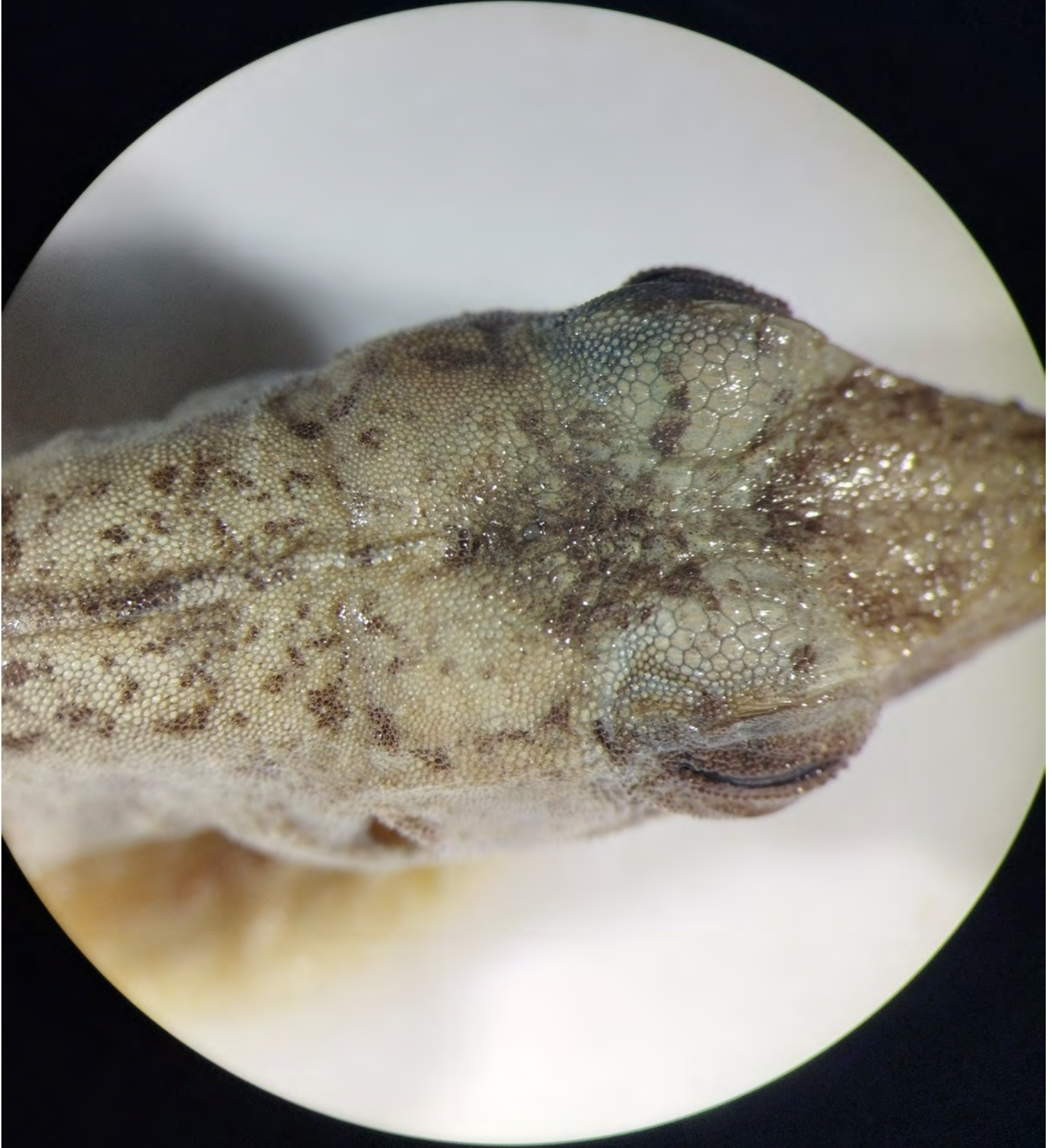

Anolis cybotes

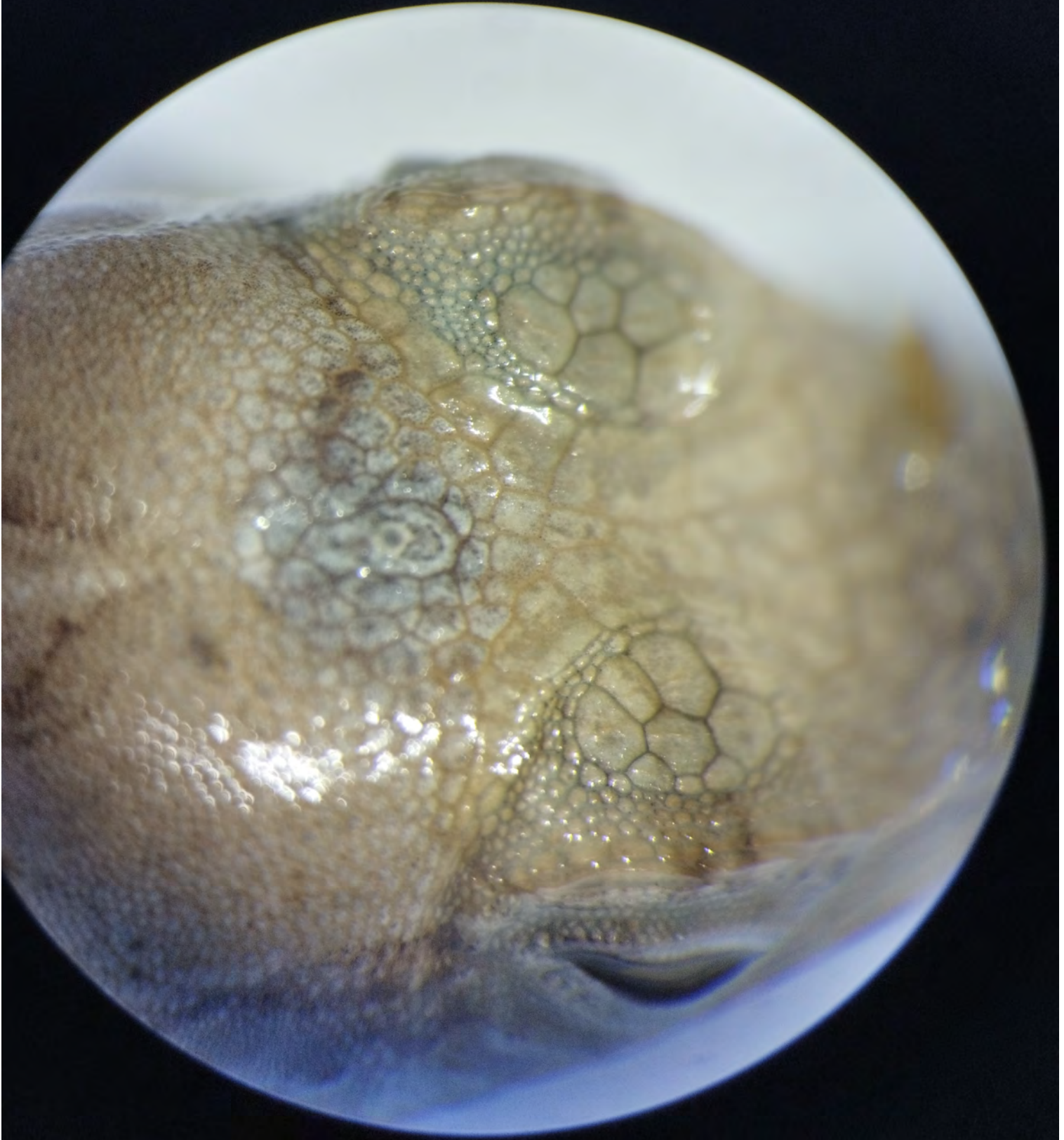

Anolis eladioi

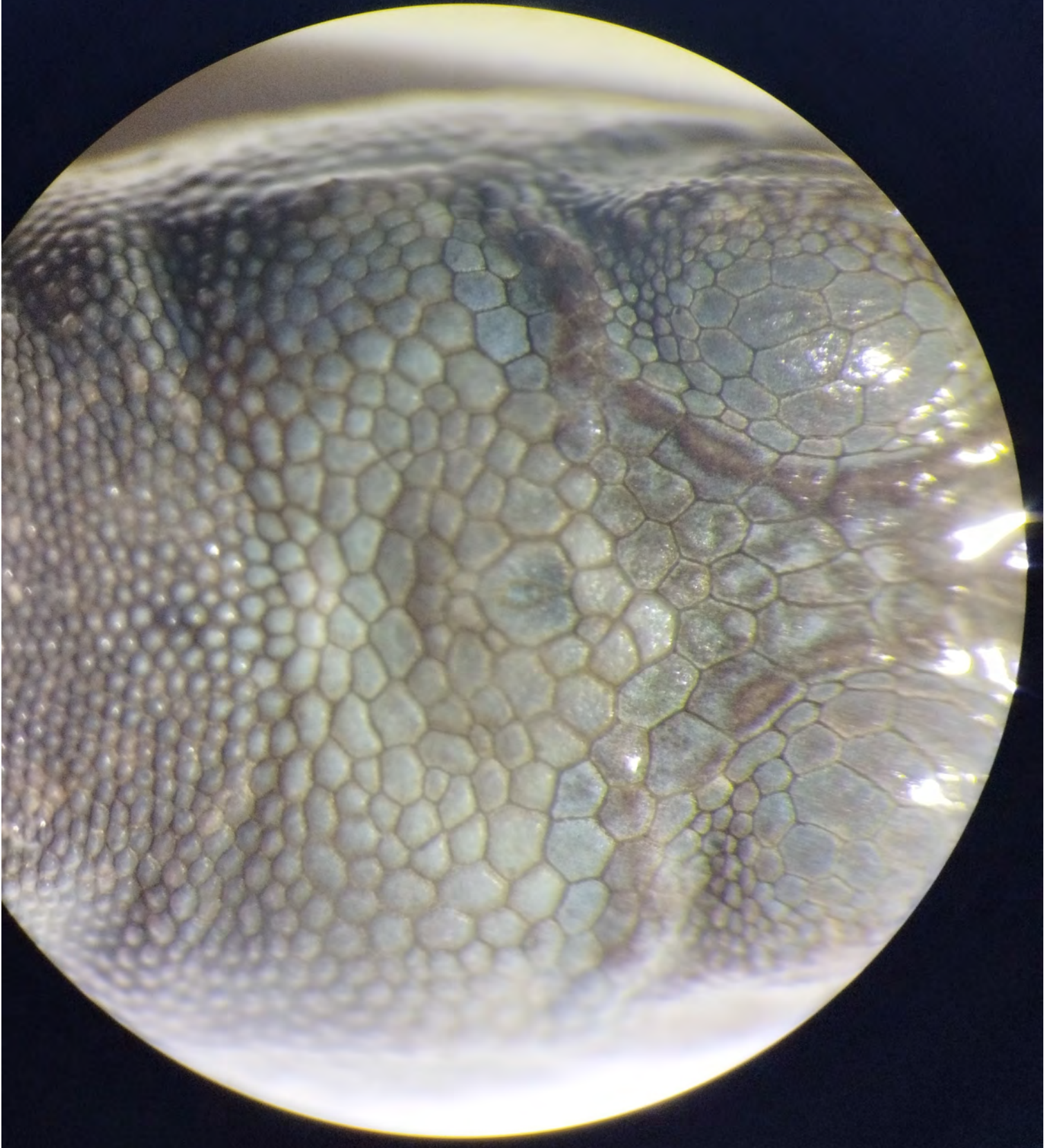

Chamaeleolis barbatus



Anolis carolinensis

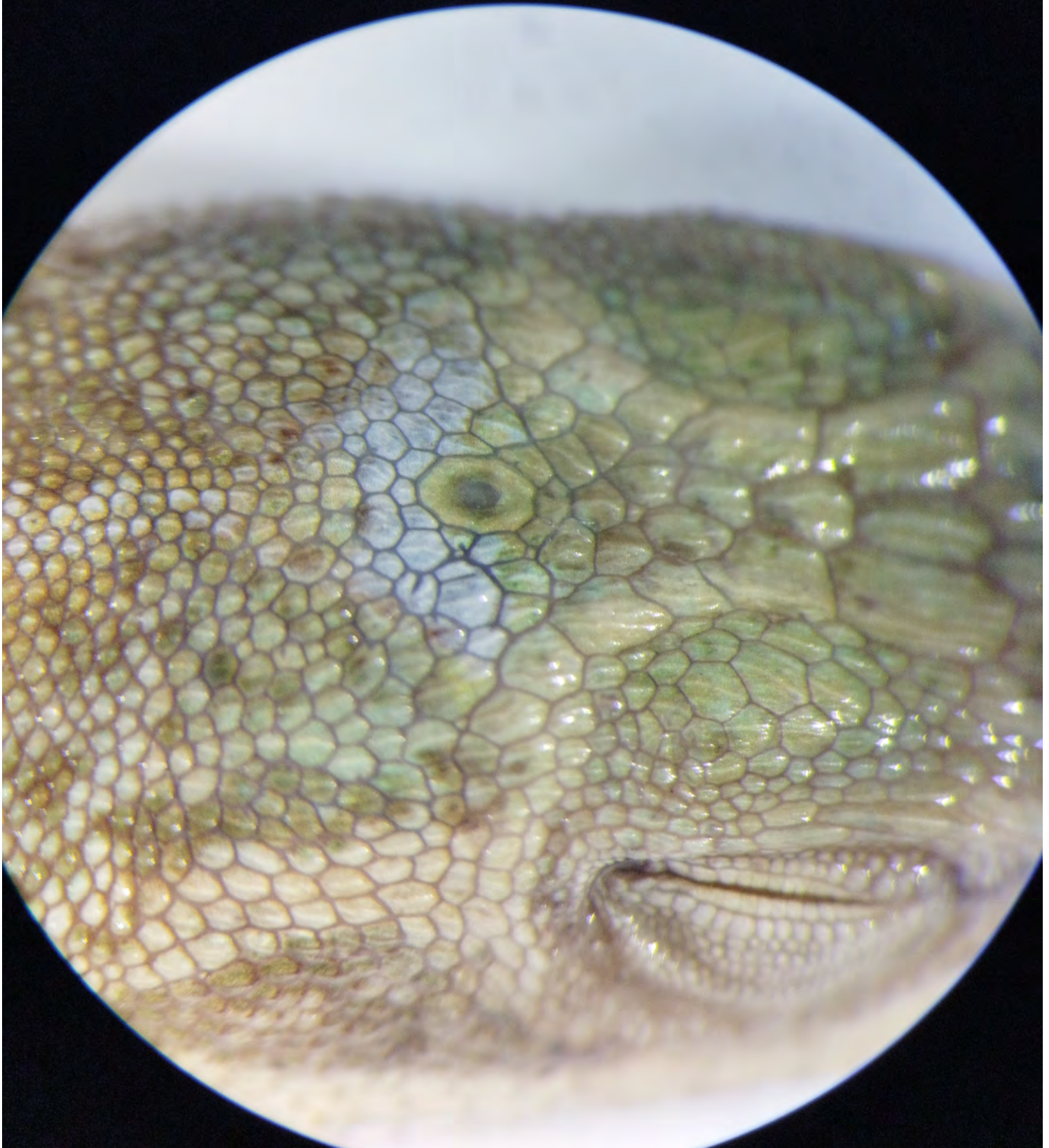

Anolis chlorocyanus

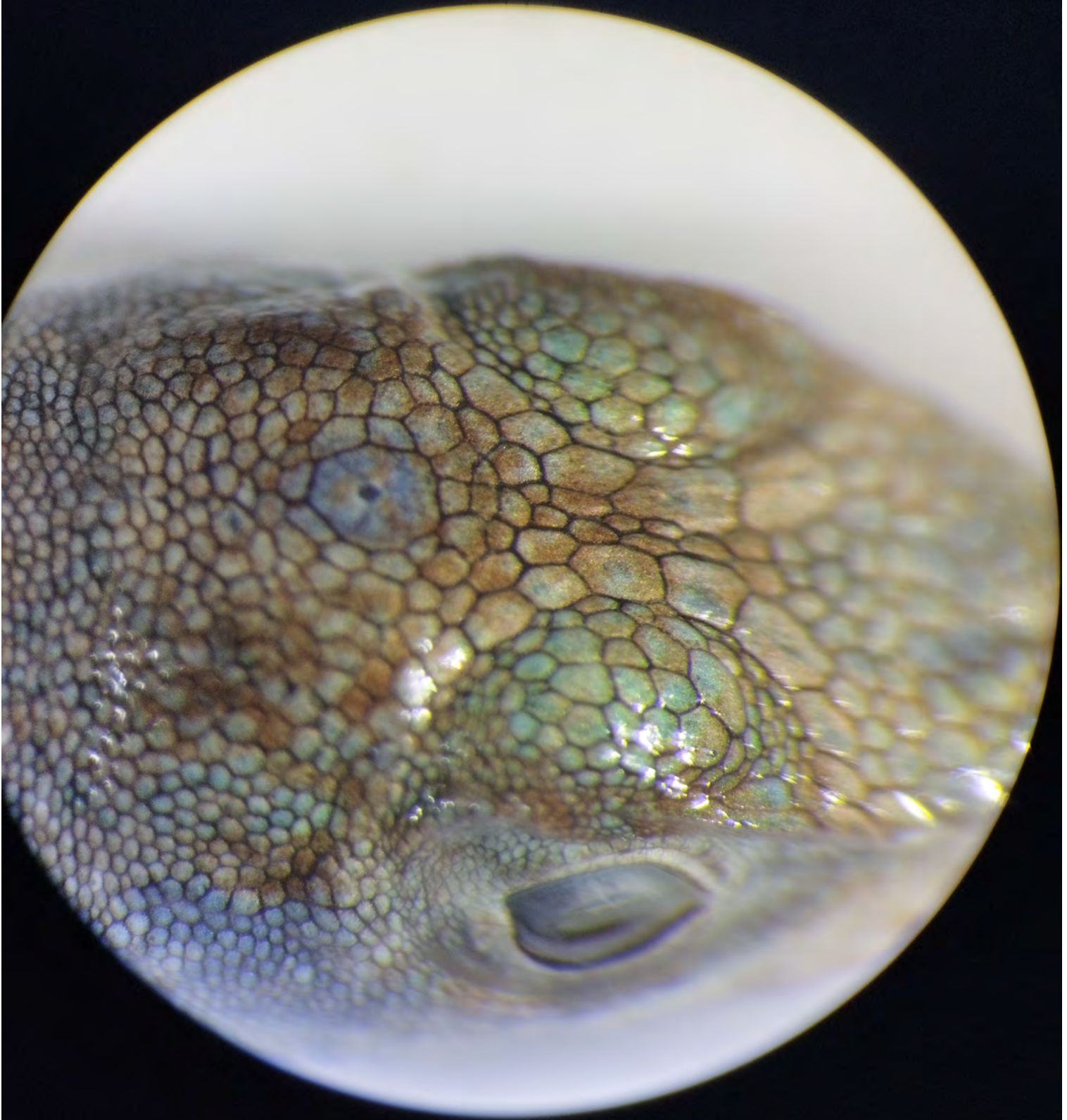

Diploglossus tenuifoscatus

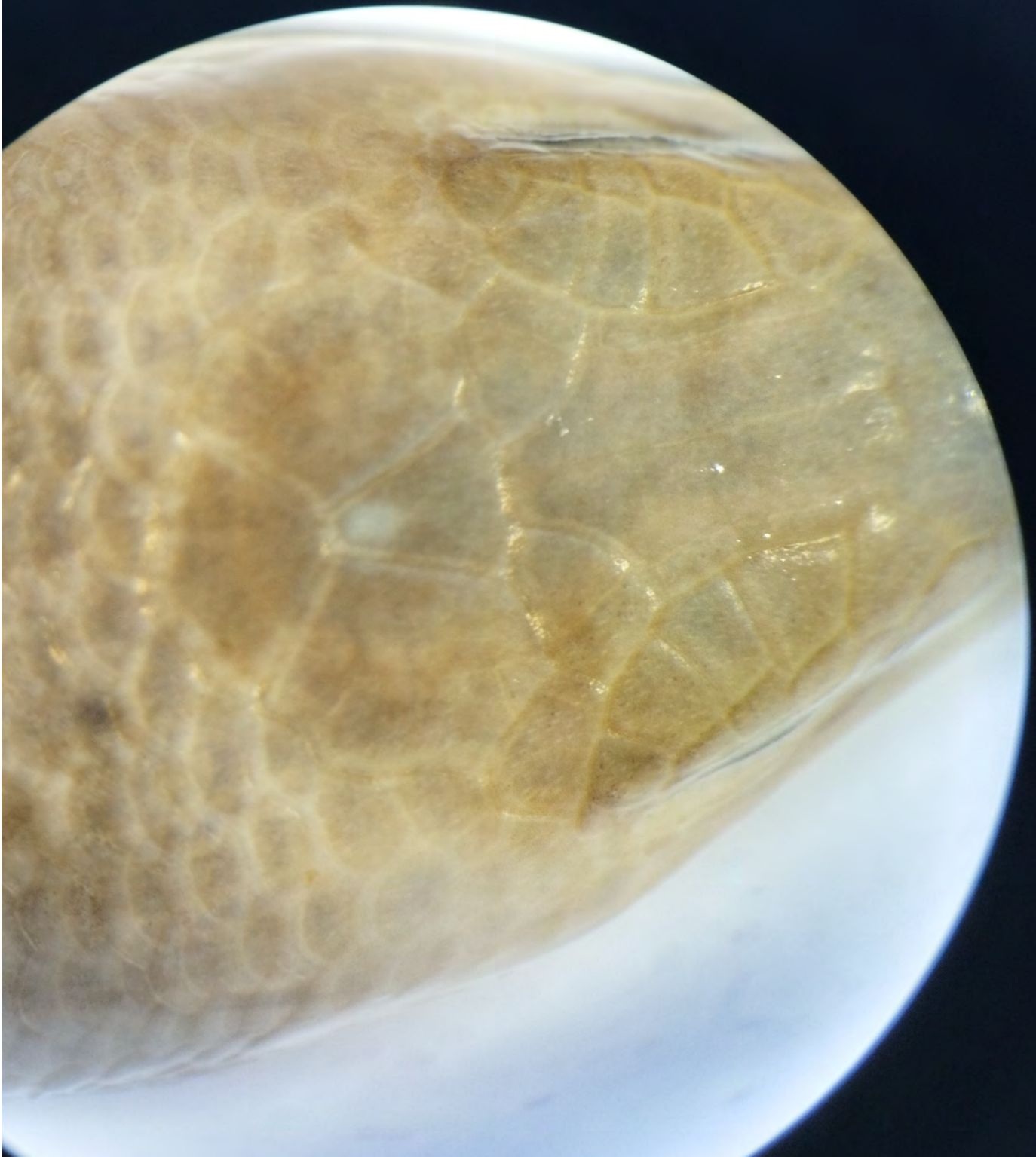

Dopasia gracilis

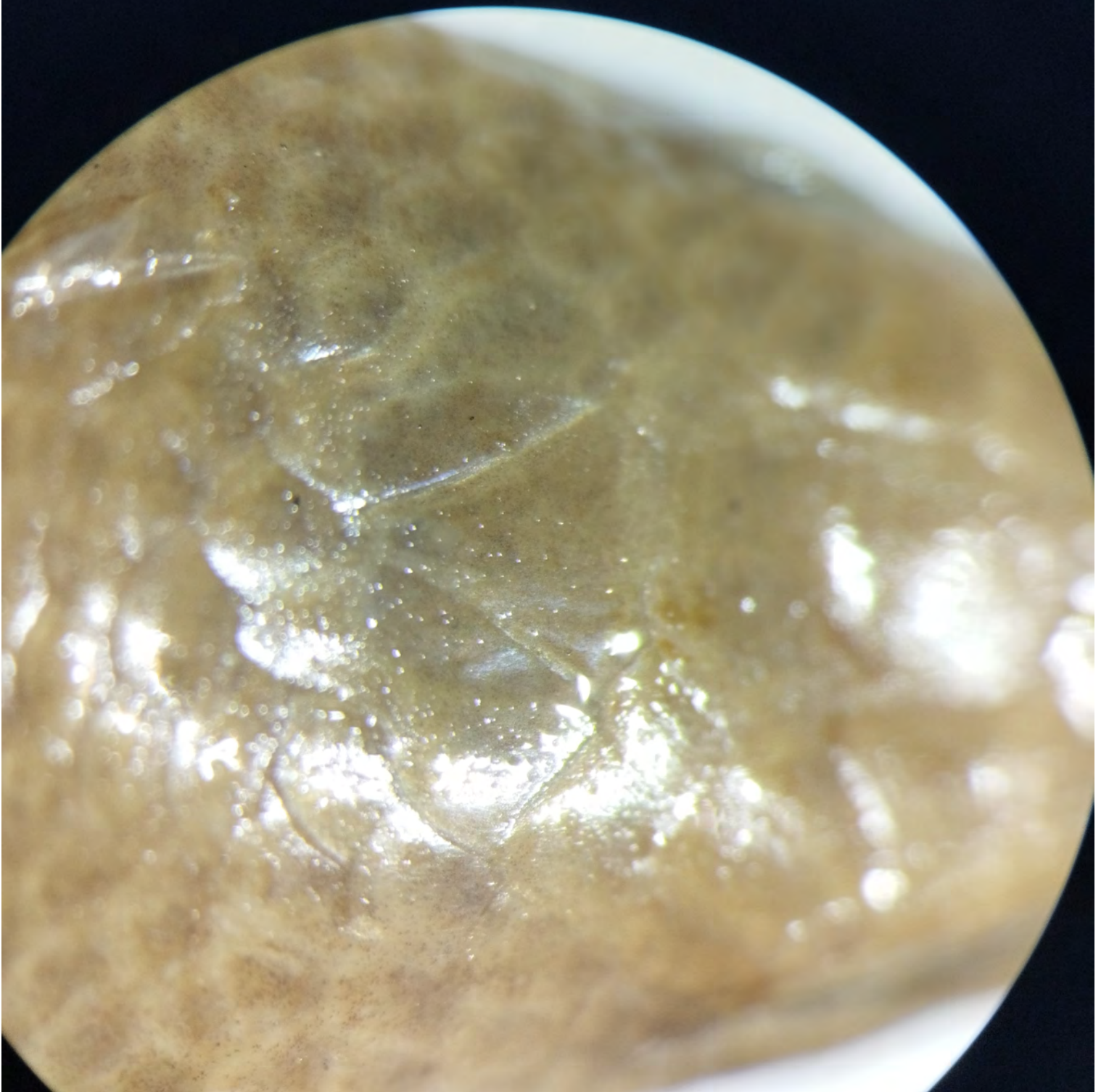

Dopasia gracilis

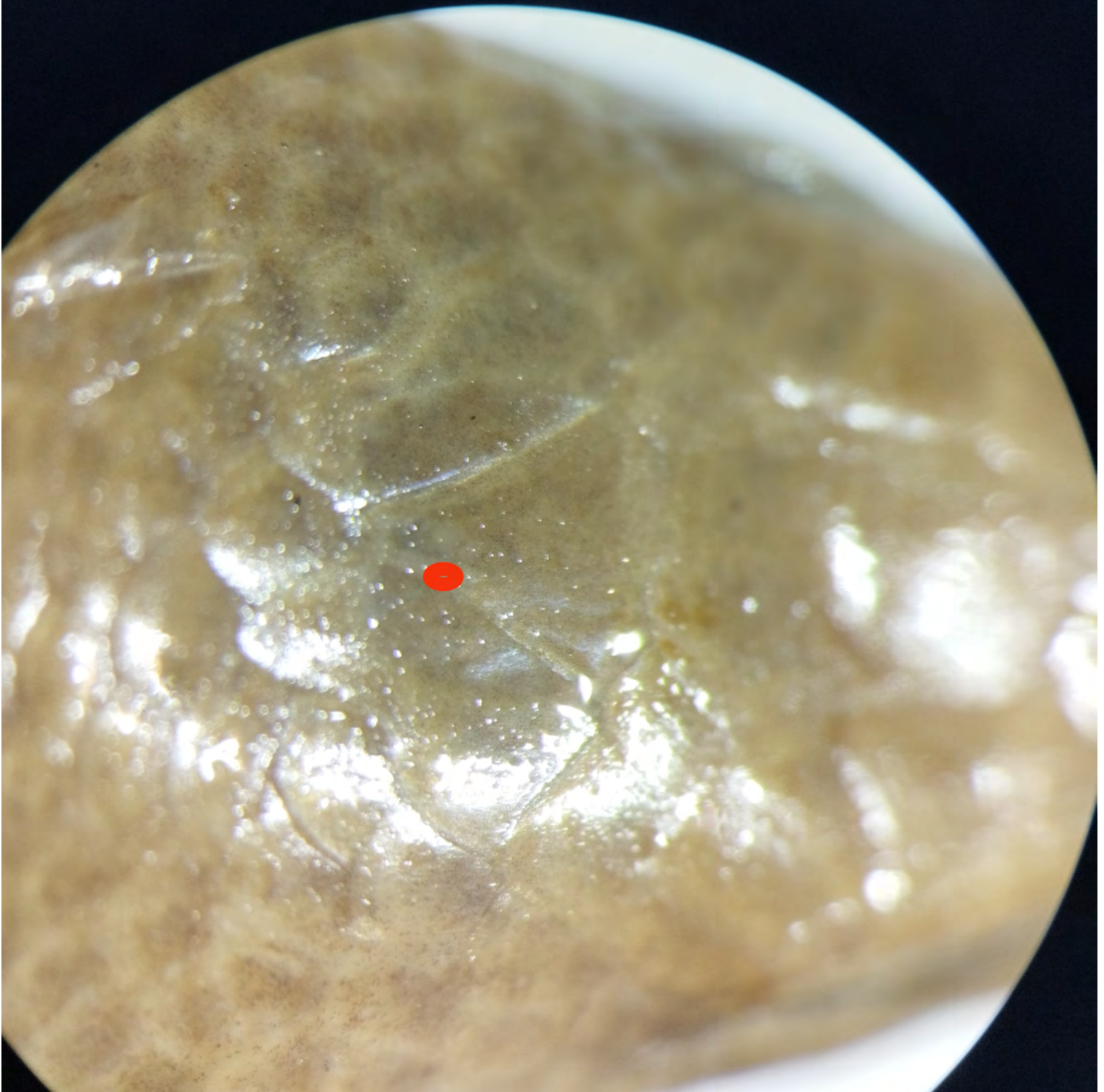

Gerrhonotus liocephalus

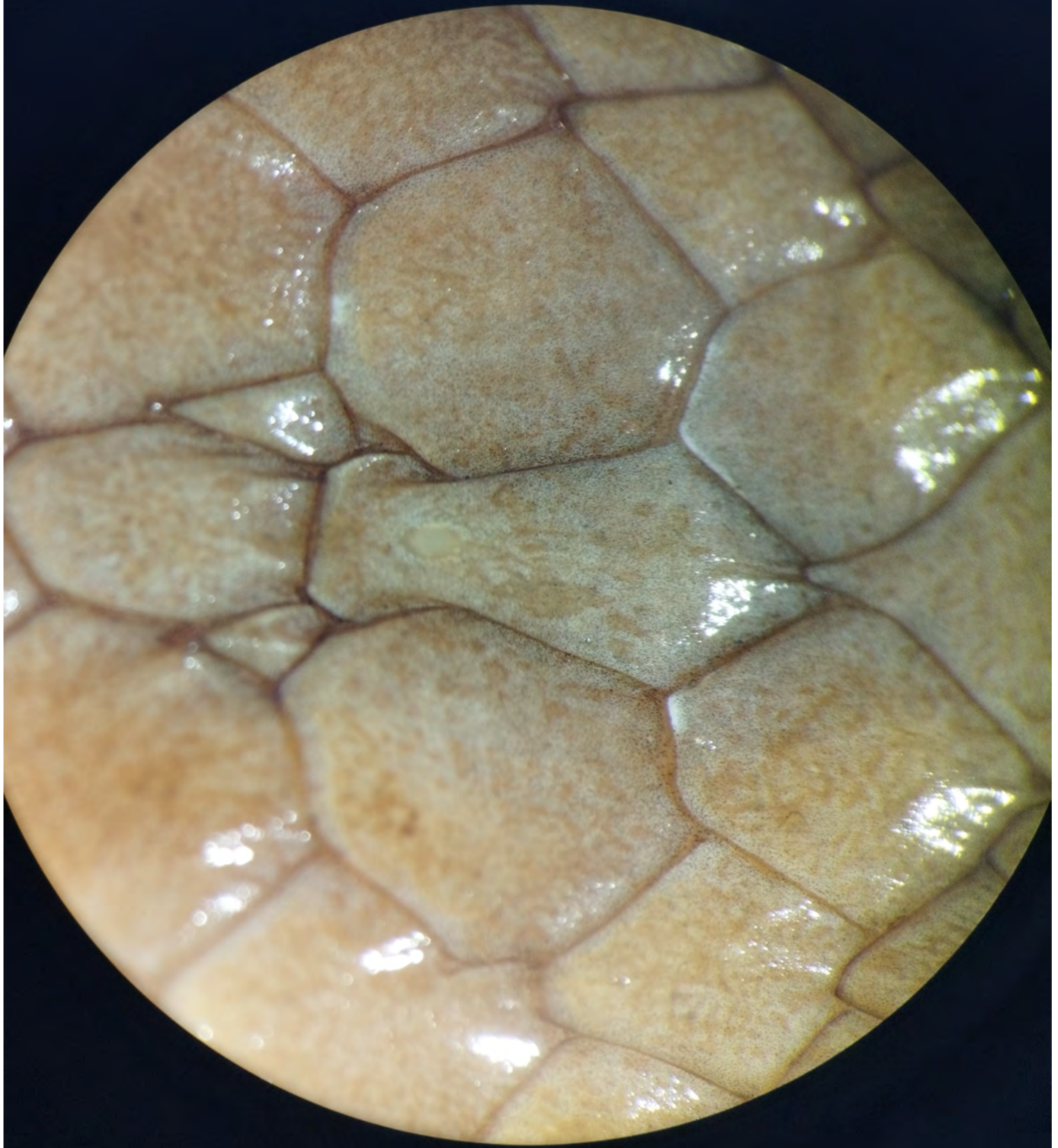

Norops amplisquamosus

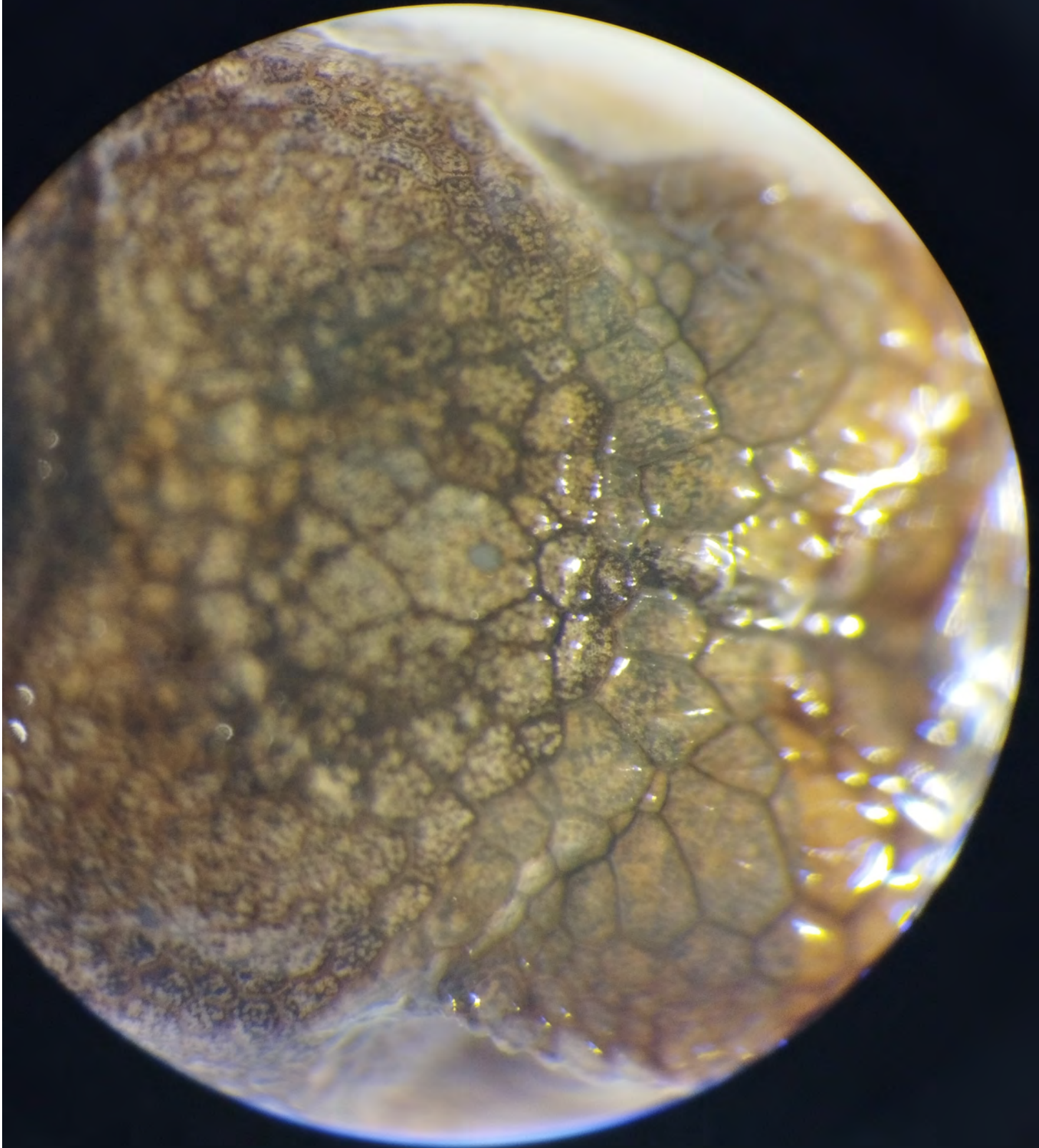

Norops anisolepis

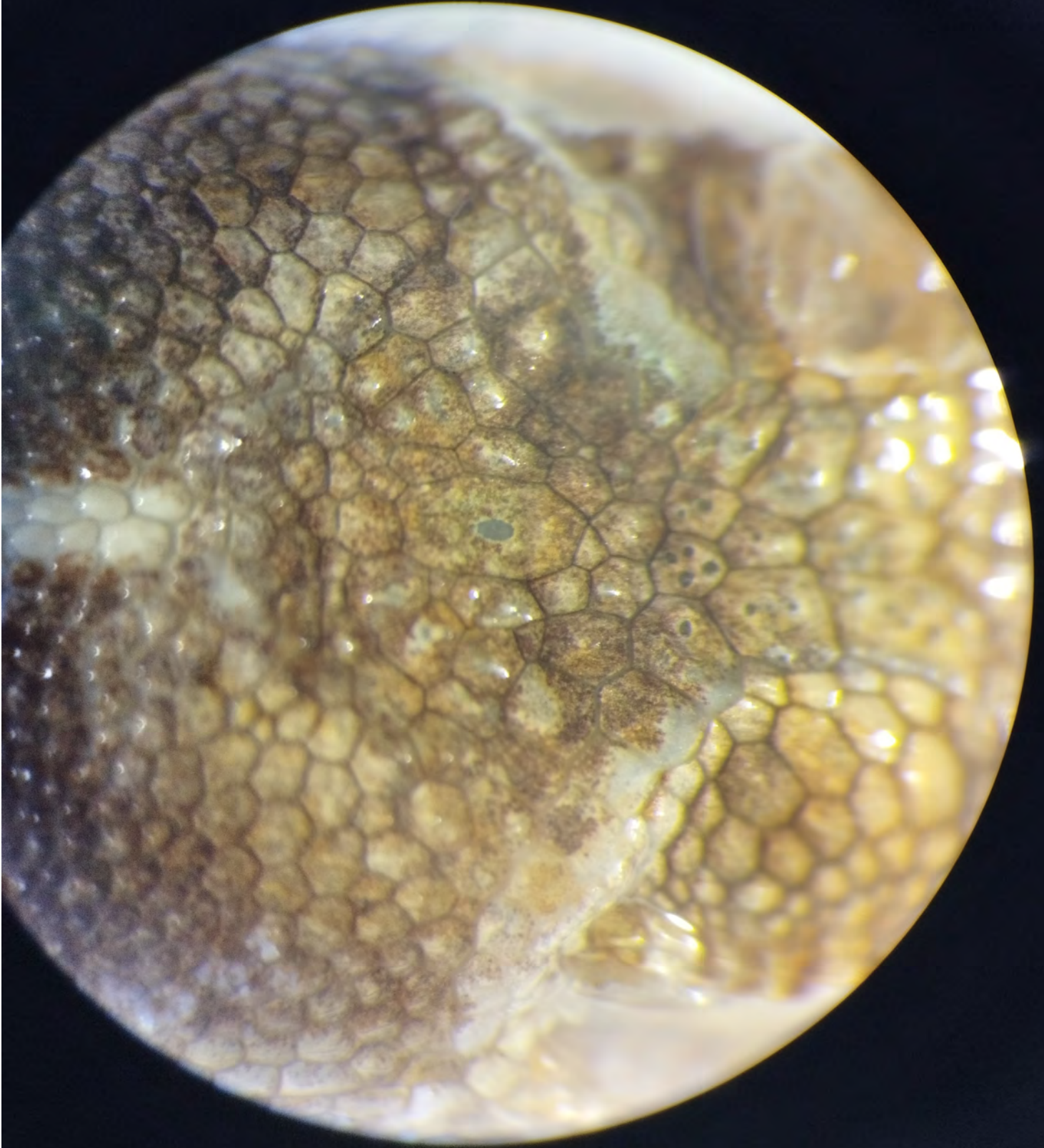

Norops onca

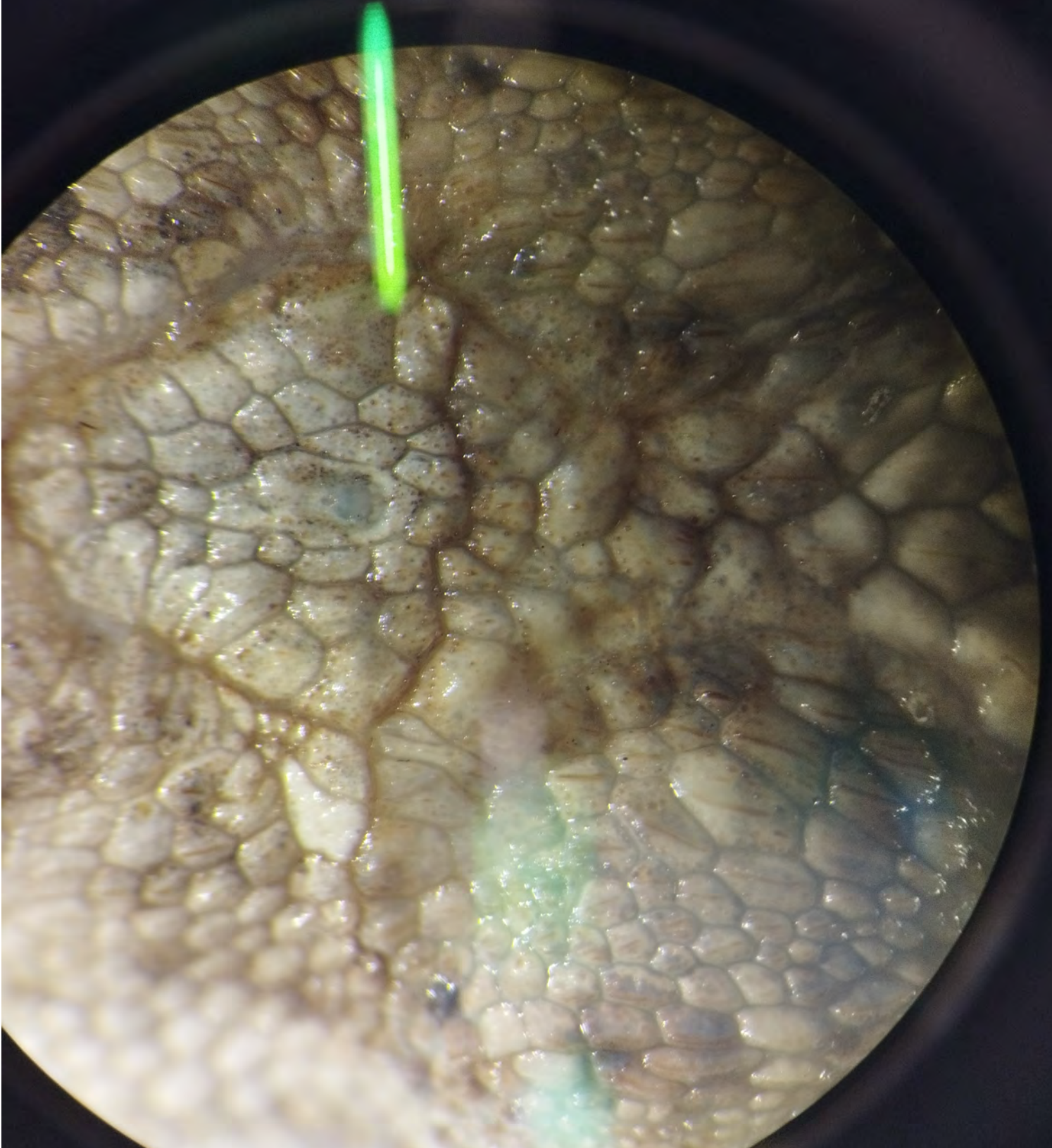

Norops petersii



Norops polylepis

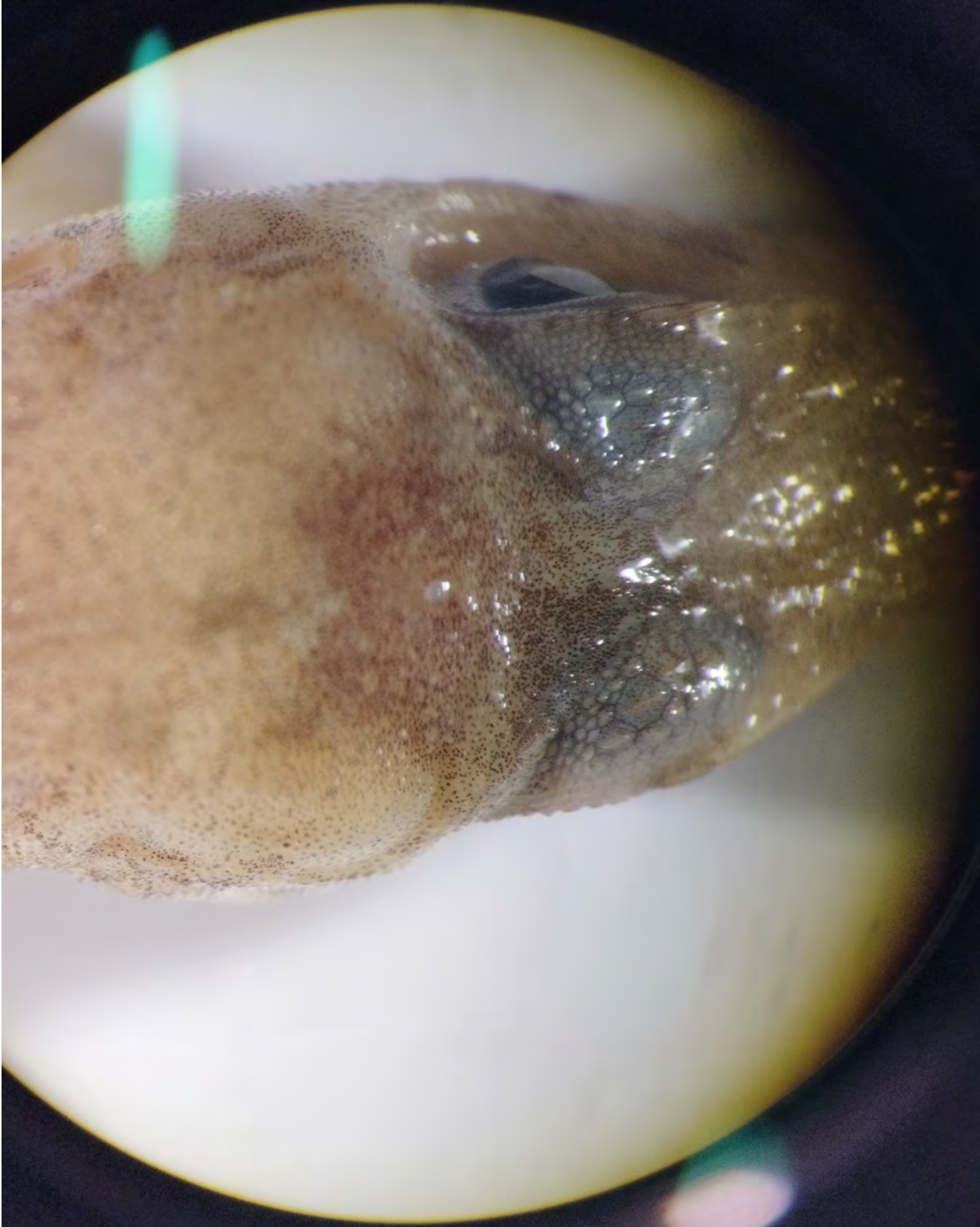

Norops aquaticus

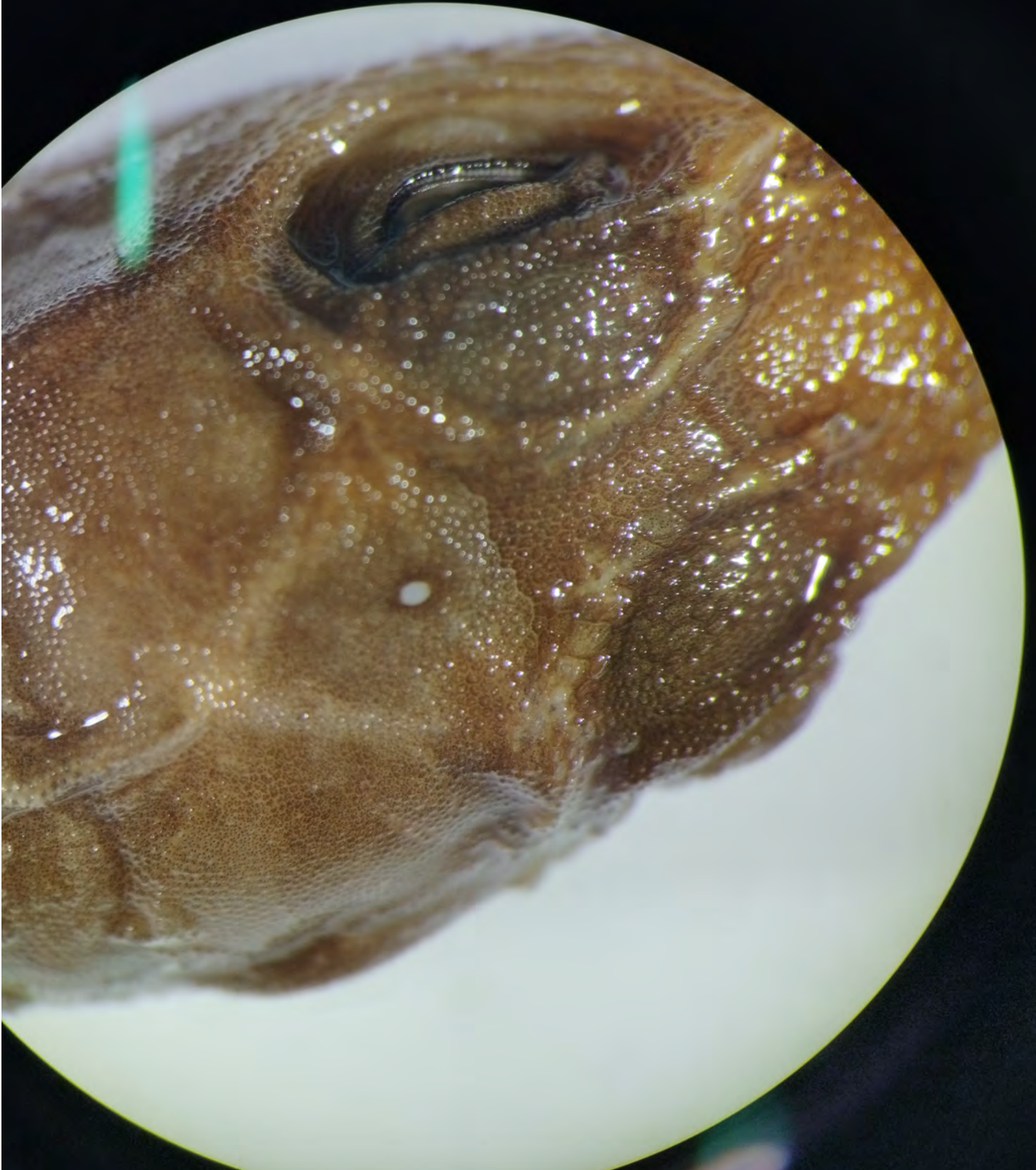

Norops serranoi

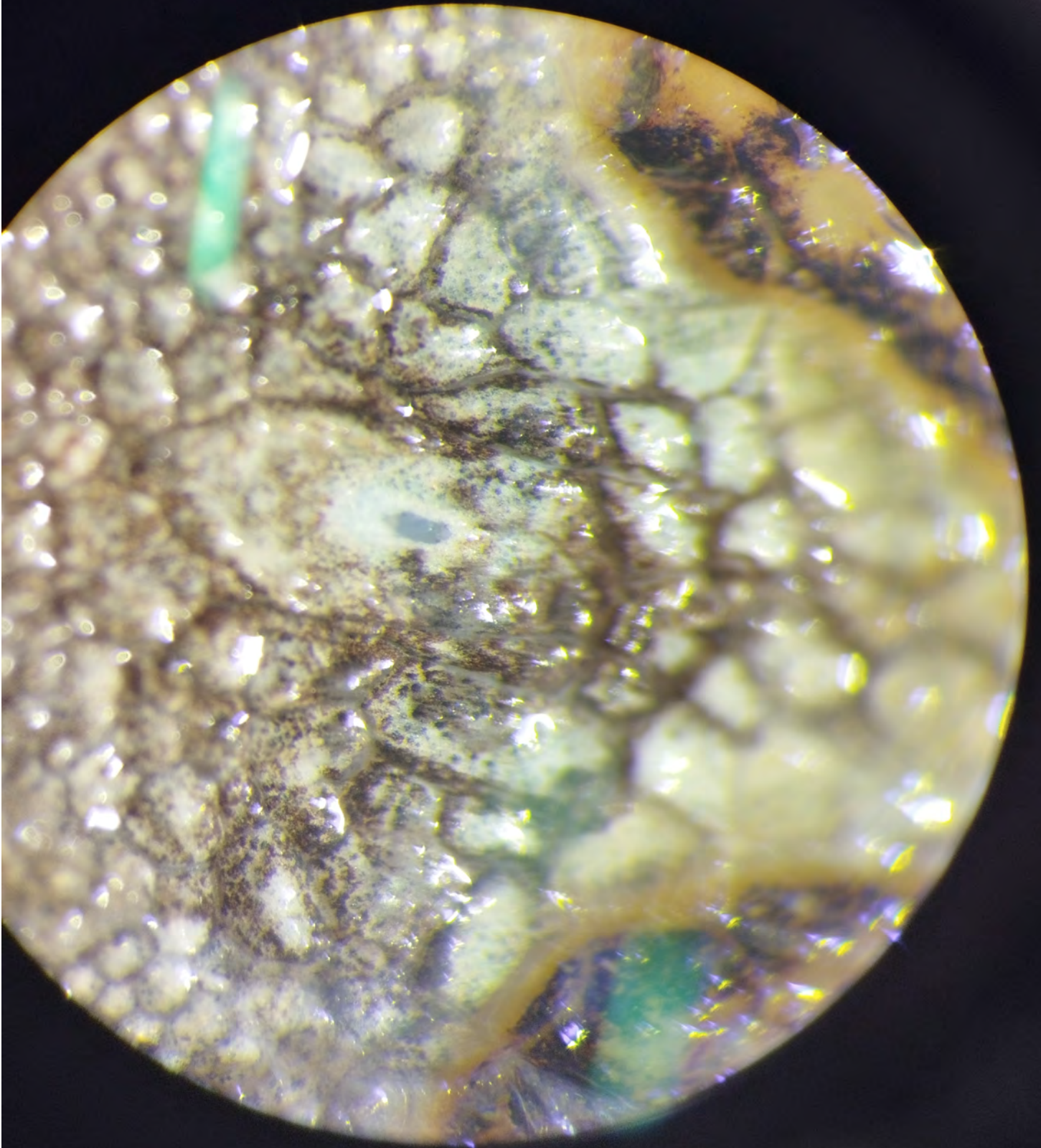

Norops zeus



Norops tropidolepis

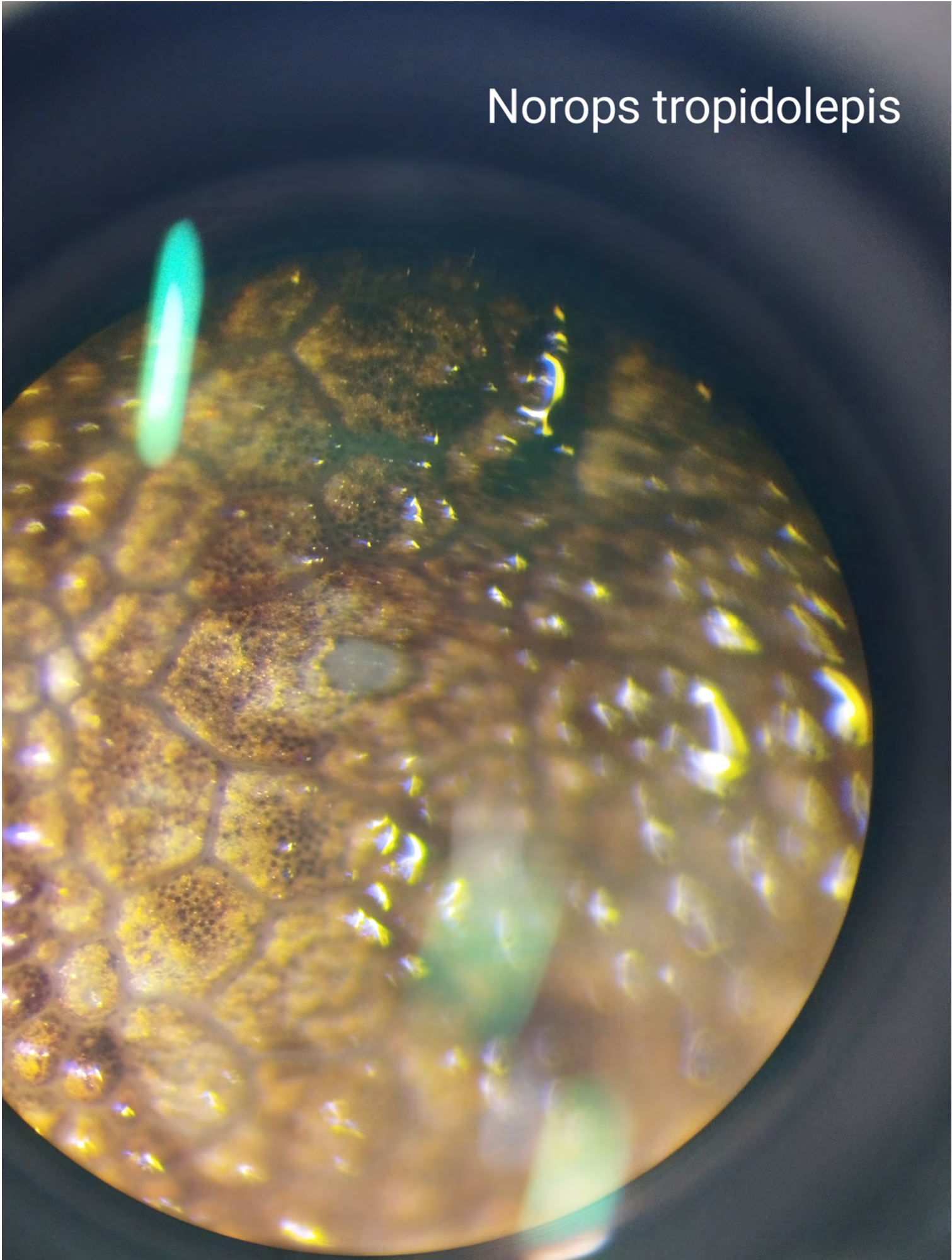

Anolis fraseri

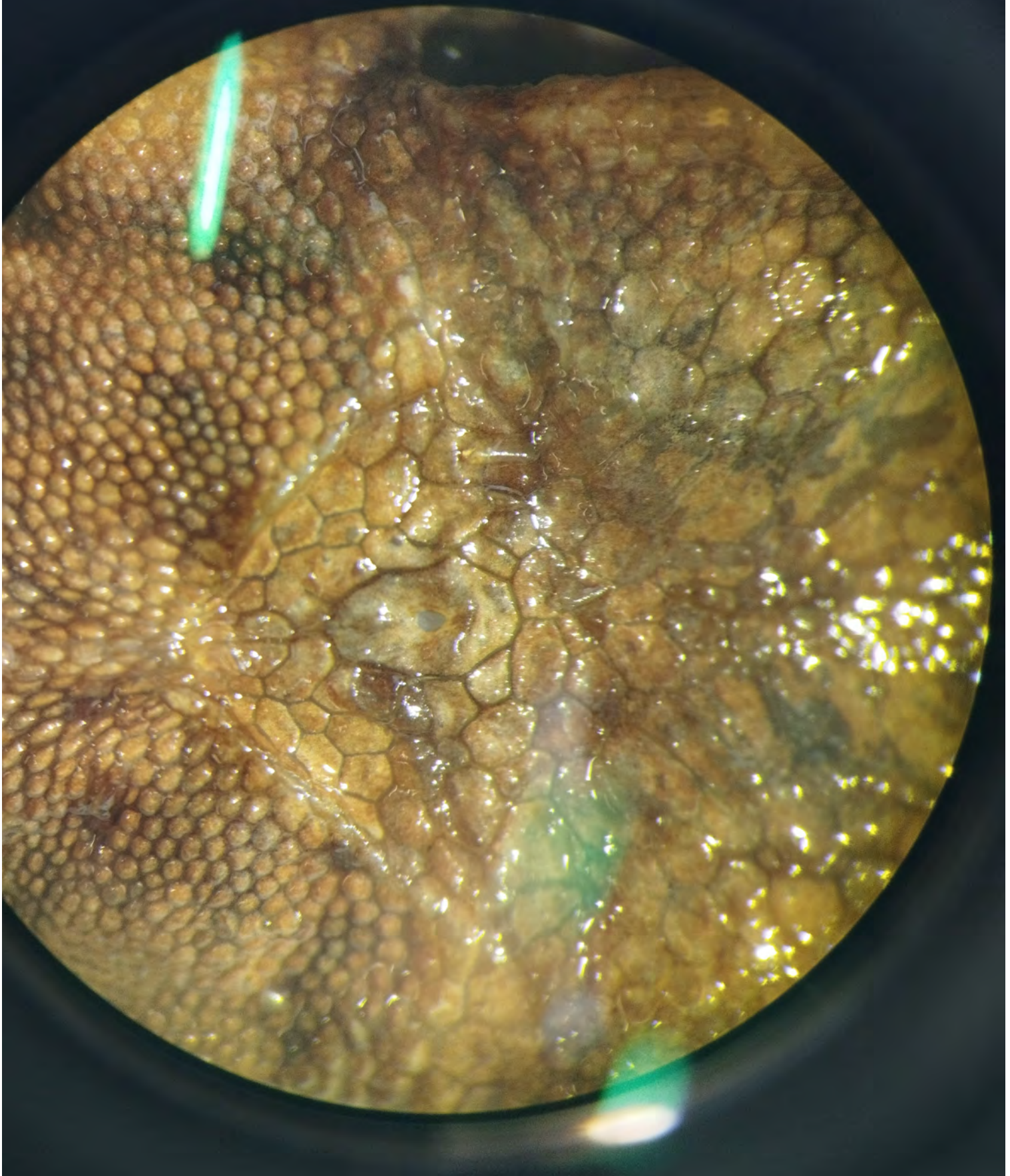

Dactyloa ginaelisae



Dactyloa insignis

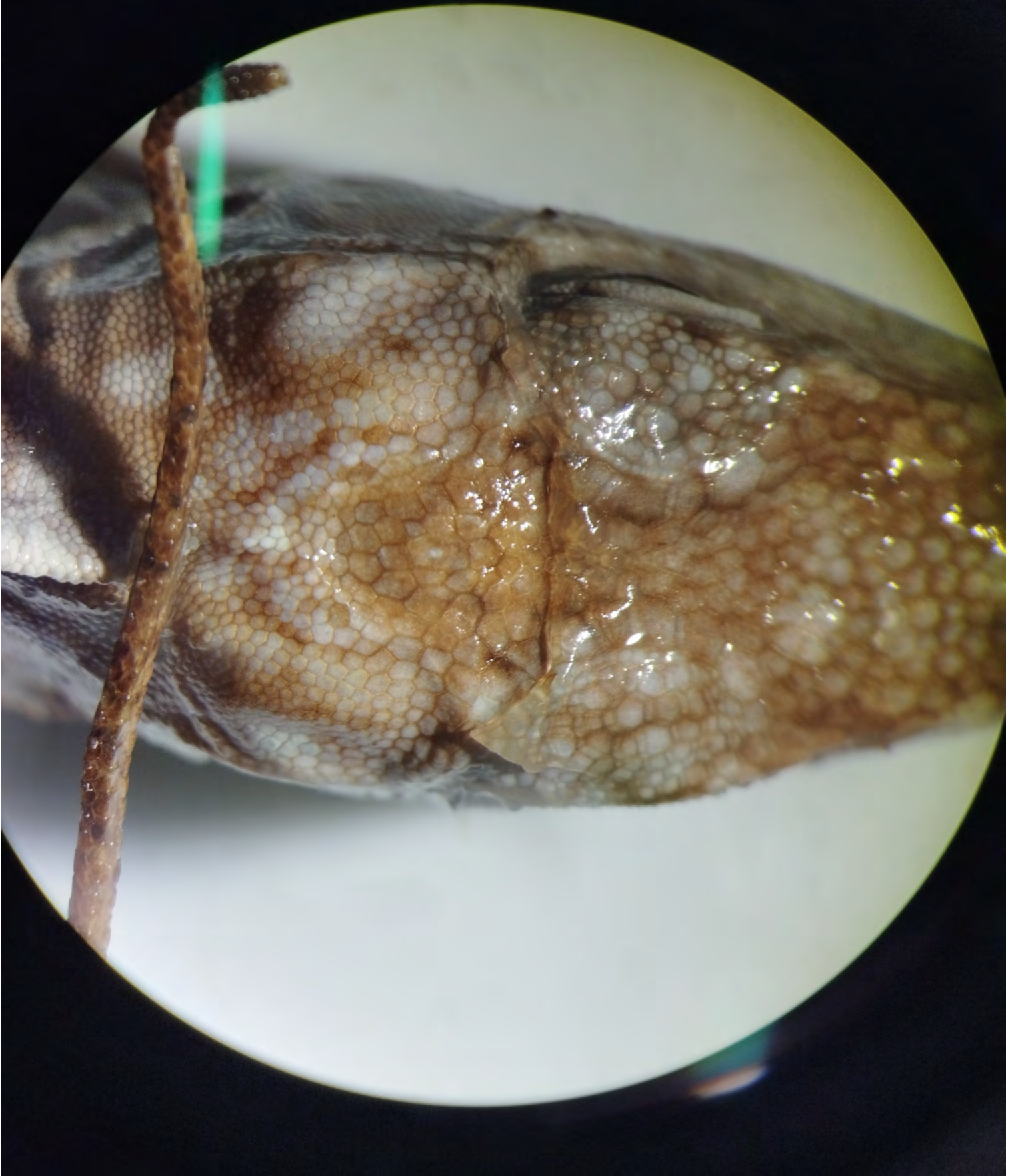

Dactyloa kunayalae



Anolis nigrolineatus

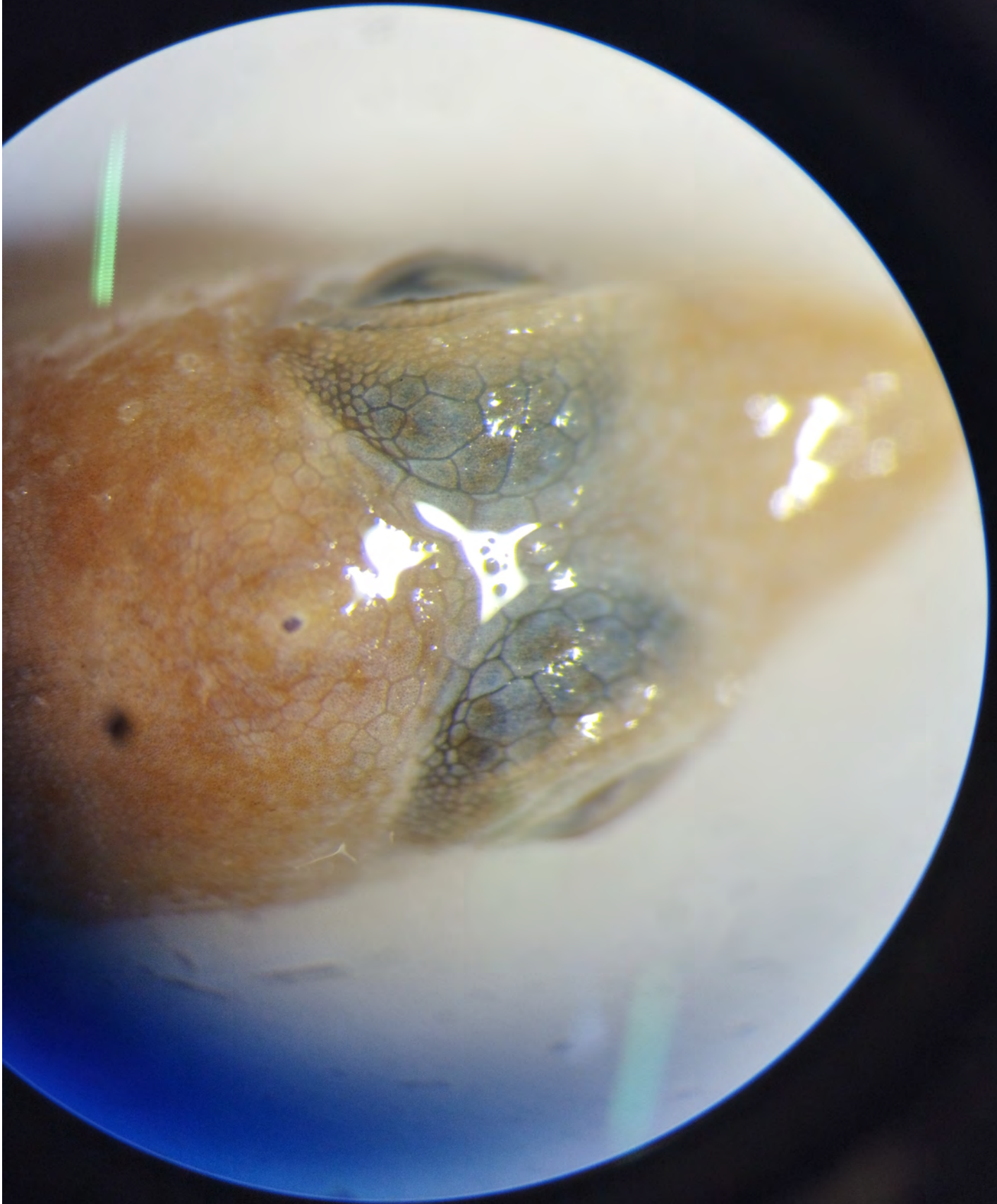

Anolis nigrilineatus

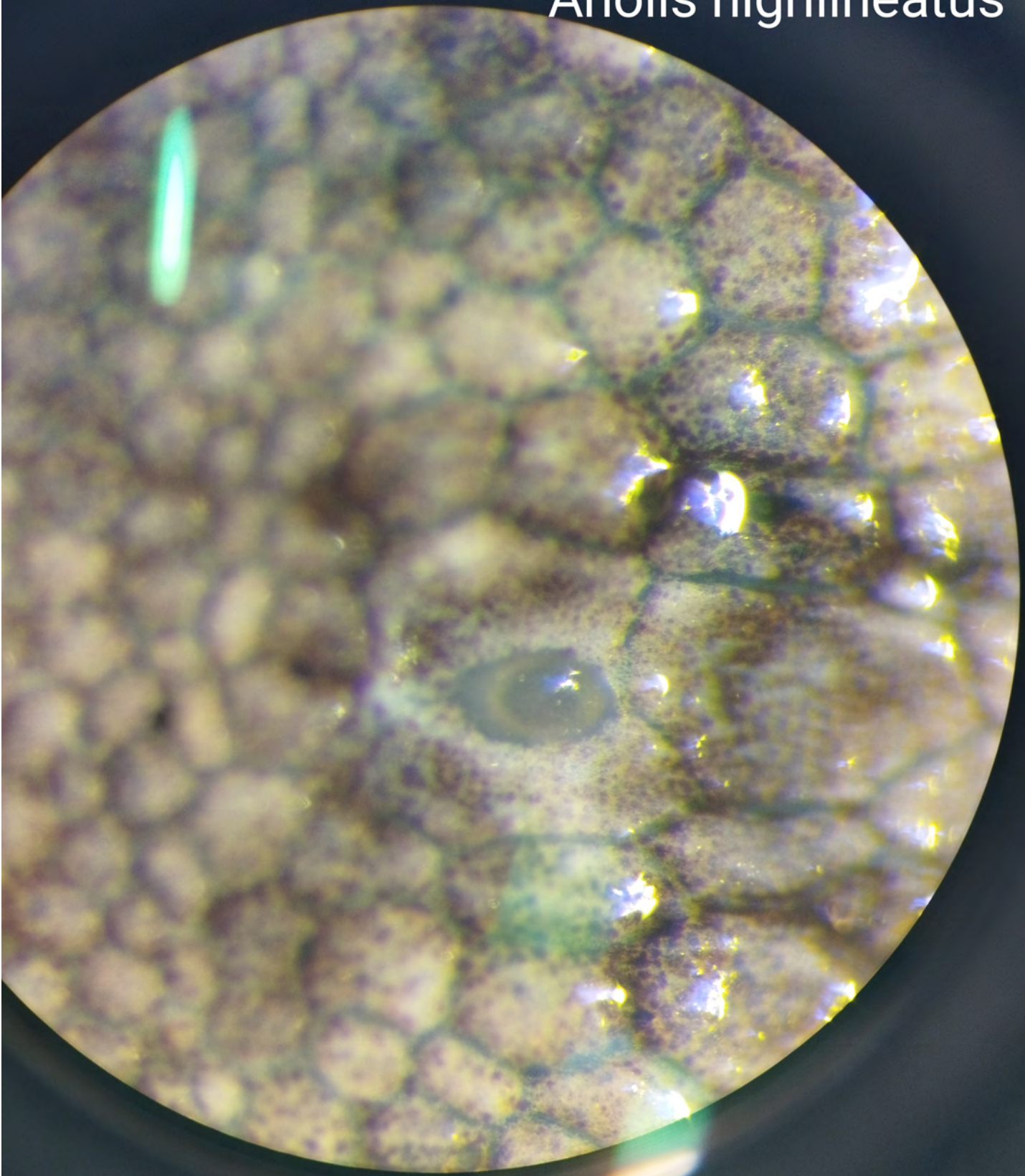

Anolis punctata



Anolis transversalis

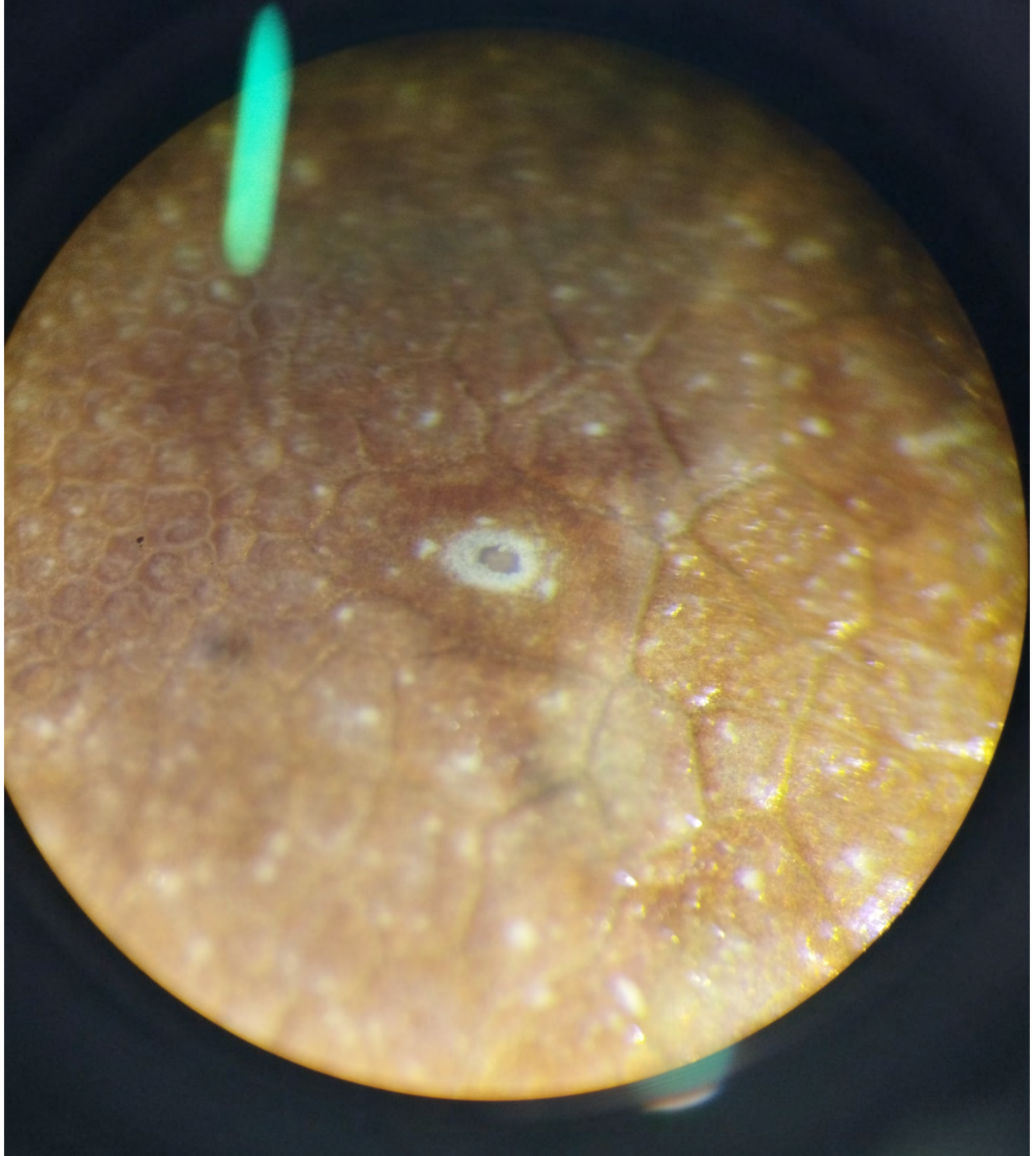

Alopoglossus atriventris

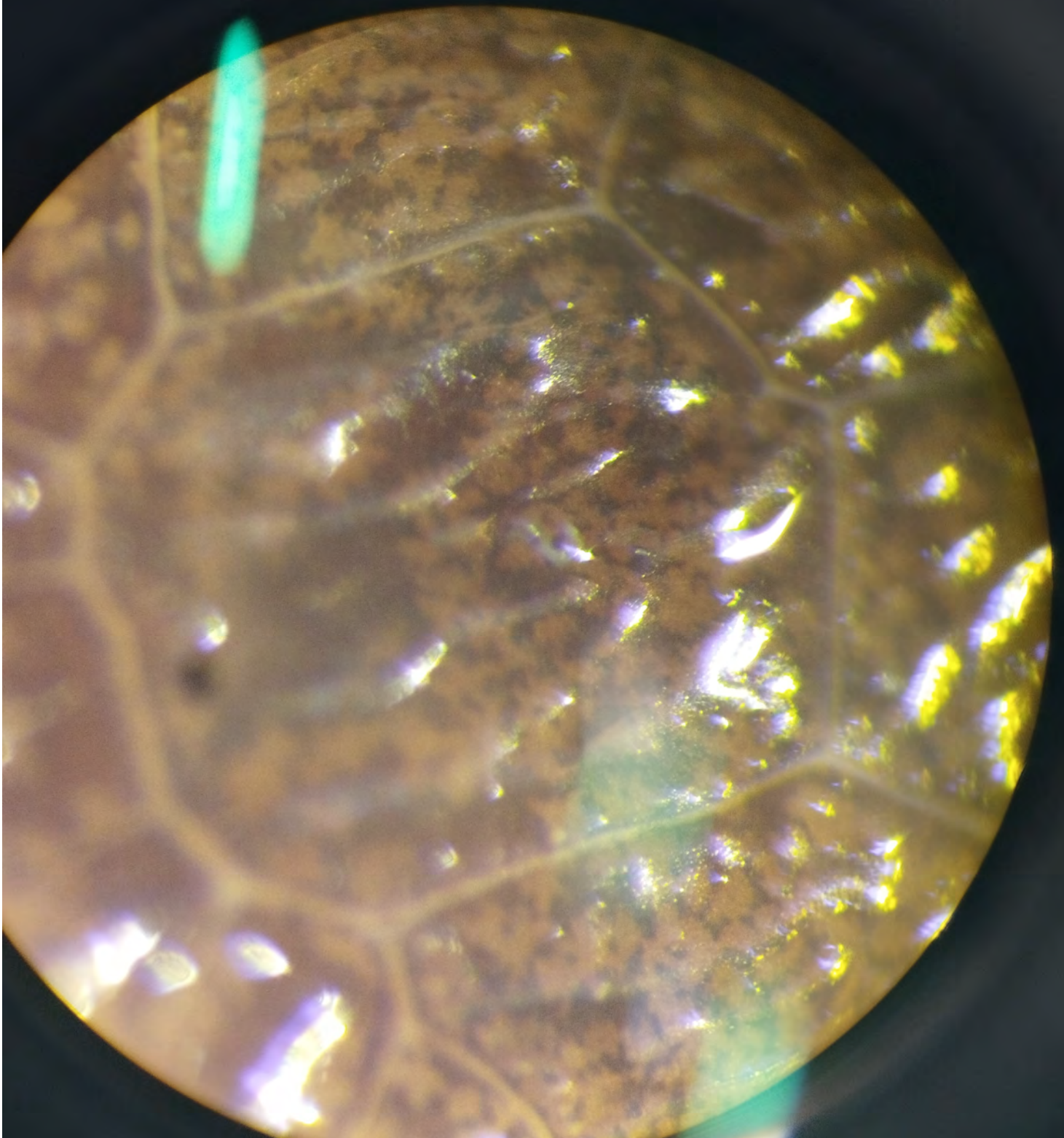

Anadia ocellata



Branchia trisanale



Basiliscus basiliscus

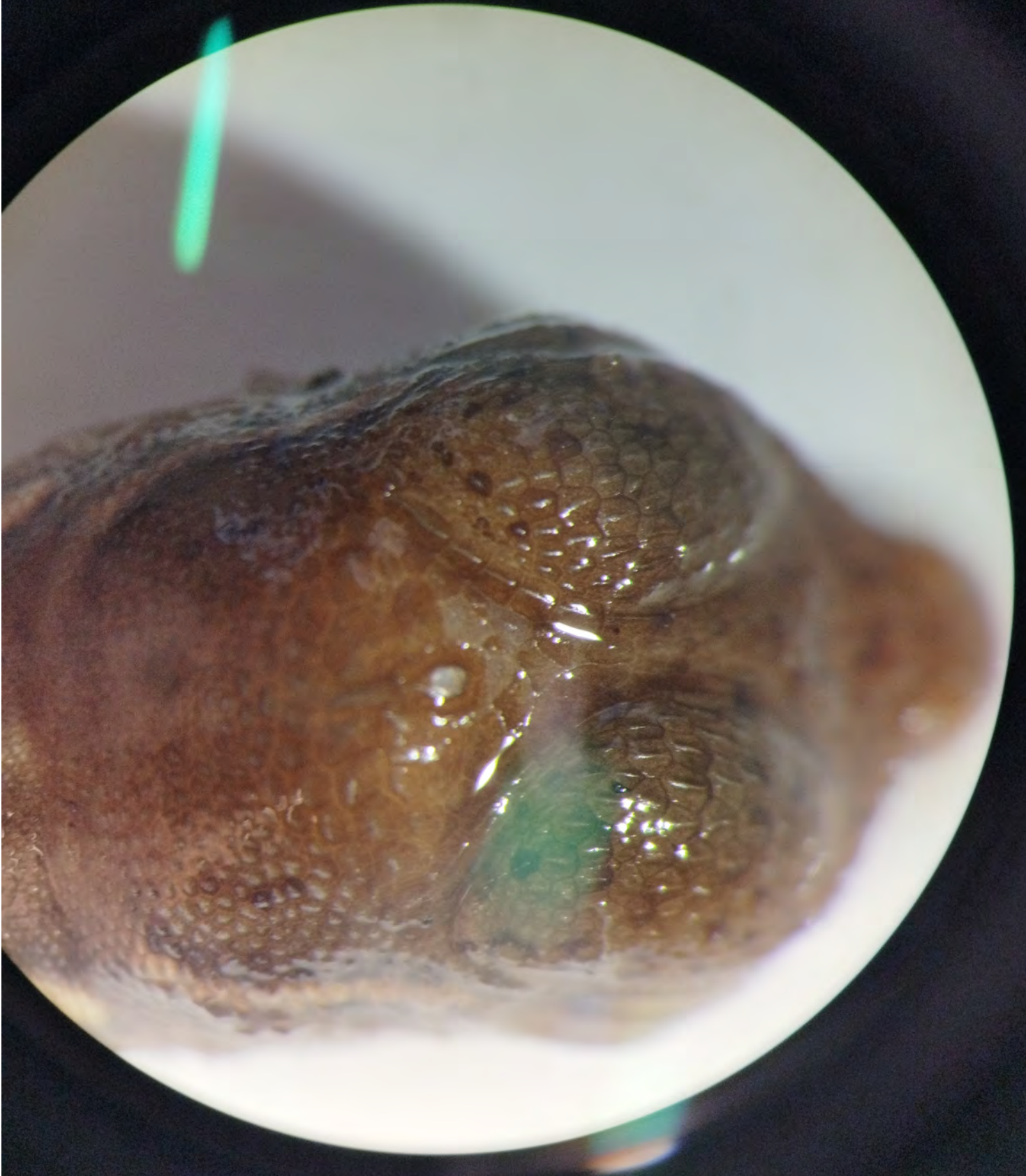

Basiliscus galeritus



Basiliscus plumifrons

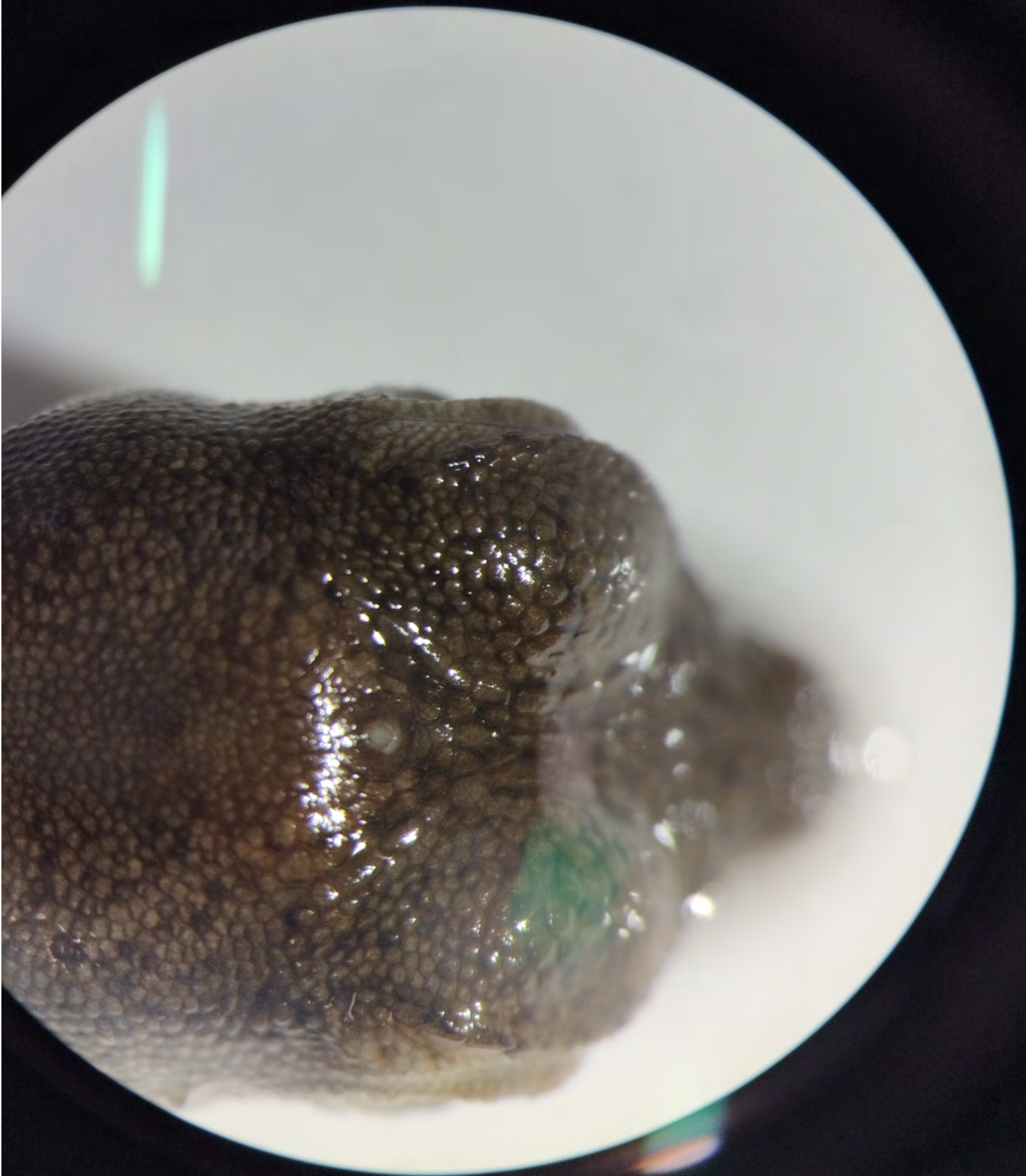

Basiliscus vittatus

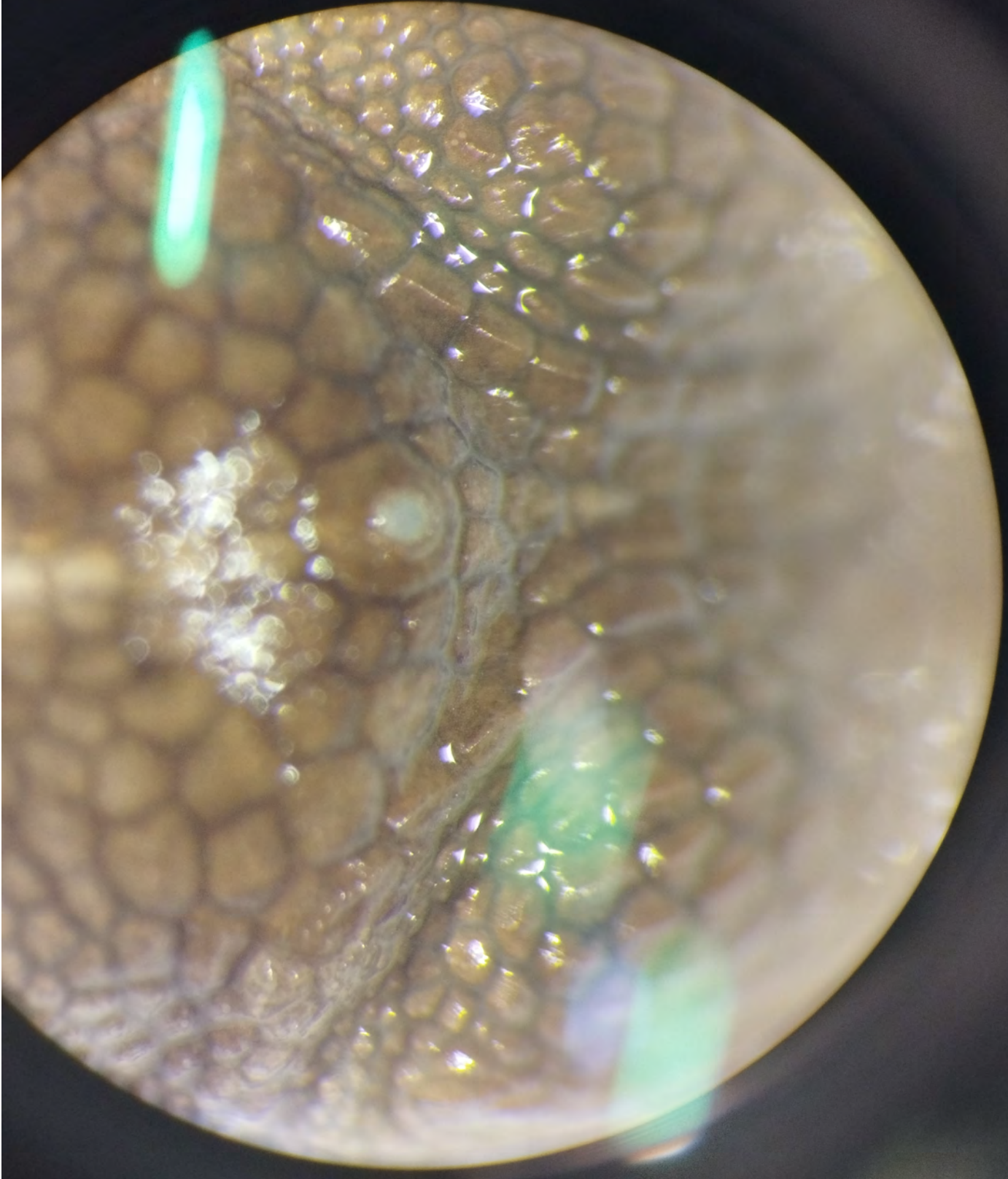

Callisaurus draconoides



Holobrookia texana

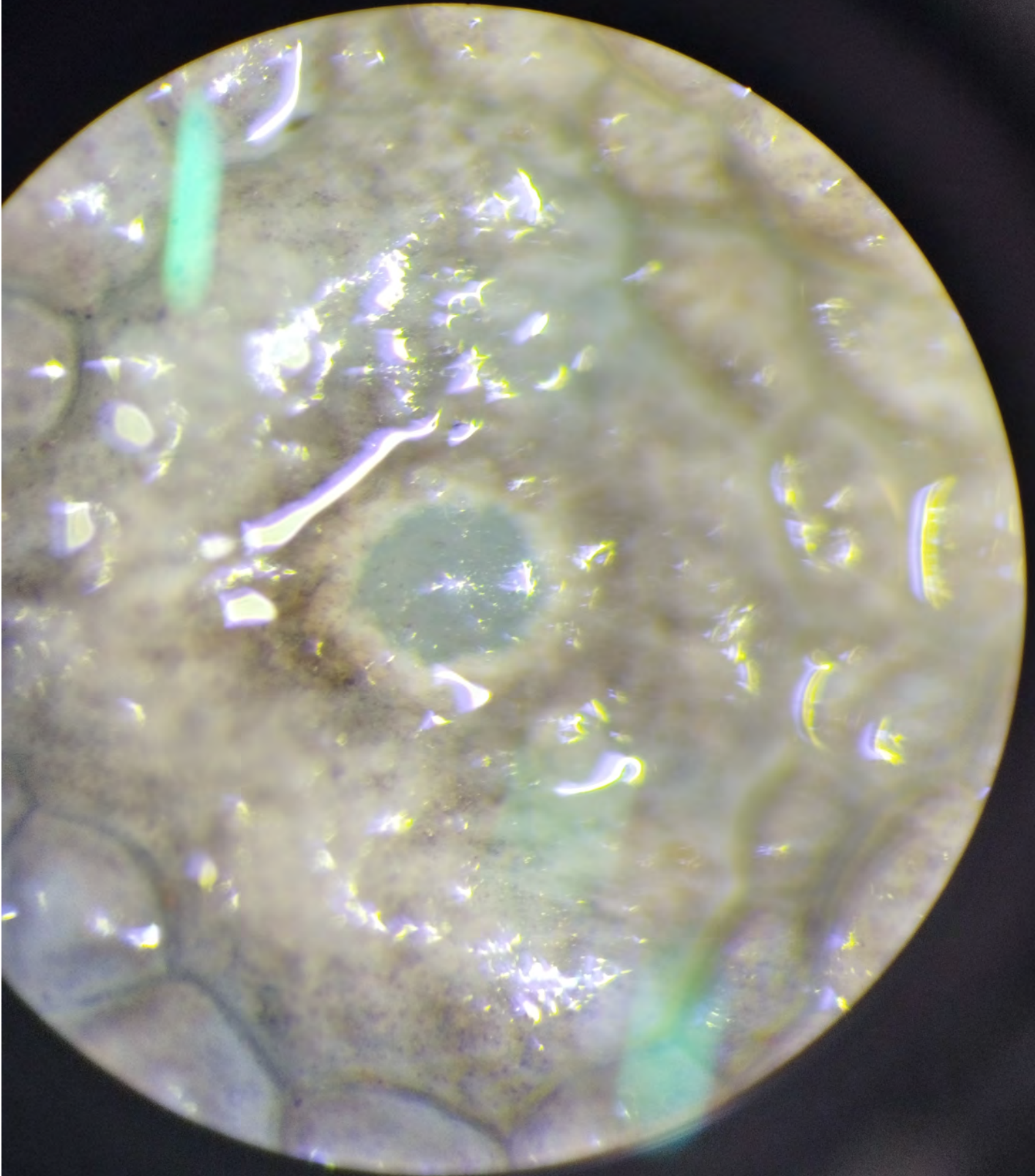

Corytophanes cristatus



Anisolepis undulatus

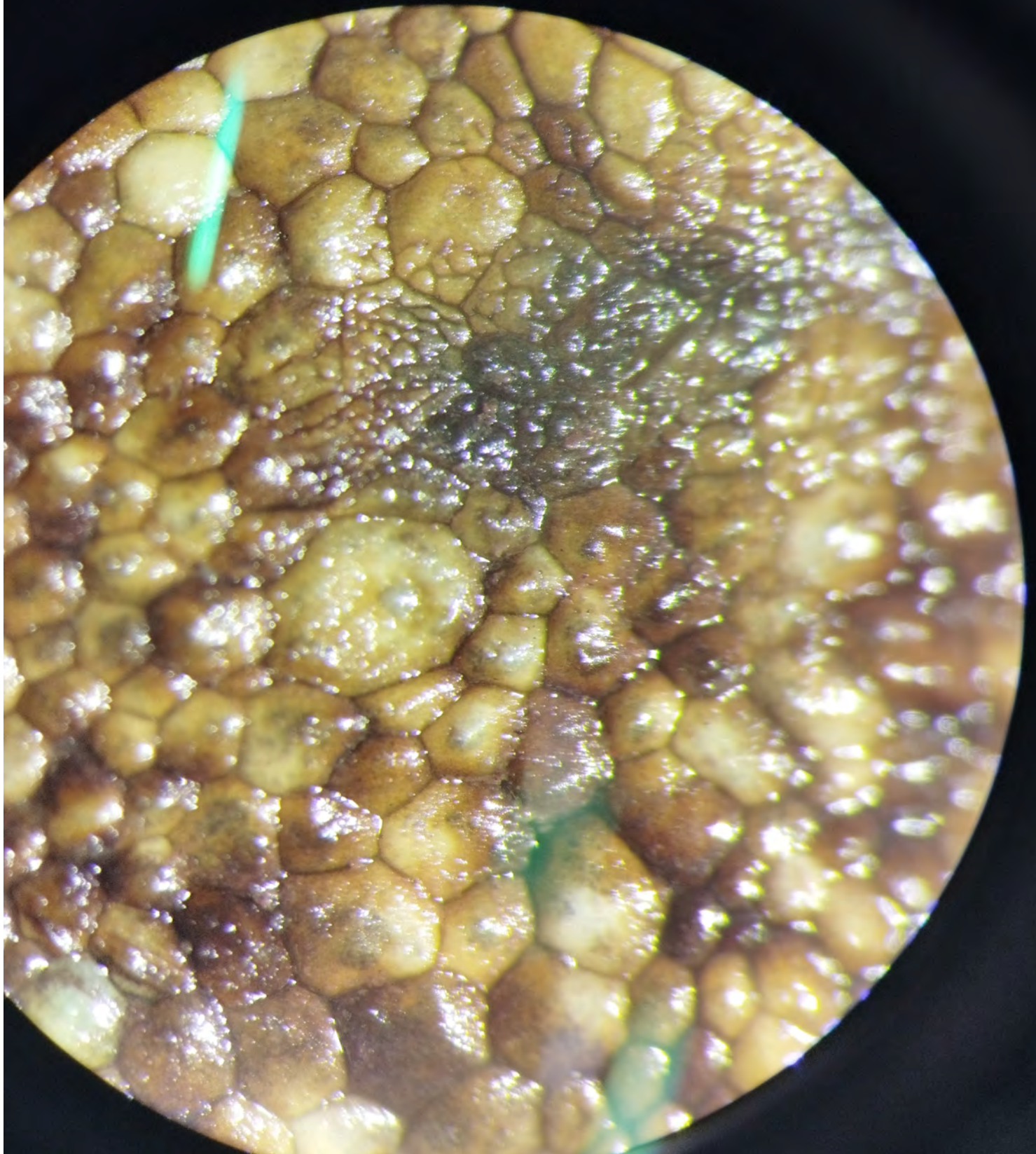

Aperopristis paronae

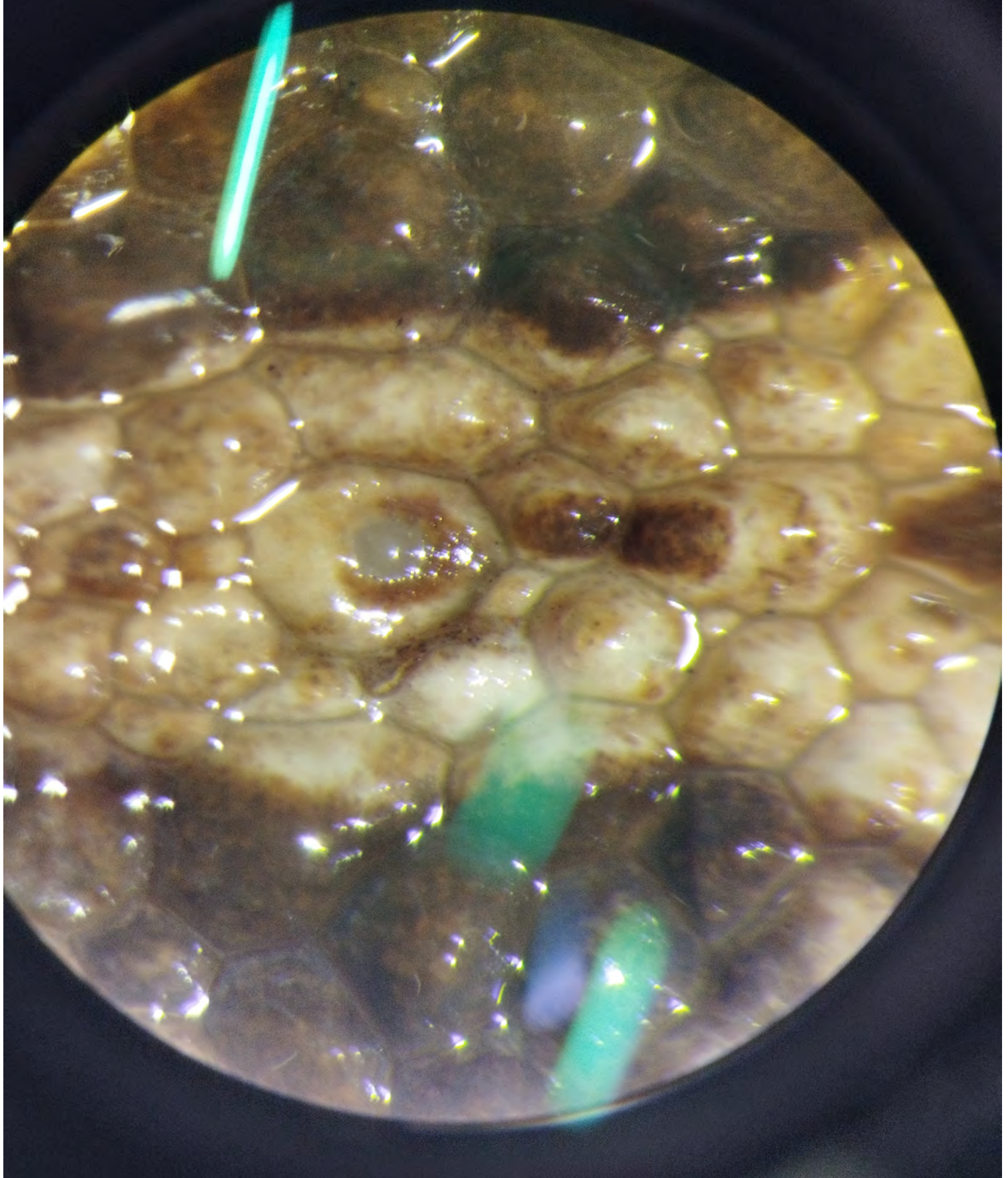

Chalarodon madagascariensis

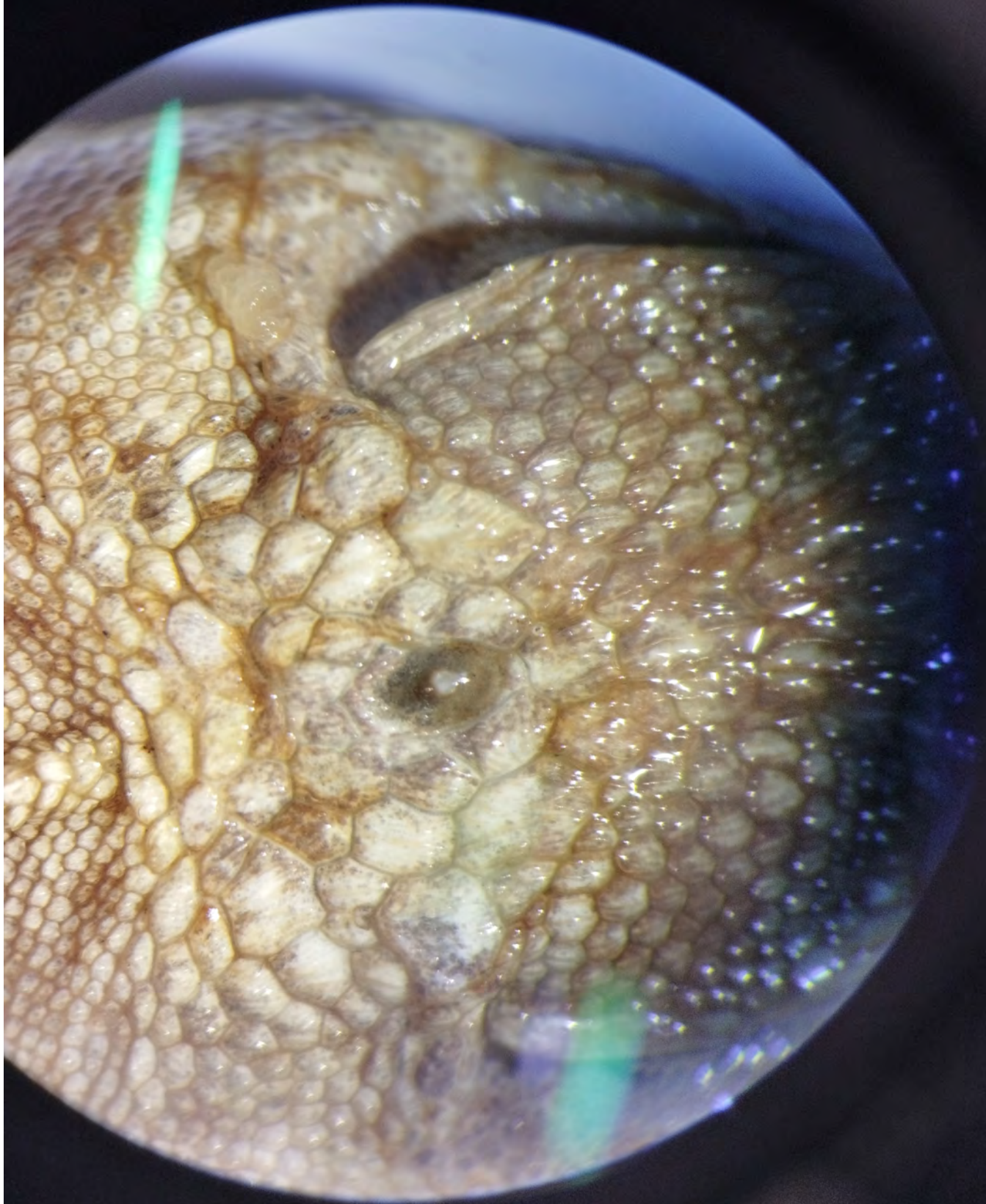

Corytophanes percarinatus



Cotaphytus collaris

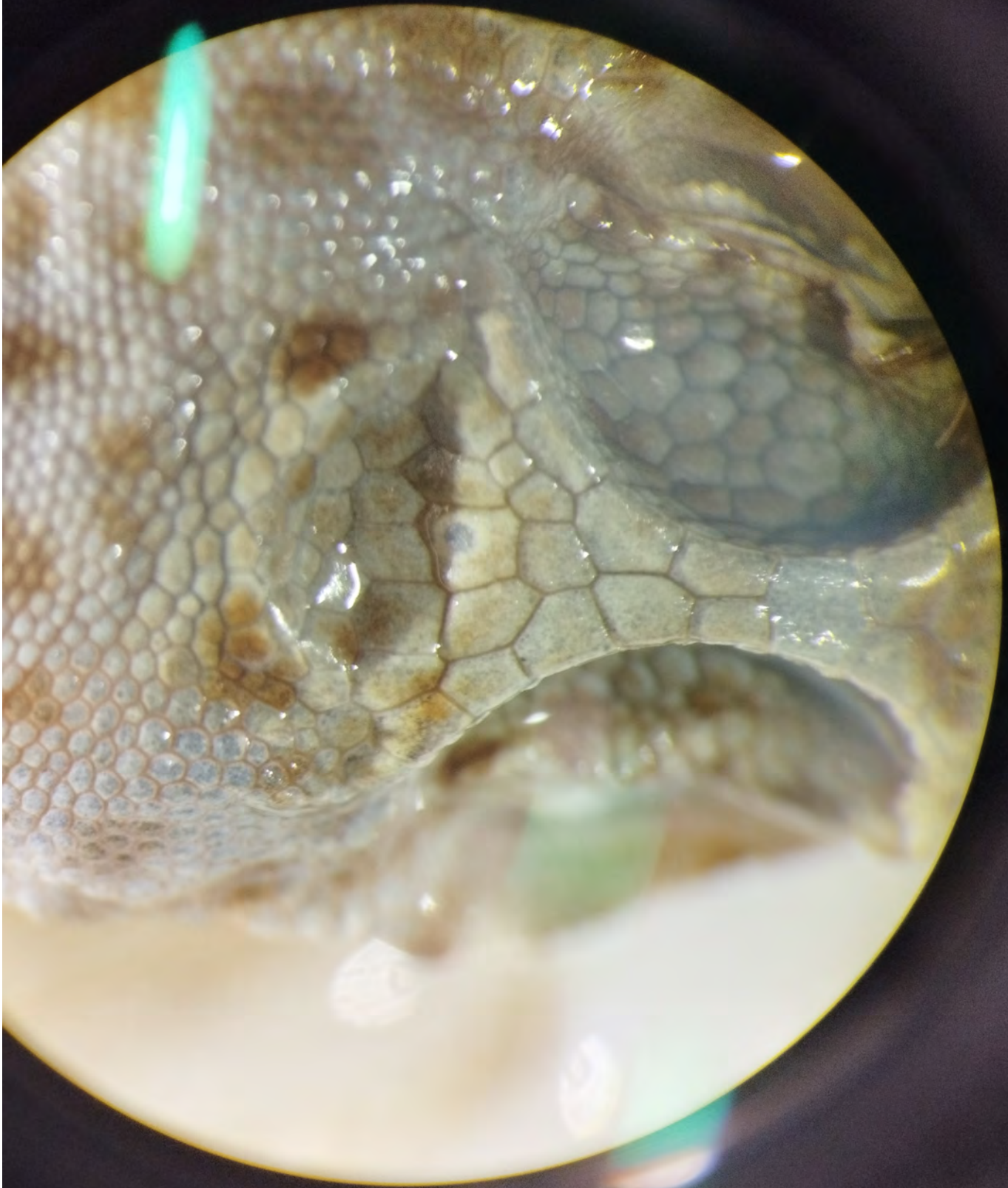

Ctenoblepharys adspersus

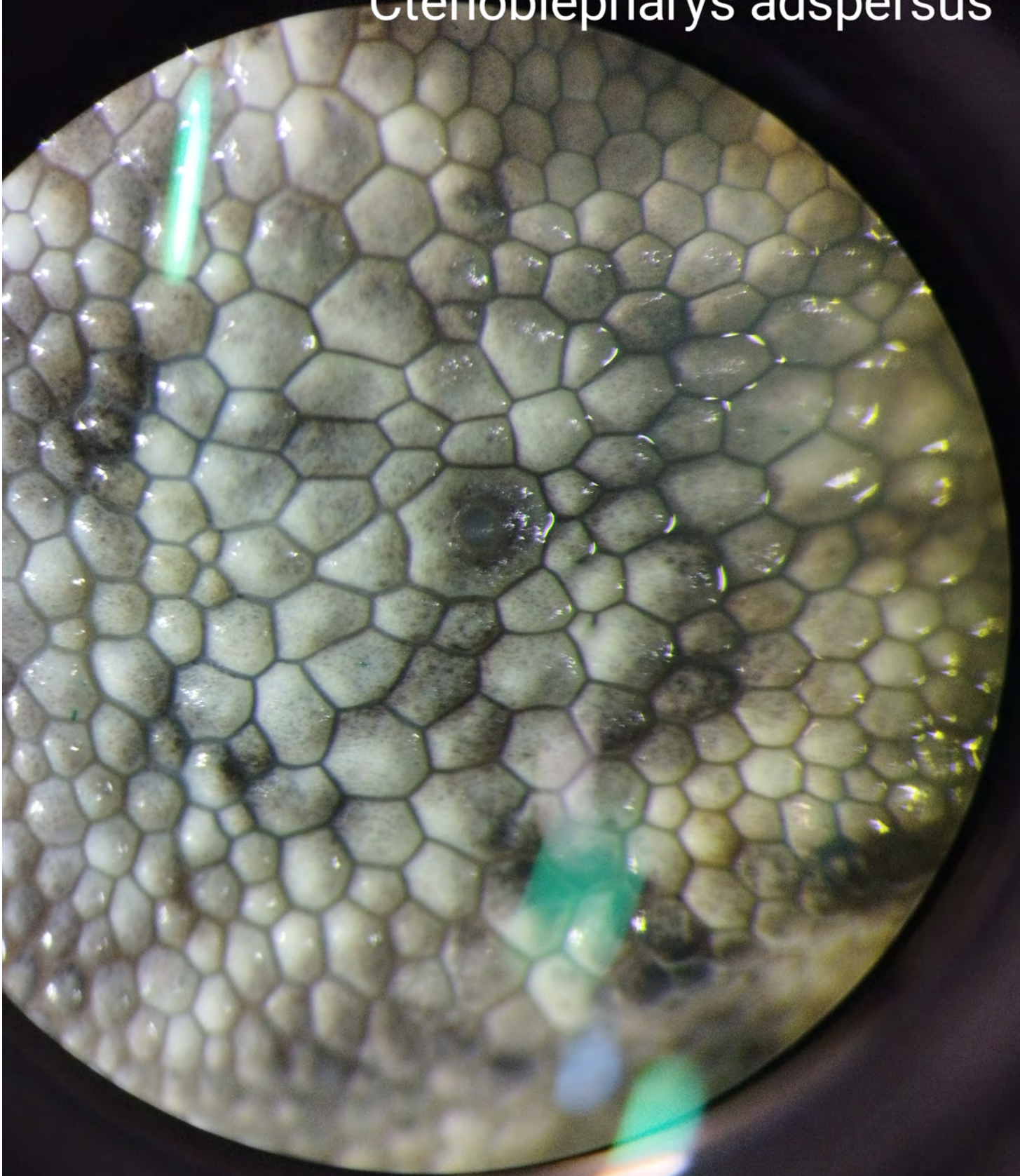

Dipsosaurus dorsalis

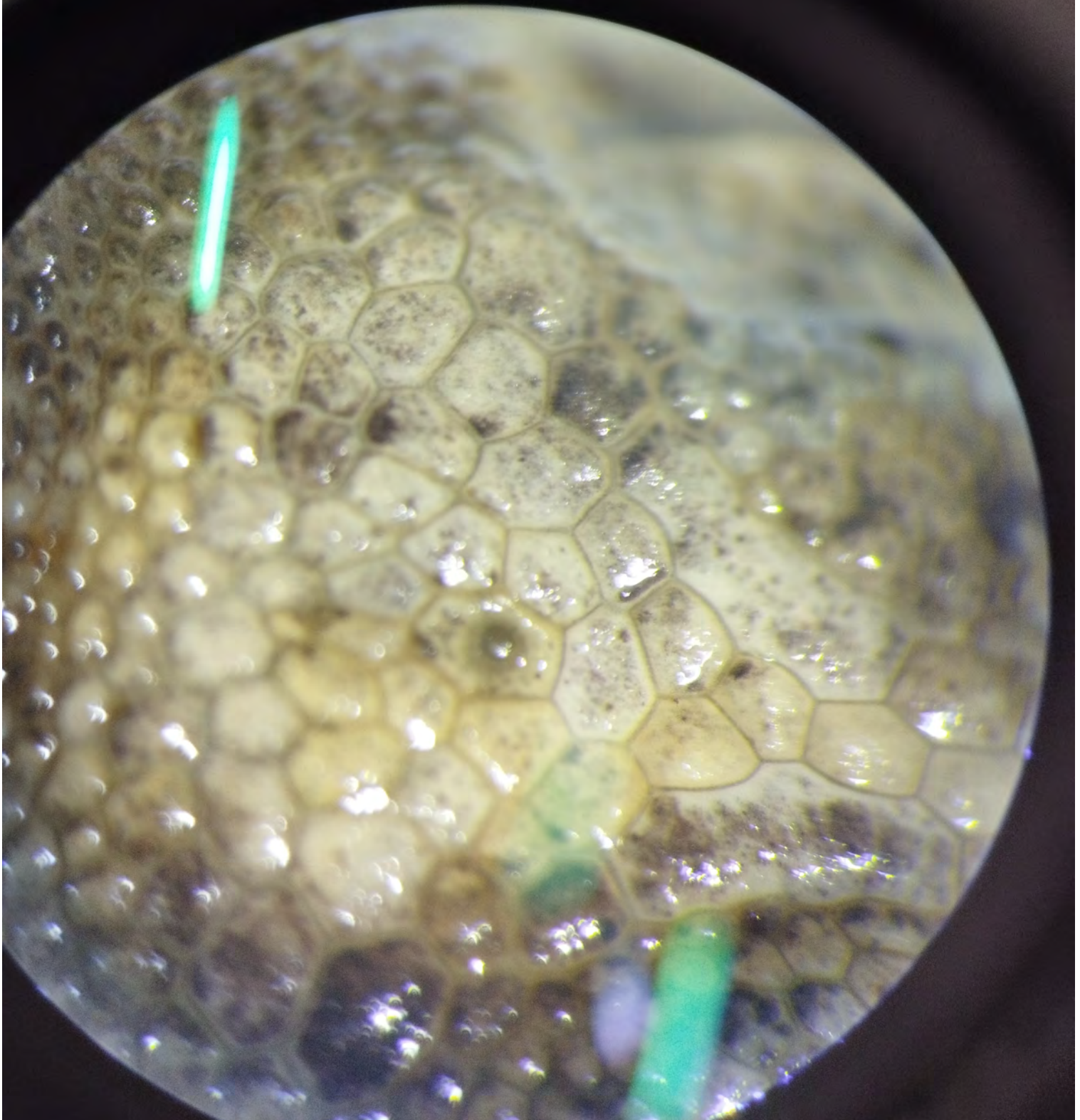

Enyaliosaurus laticeps

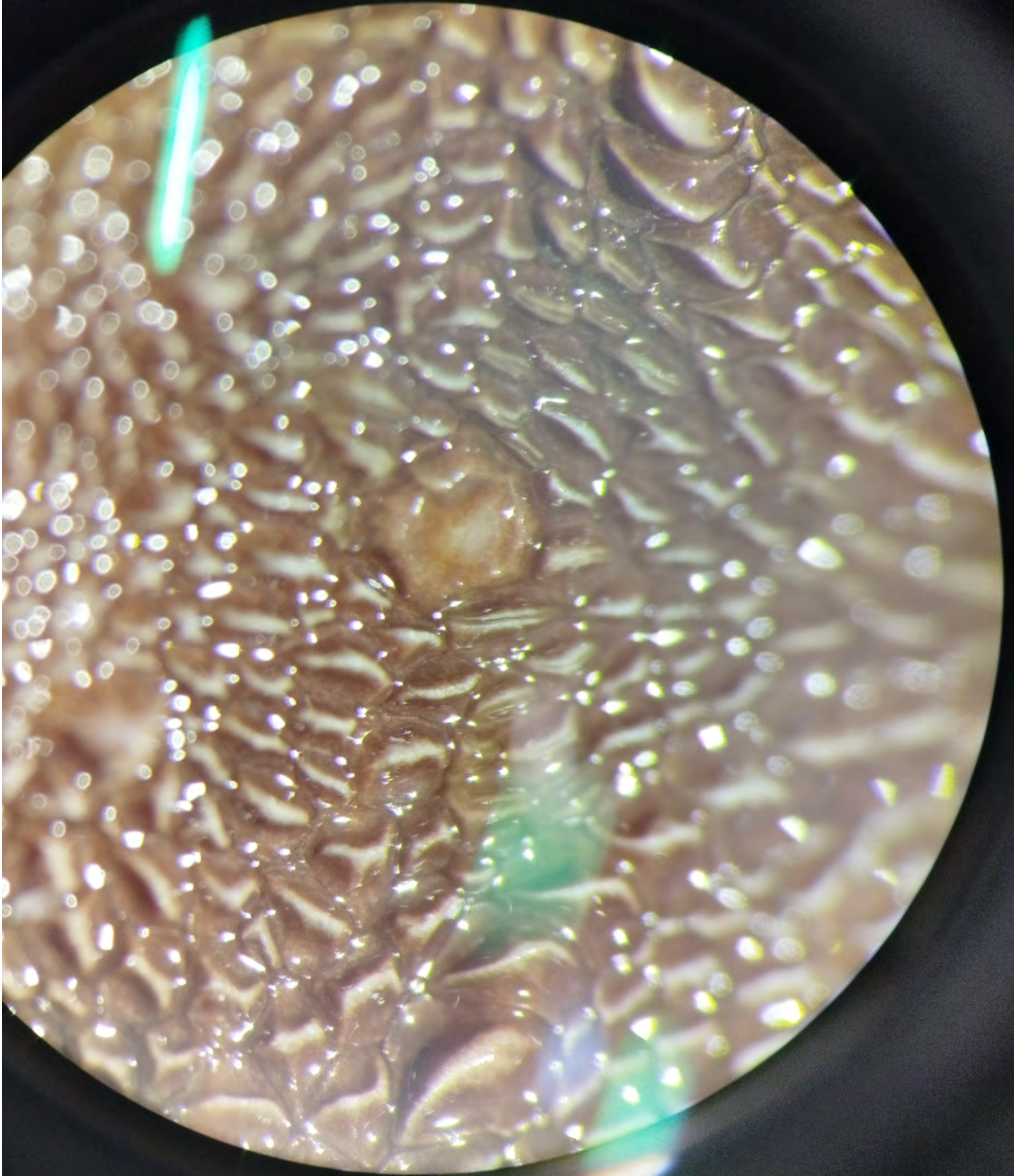

Ctenosaura similis

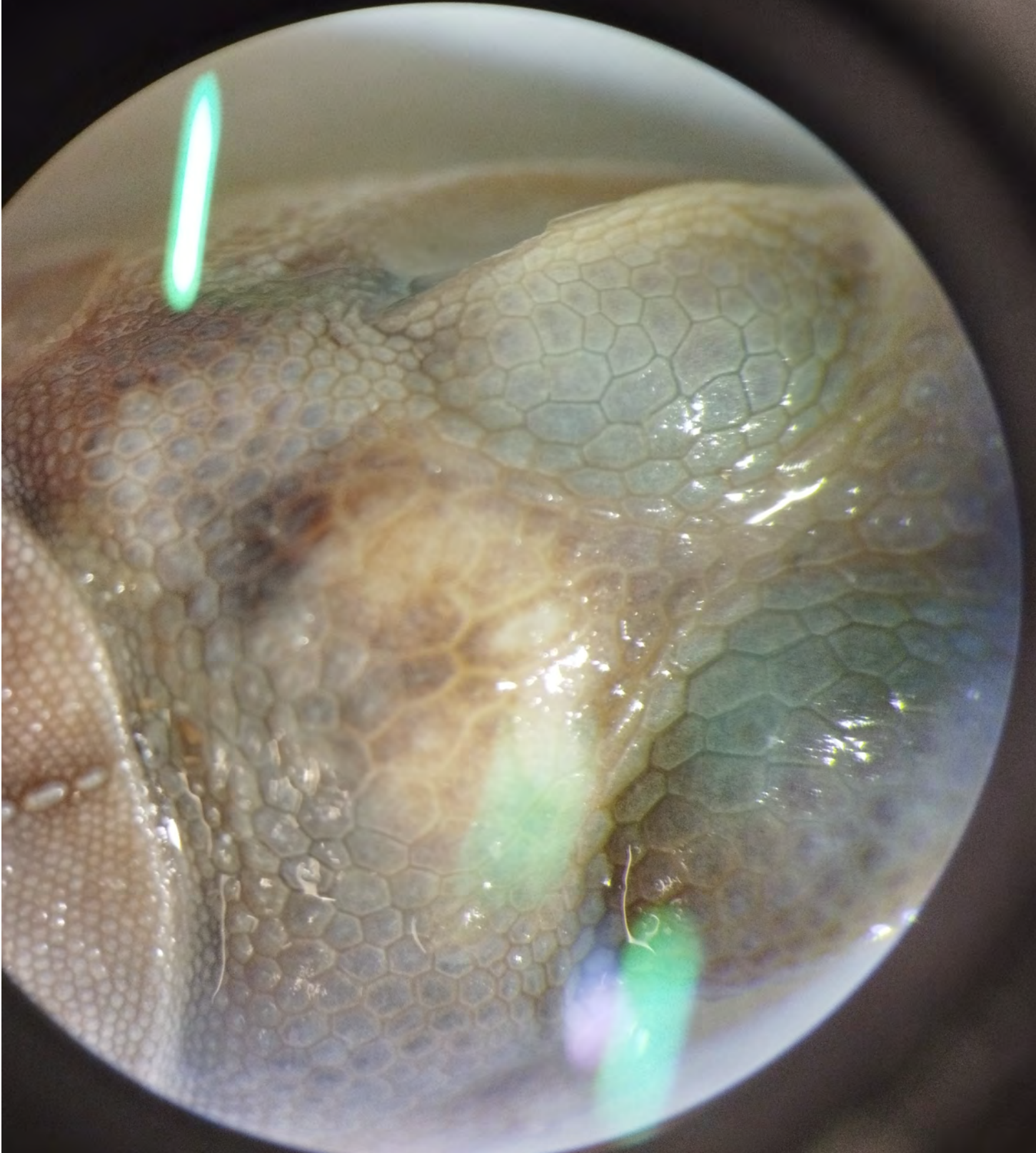

Enyaliosaurus palpebrous

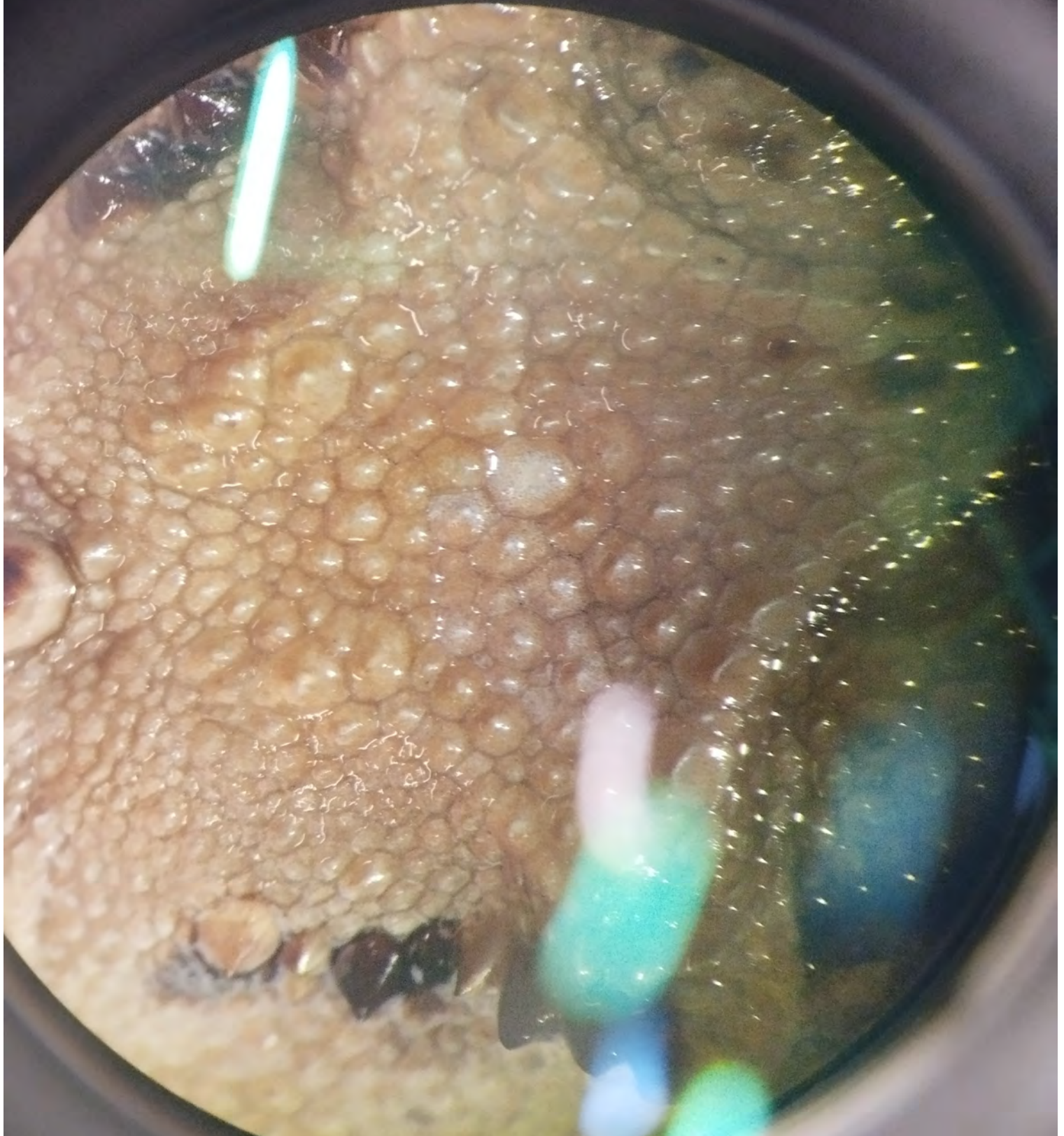

Hoploceris spinosus

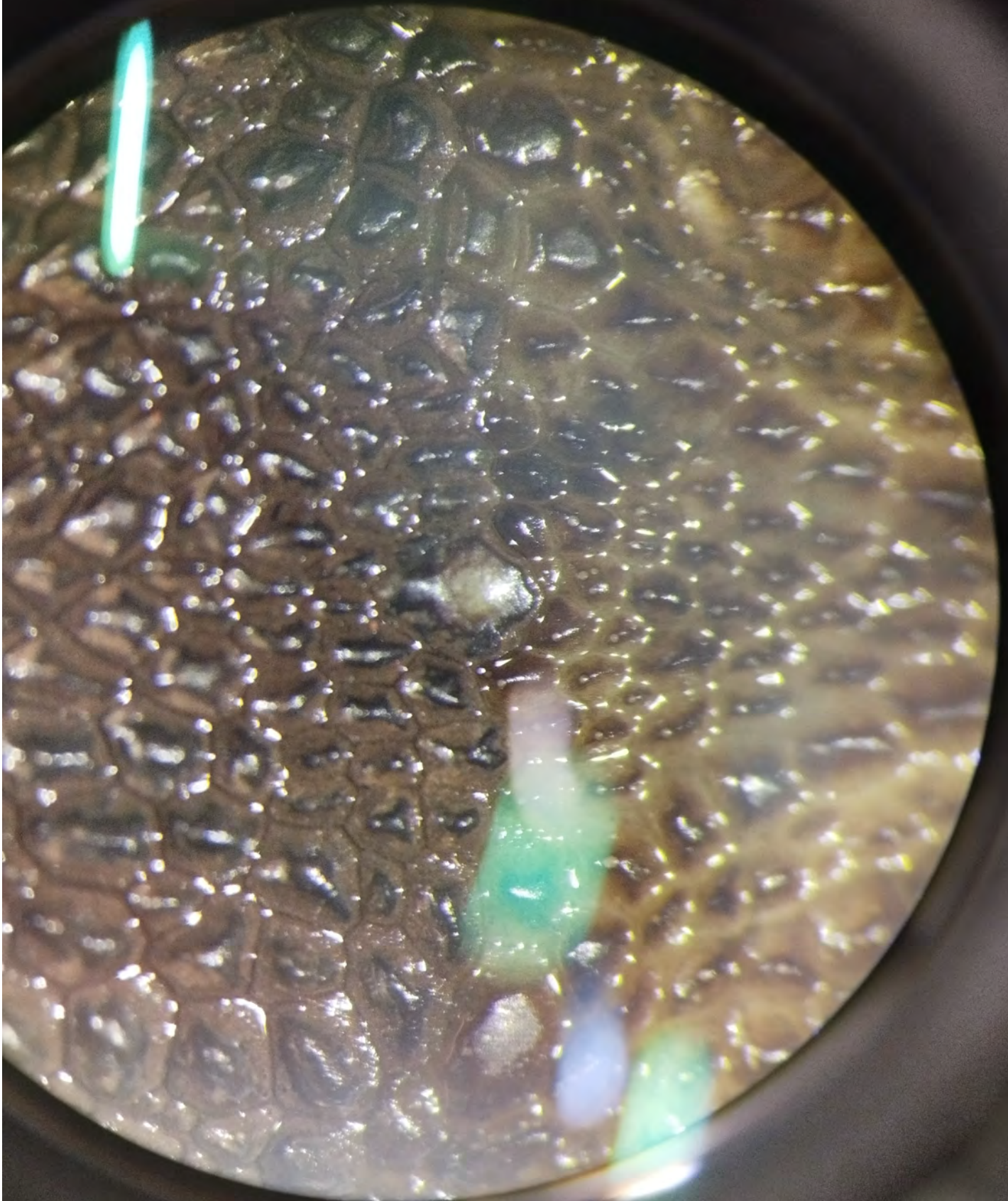

Holobrookia texana

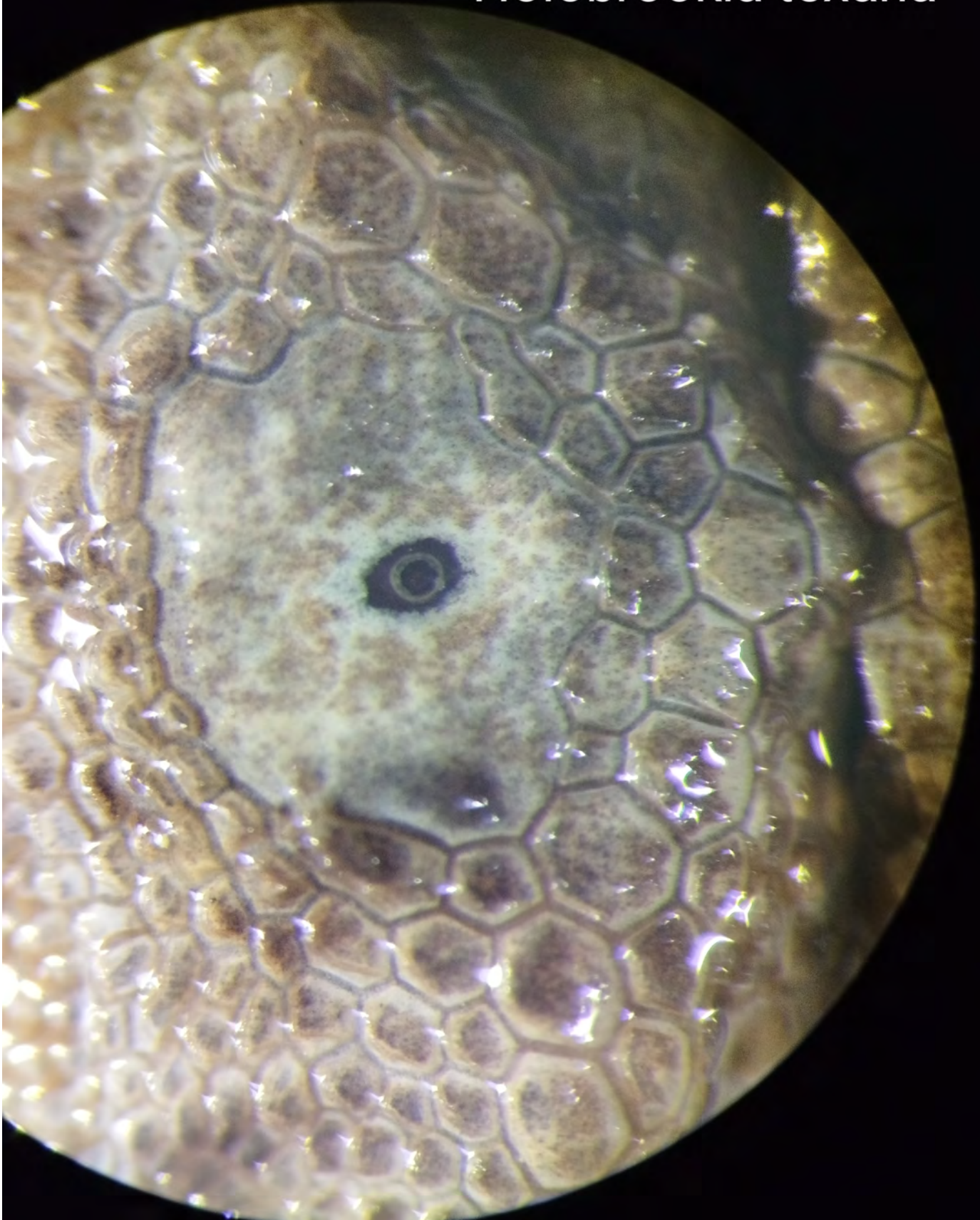

Liocephalus cubensis

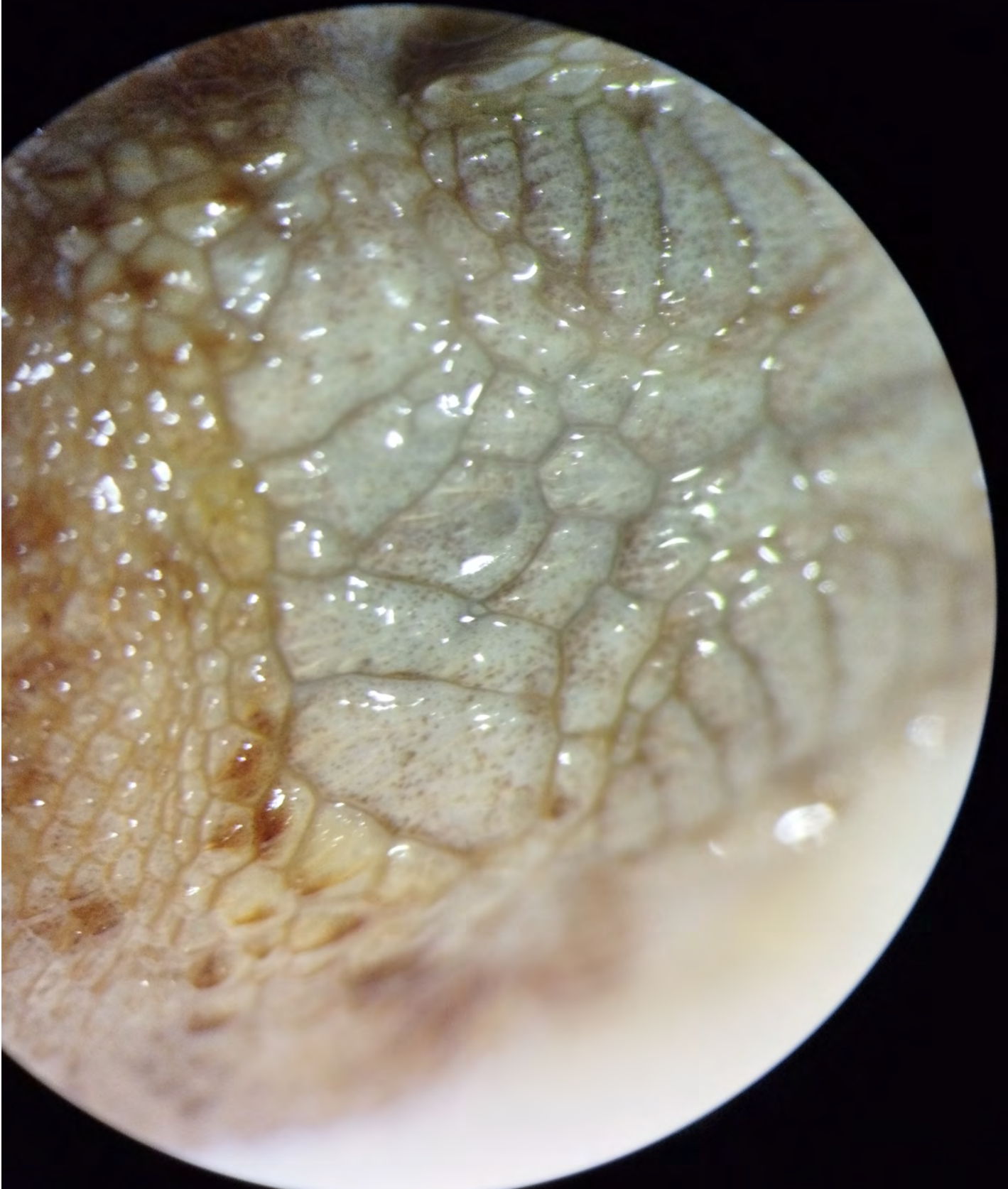

Laemantus serratus



Carotaphytus reticulatus

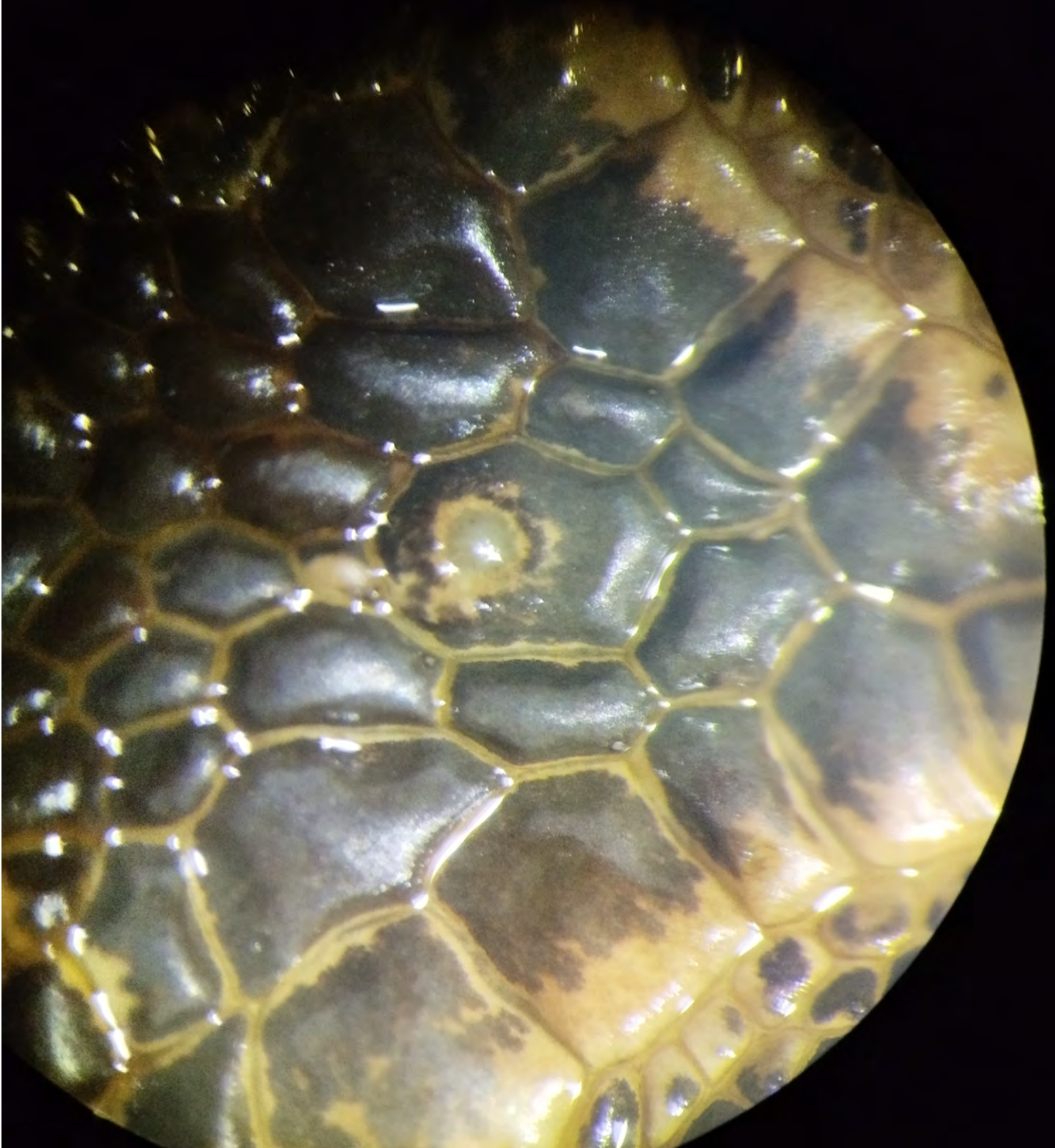

Diplolaemus bibronii



Enyalius fitzingeri



Holobrookia propinqua

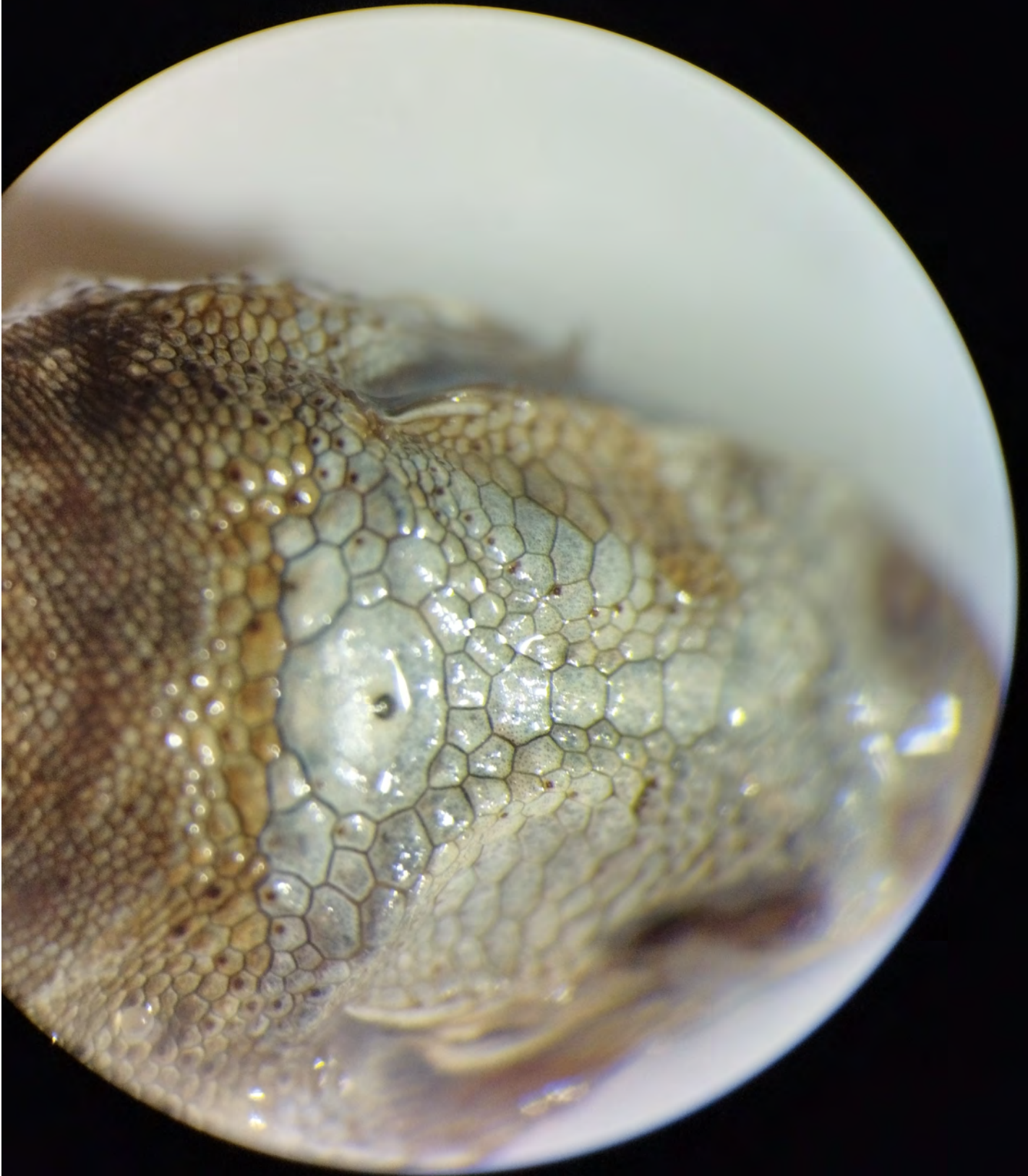

Liocephalus punctatus

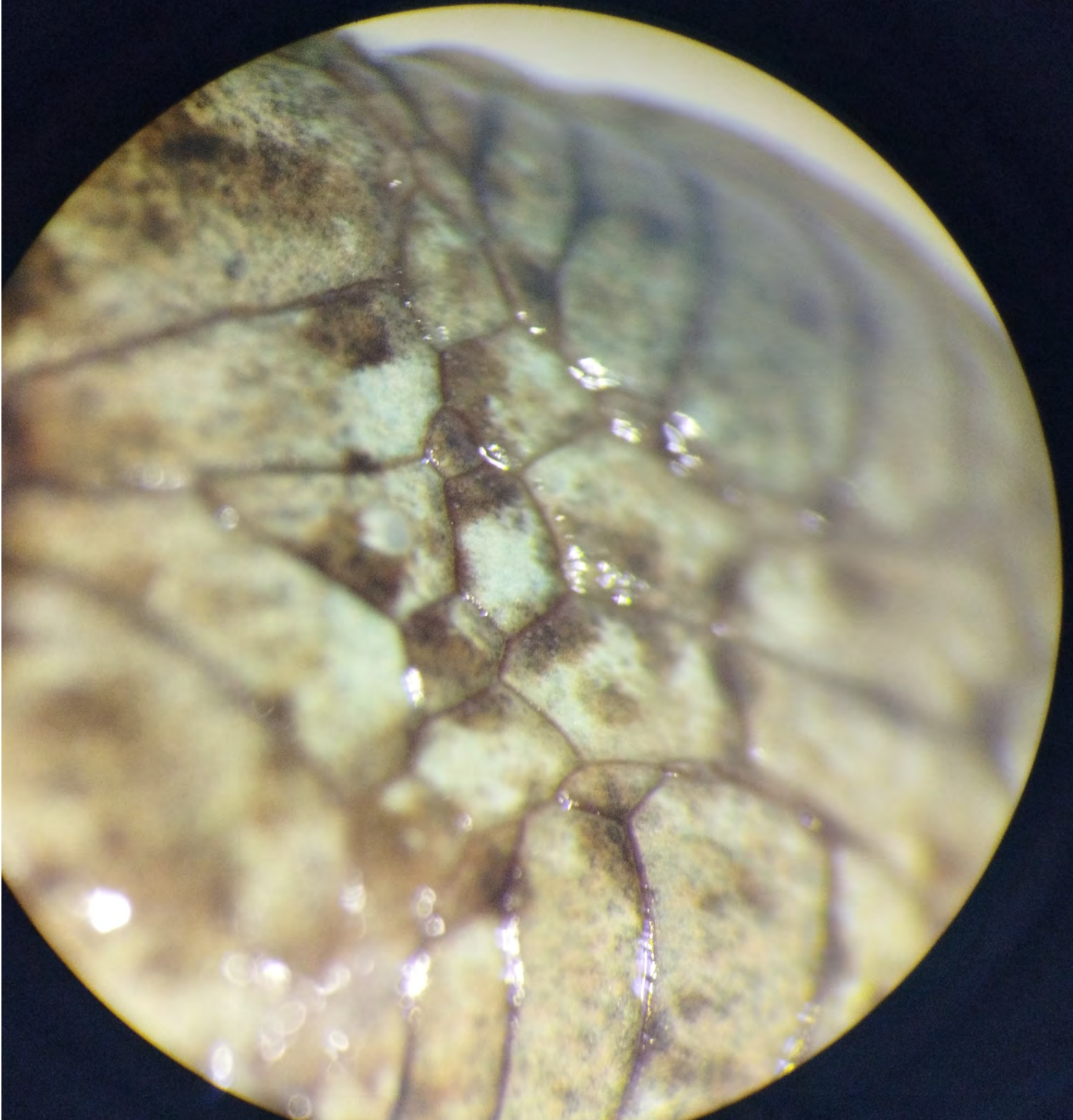

Liolaemus azari

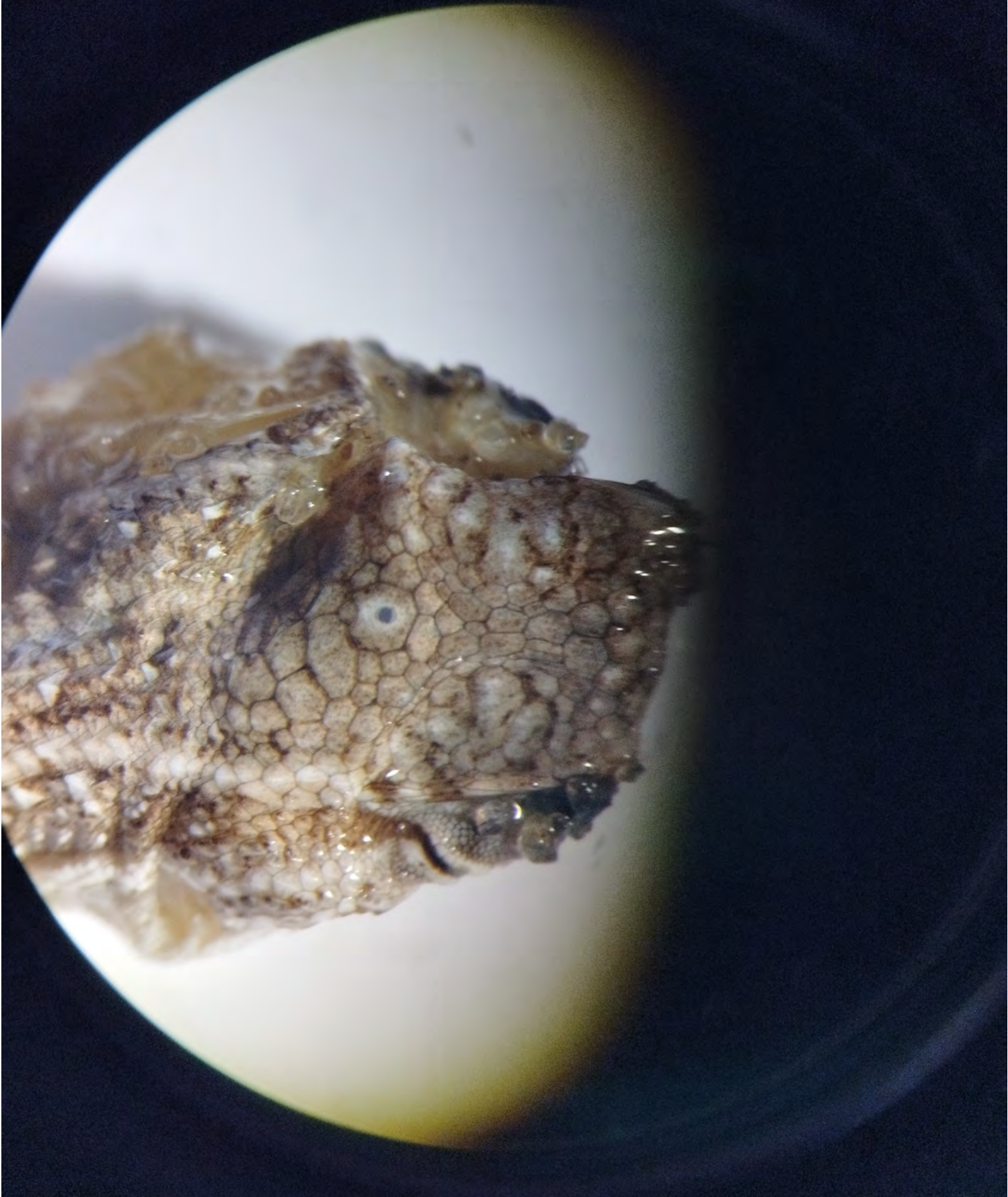

Liolaemus nigromaculata

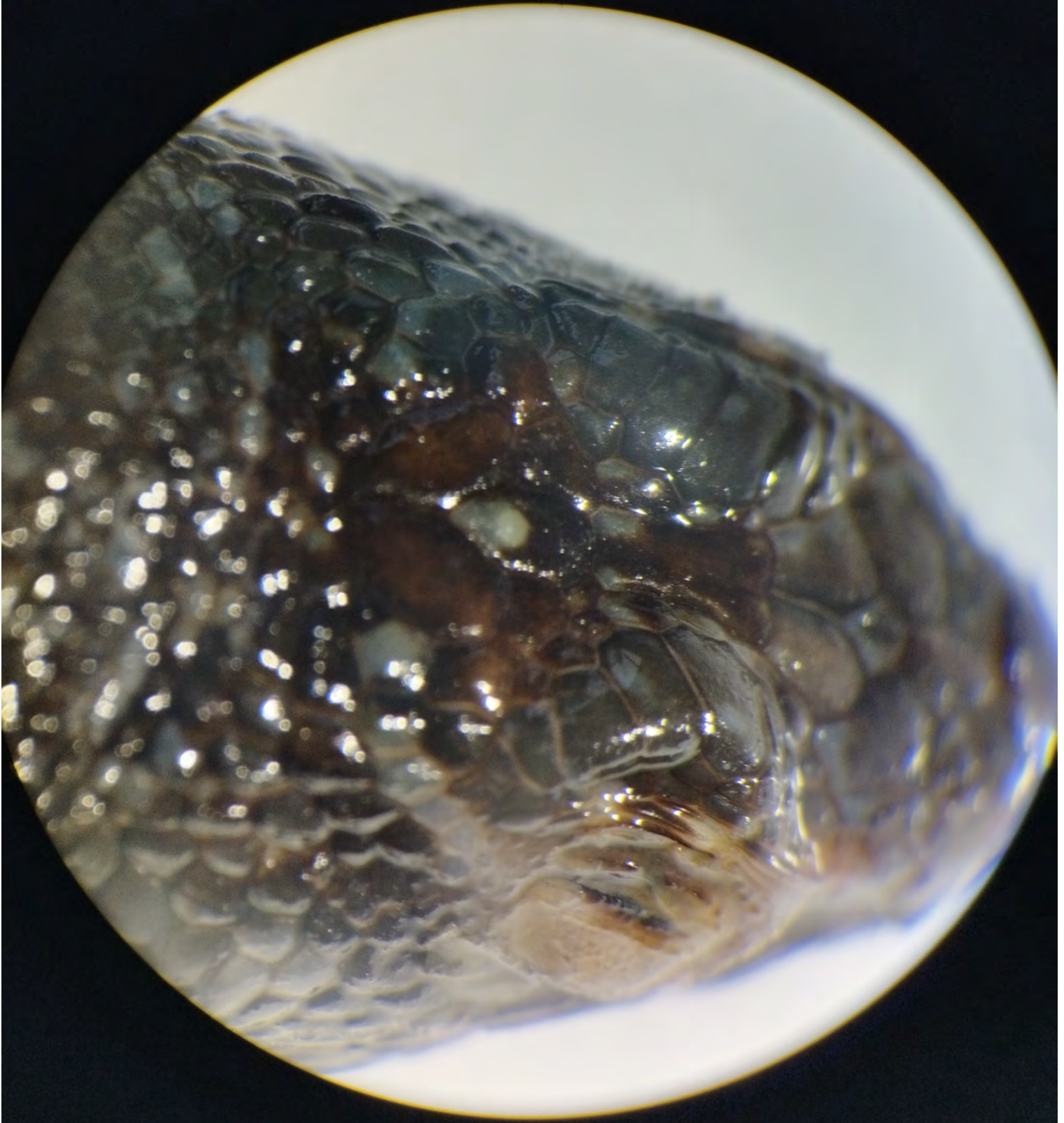

Liolaemus pictus

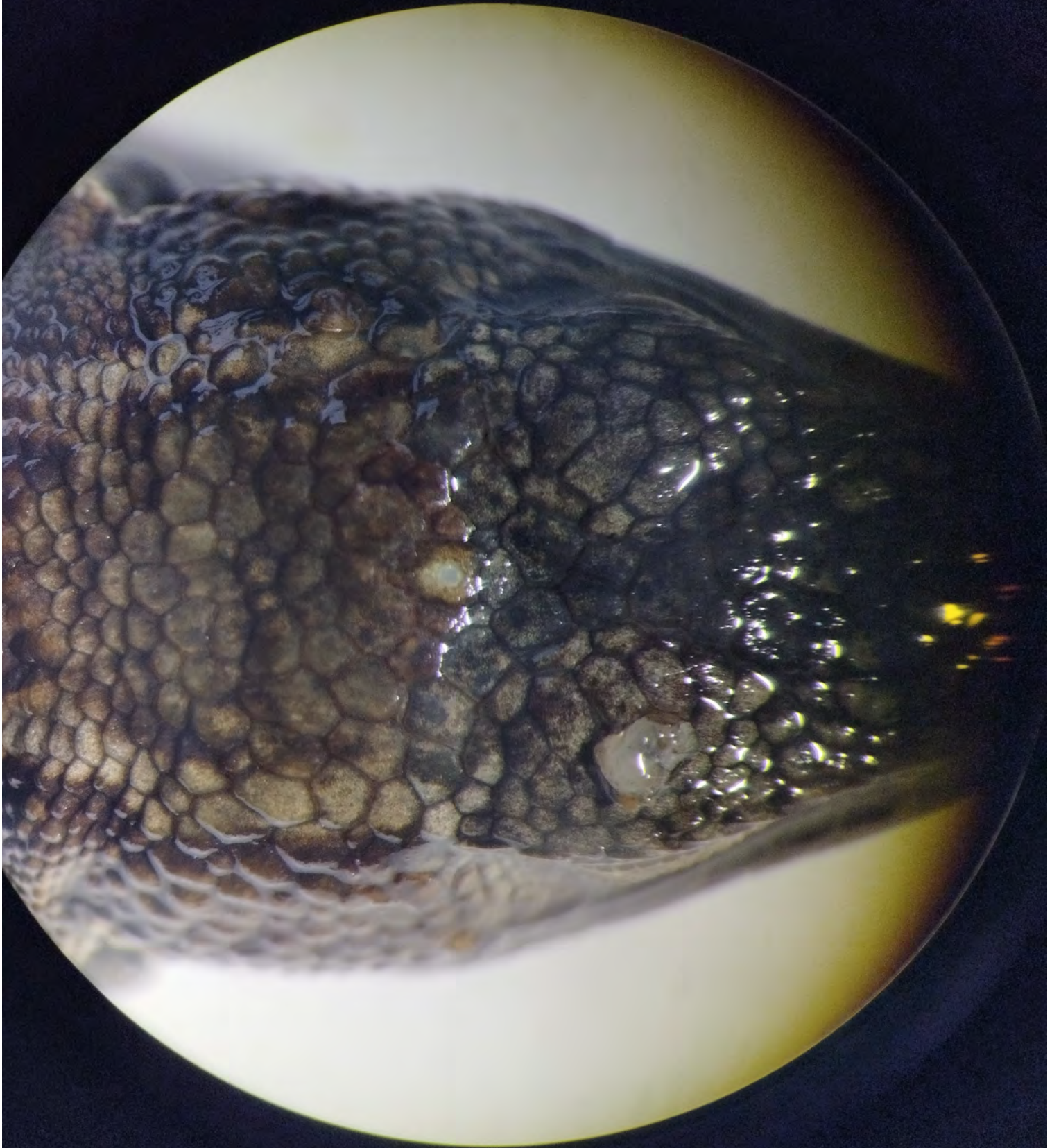

Leiocephalus raviceps



Liolaemus altissimus

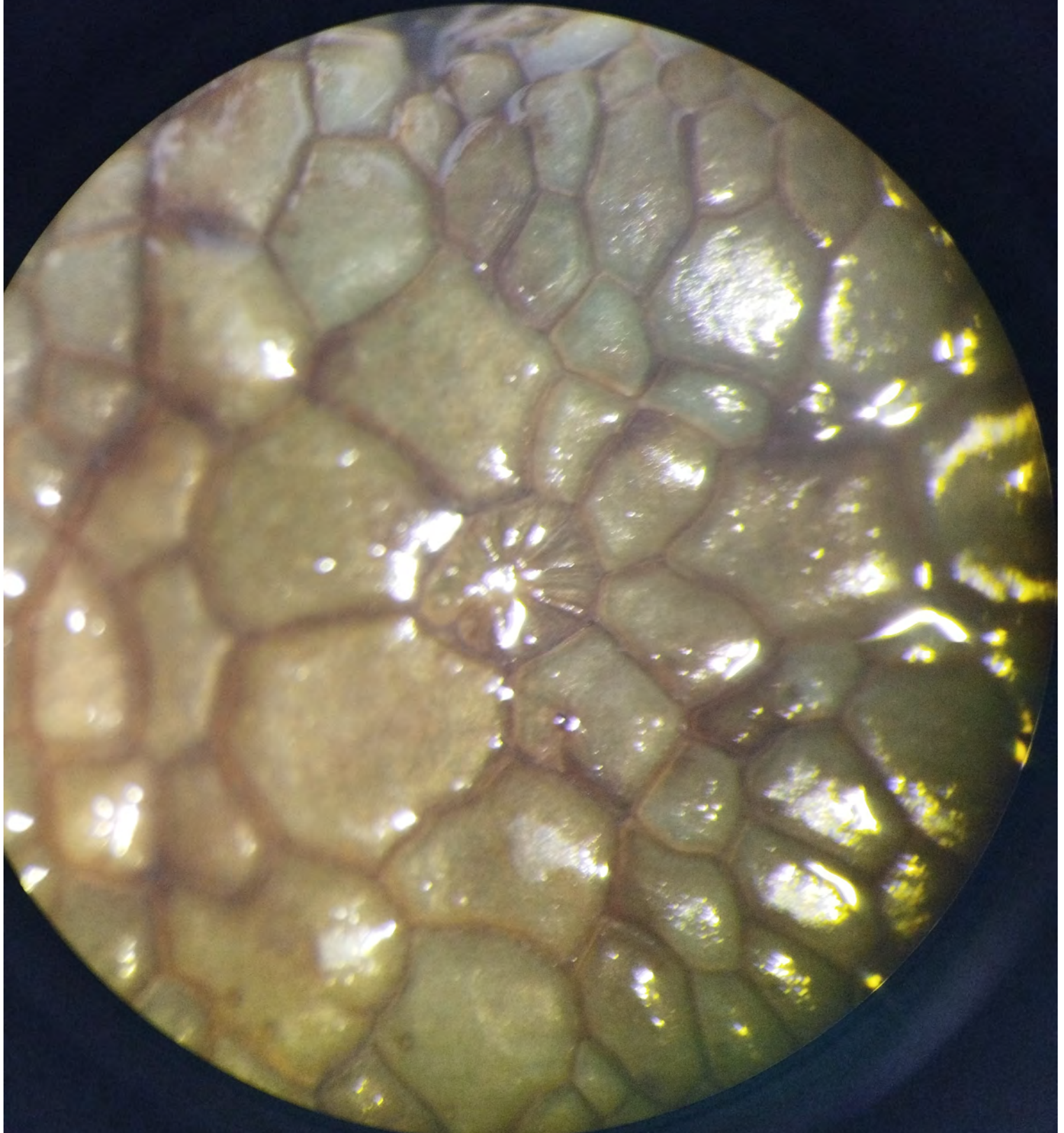

Liolaemus fitzingeri

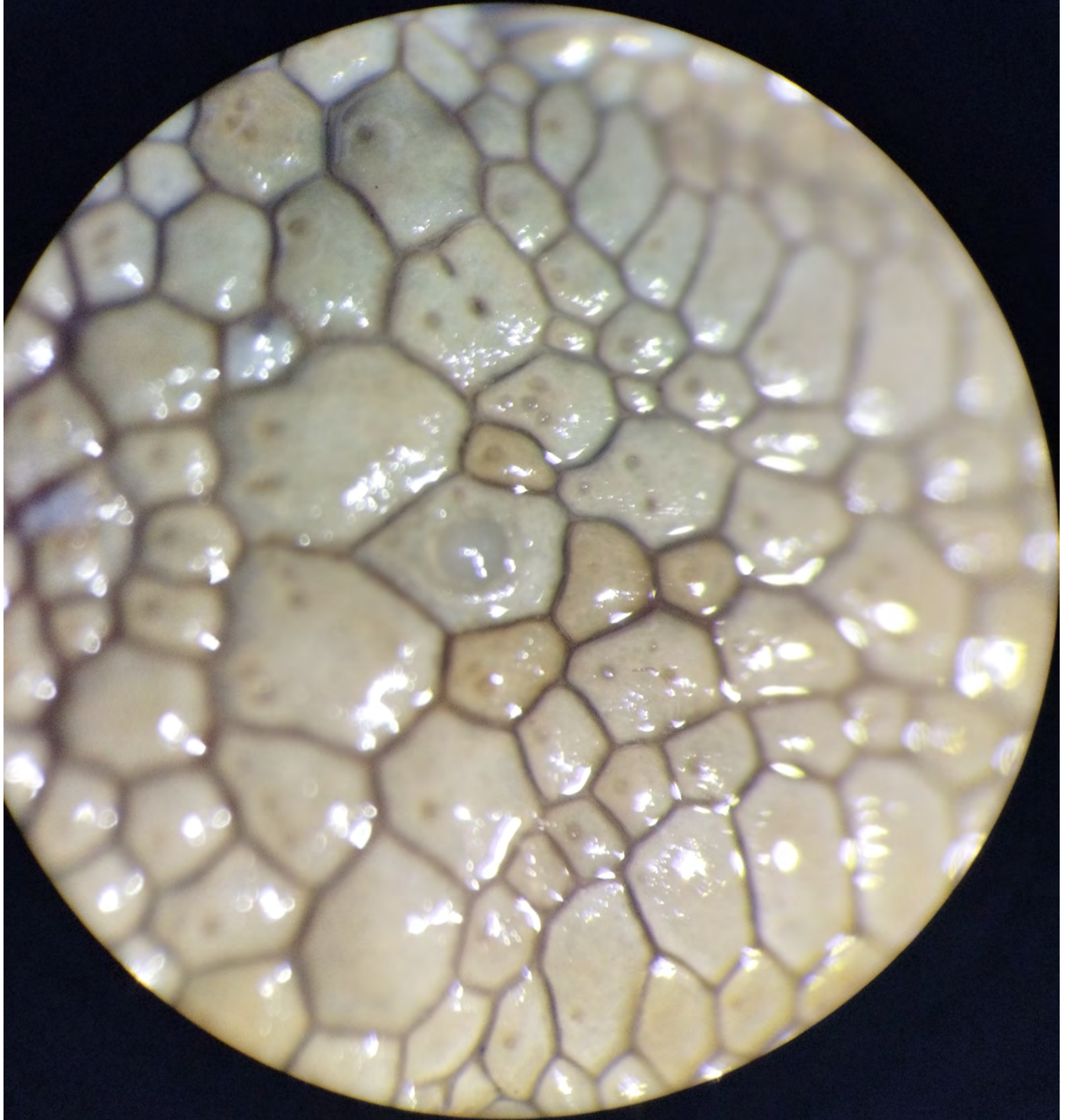

Liolaemus lutzae

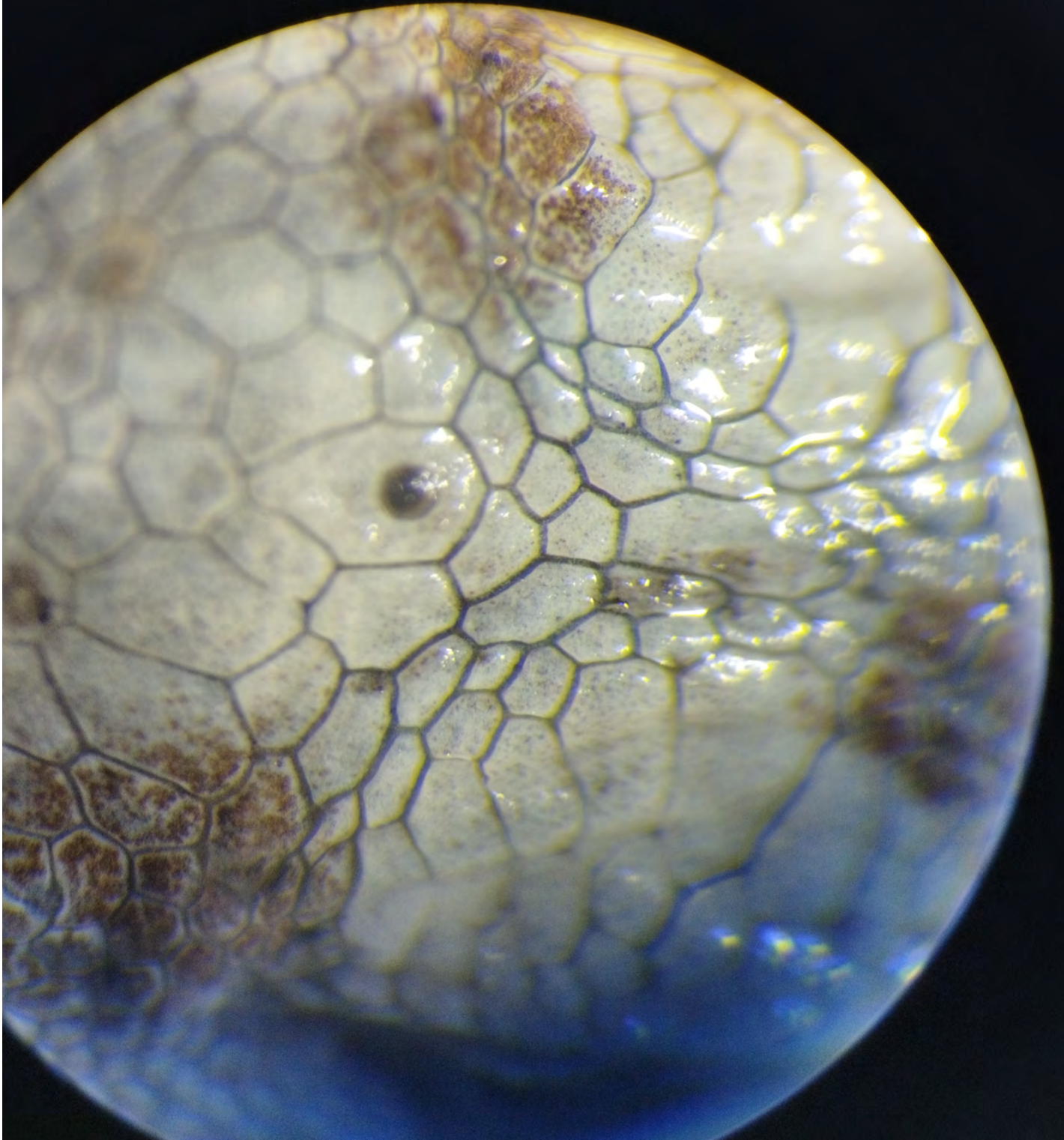

Liolaemus gravenhorstii



Liolaemus eyanogaster

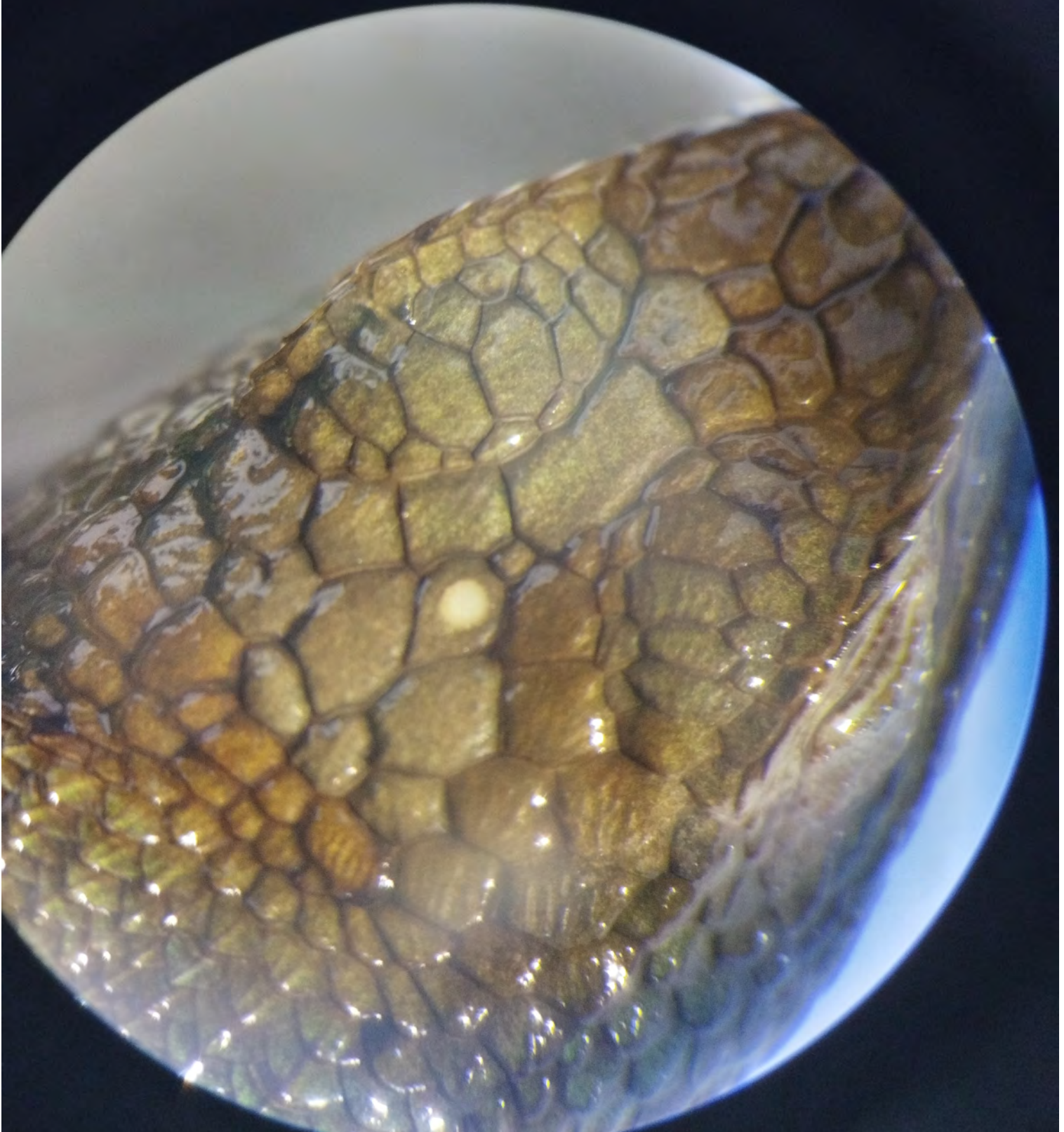

Liolaemus nigroviridis

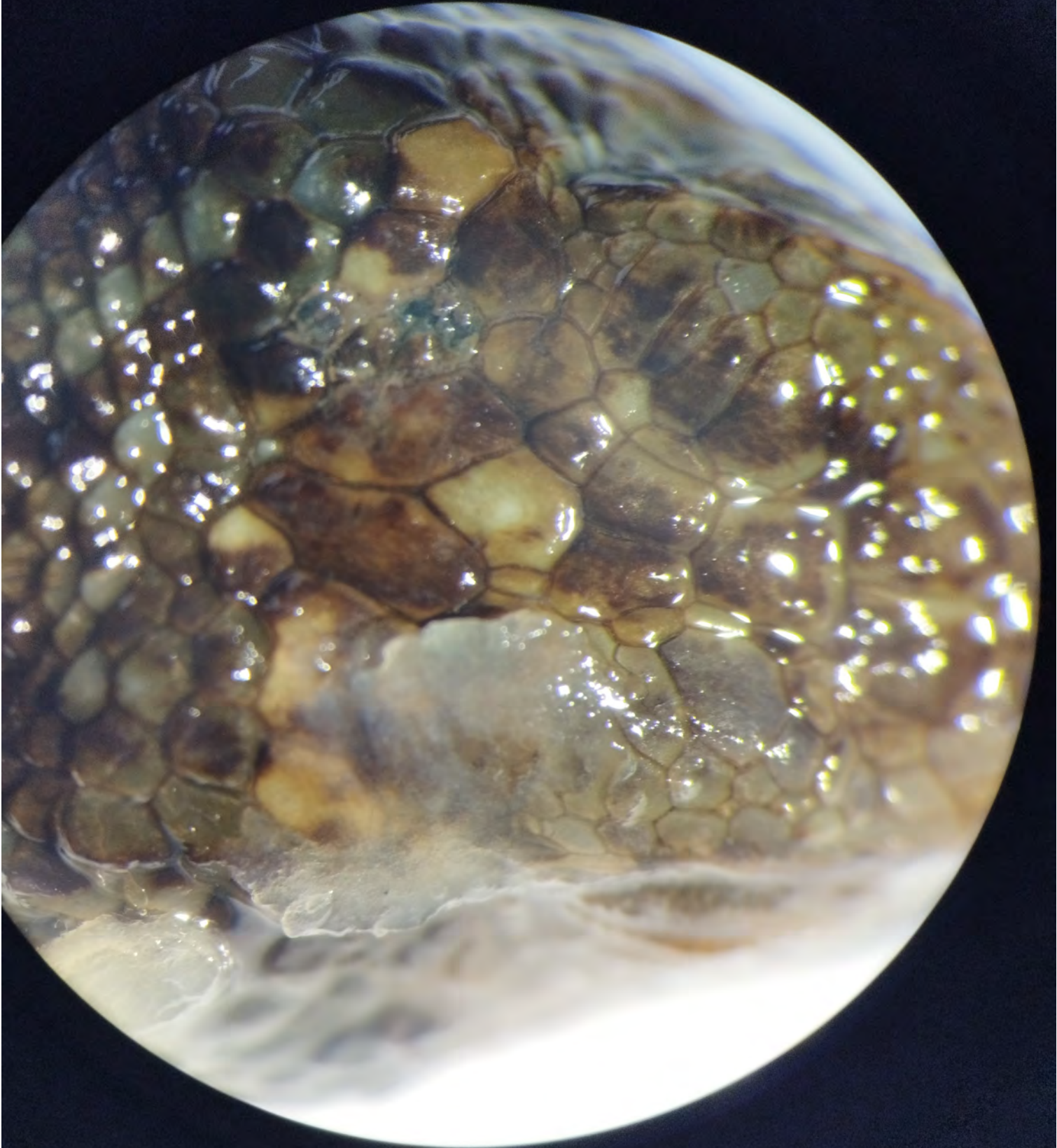

Liolaemus chilensis

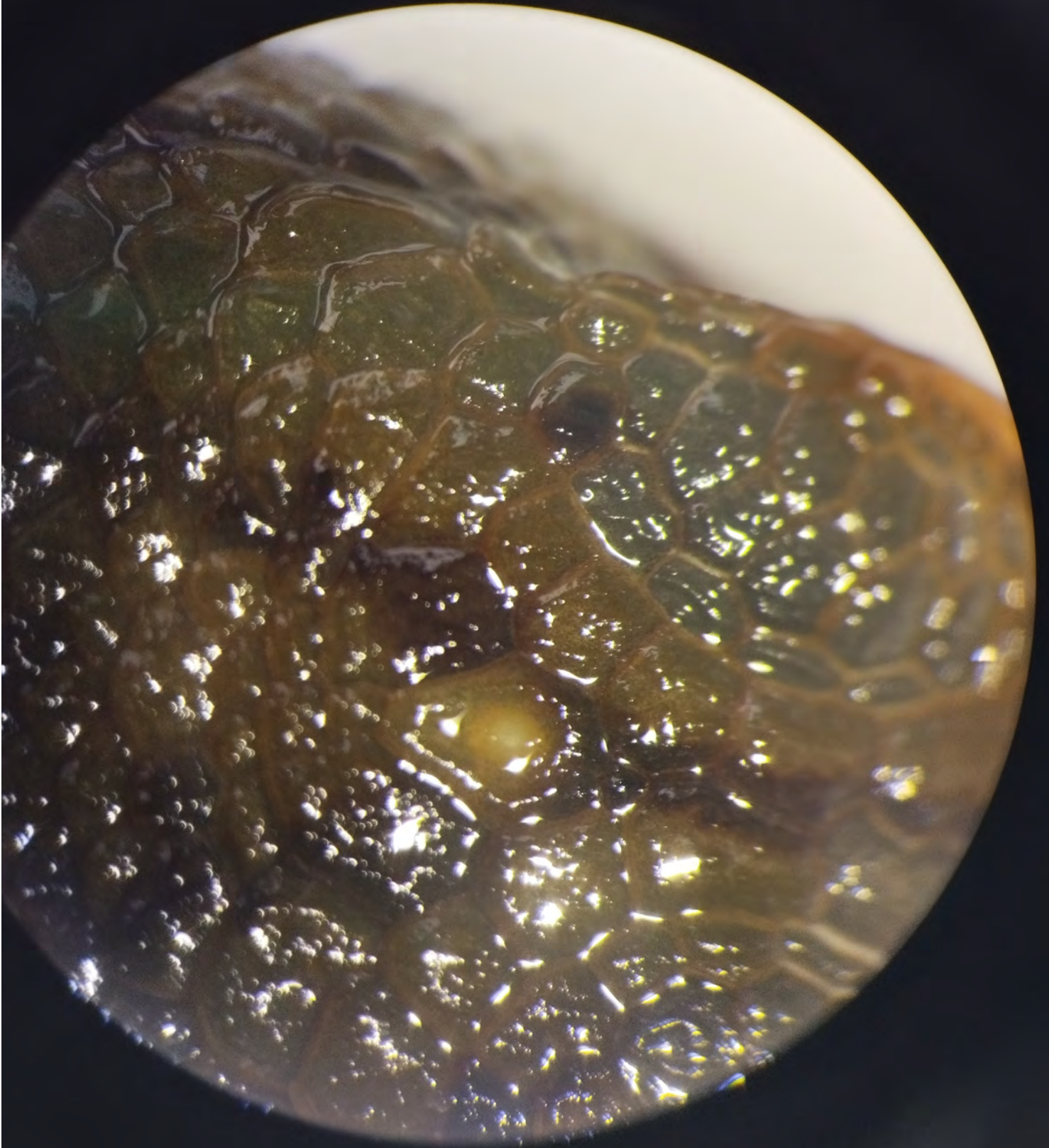

Liolaemus punctatissimus

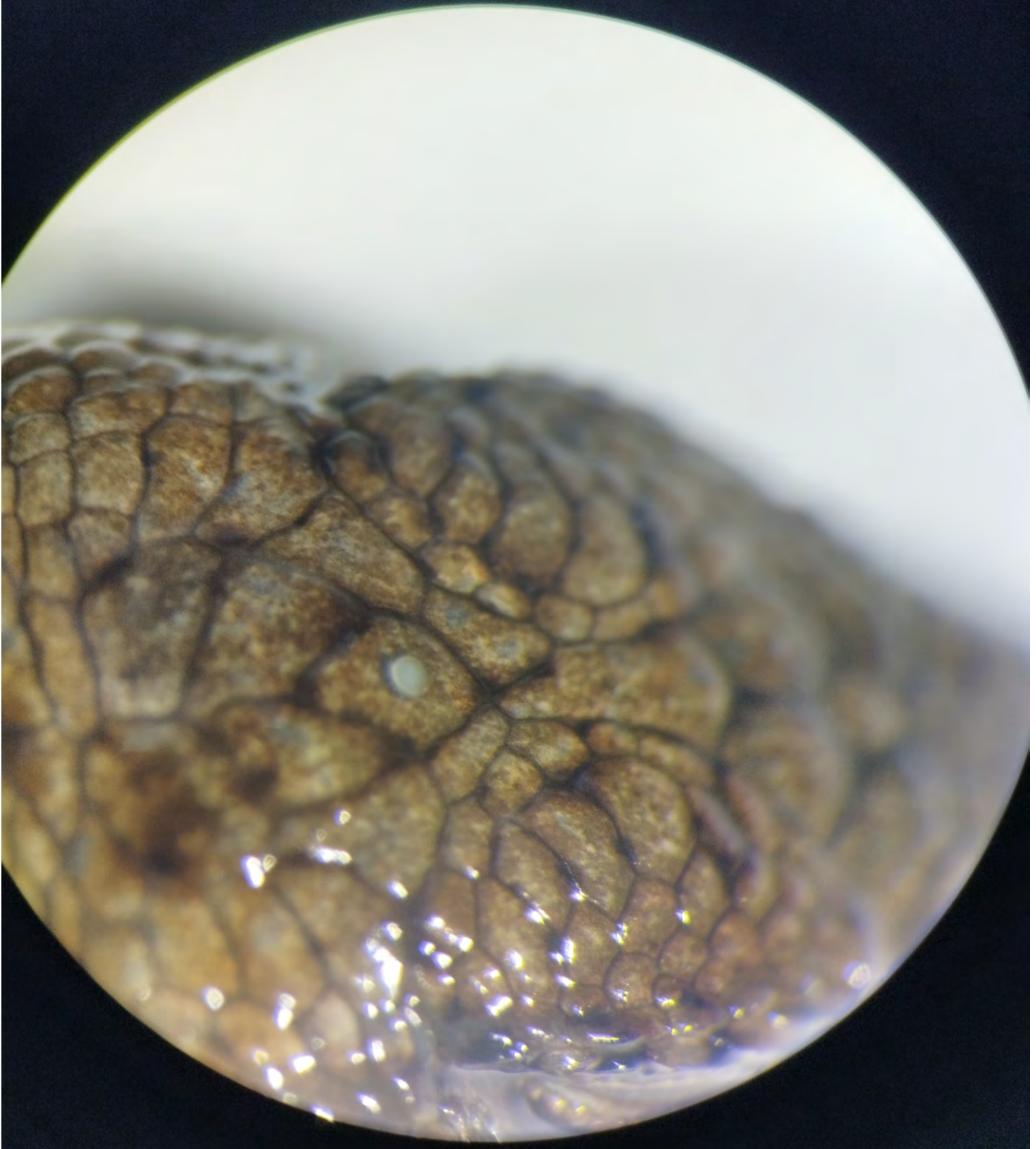

Liolaemus lemniscatus

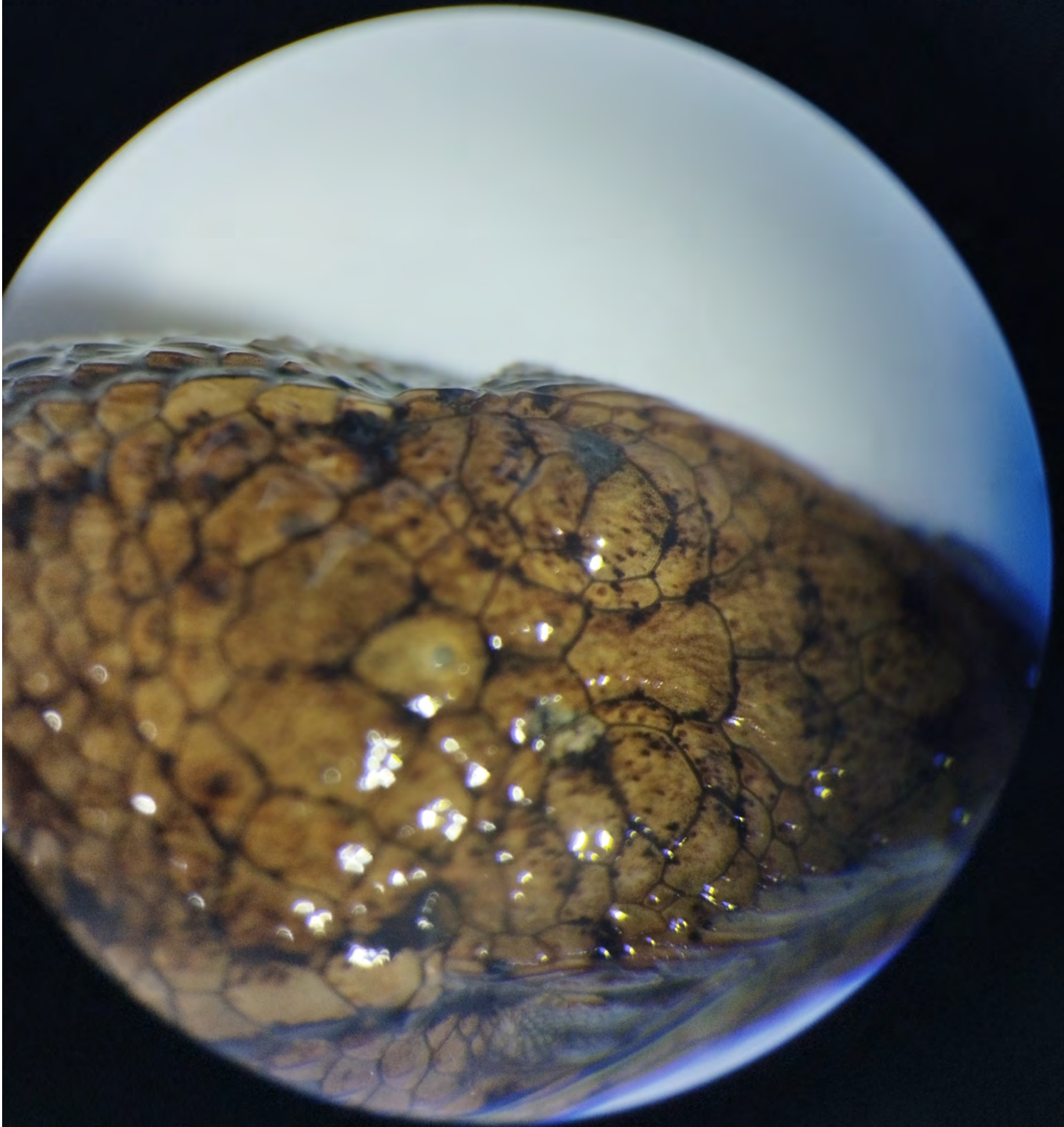

Liolaemus pietus

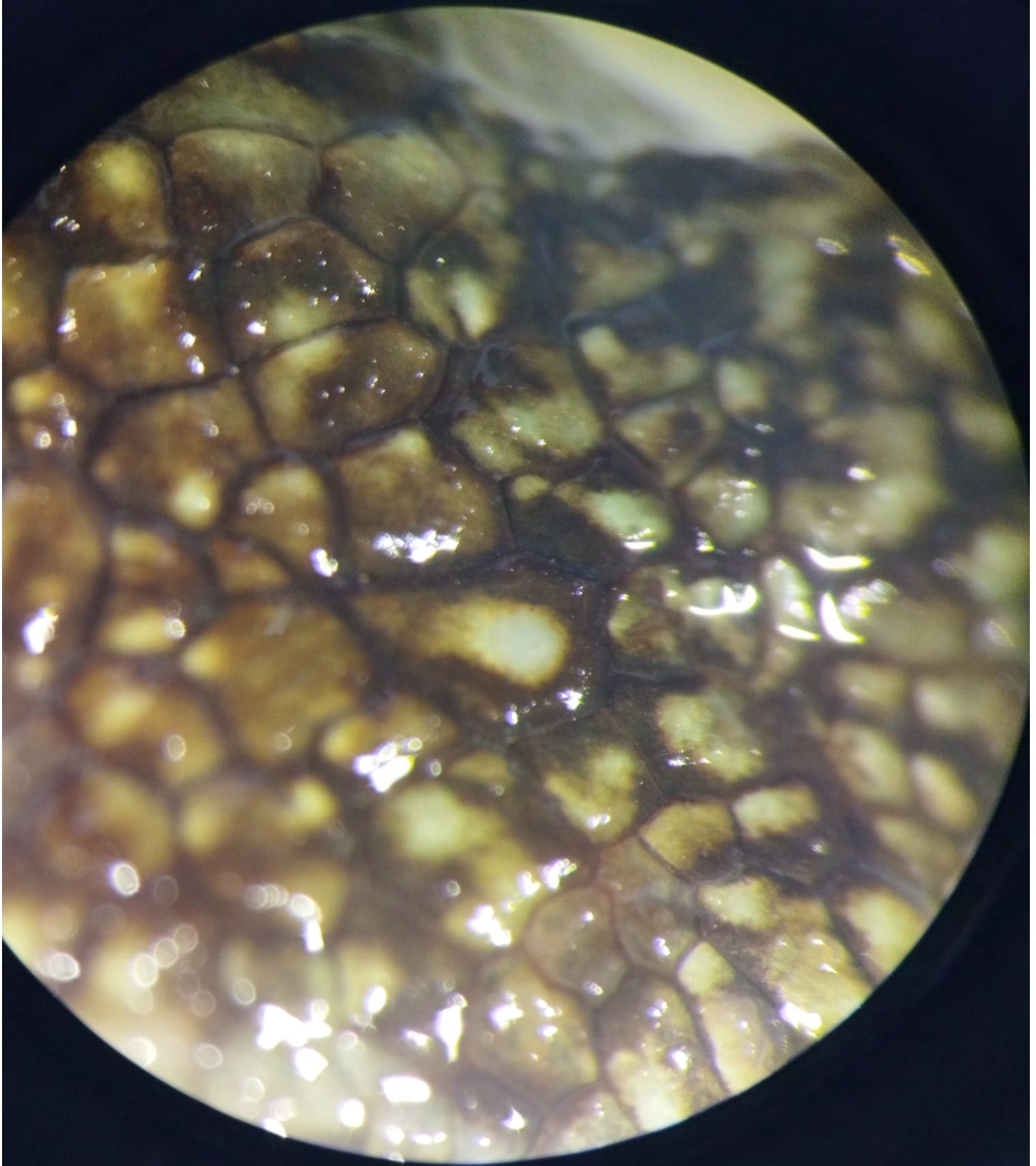

Liolaemus occipitalis

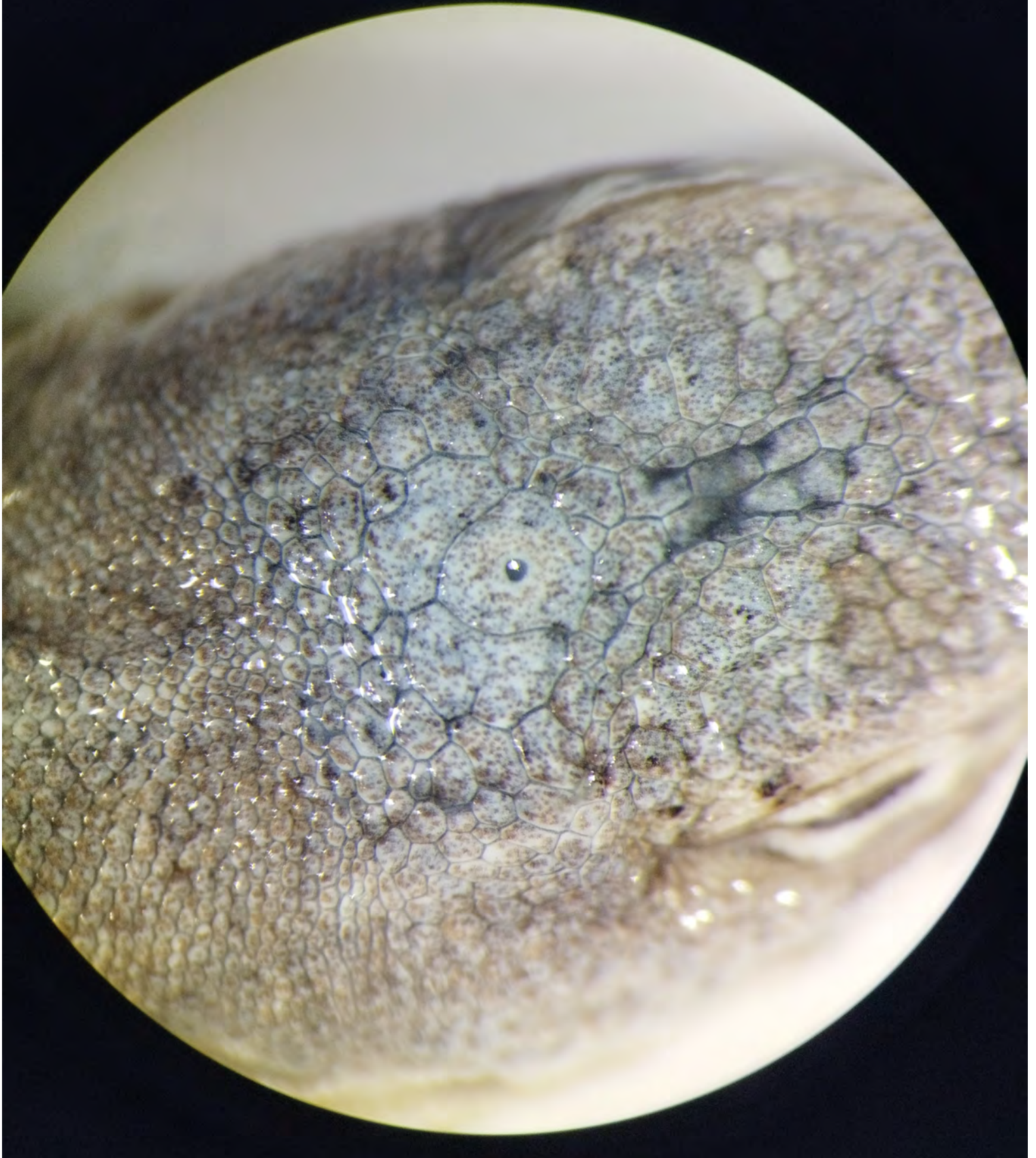

Liolaemus pantherius

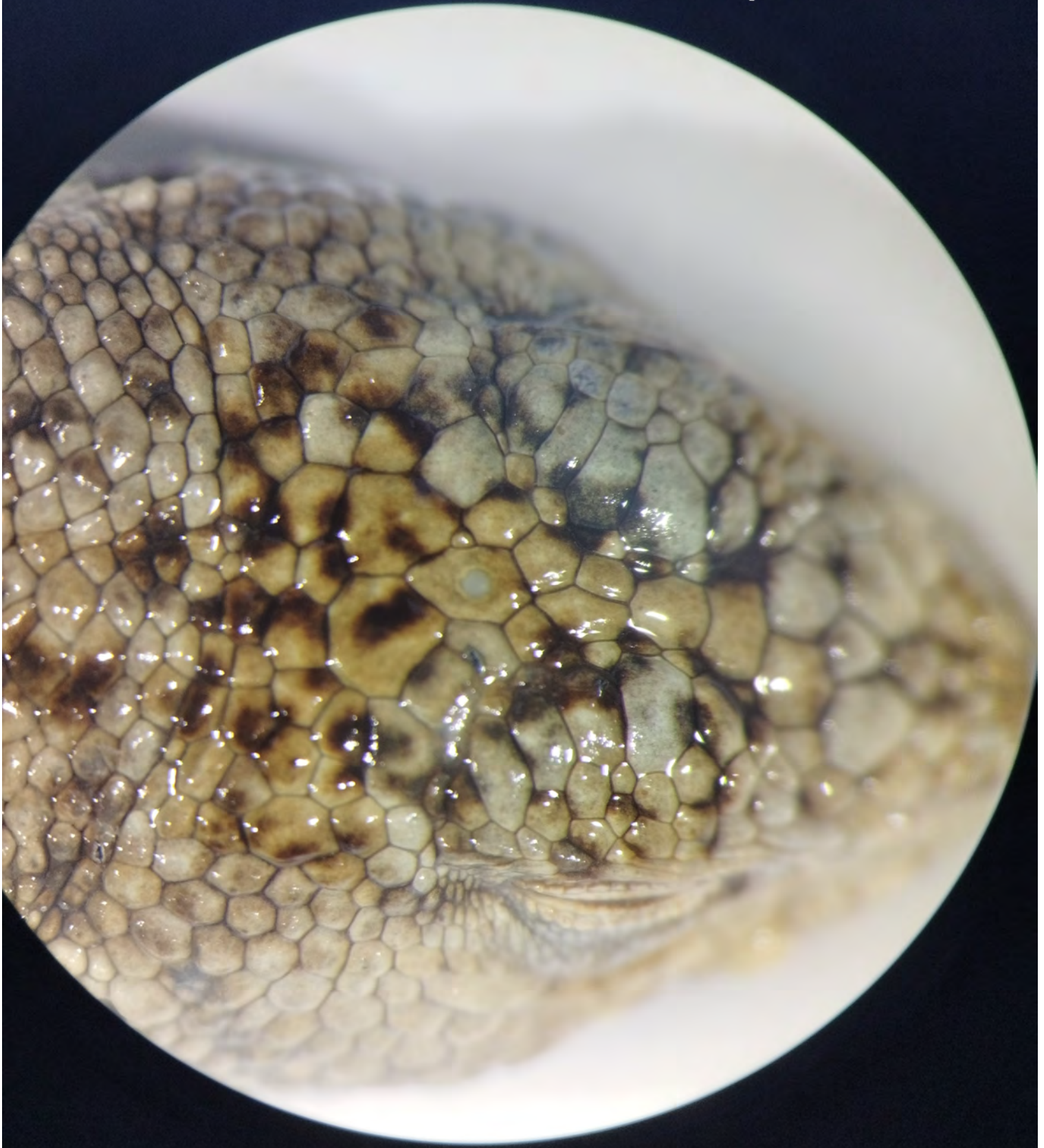

liolaemus nitolus



Liolaemus leopardinus



Liolaemus multiformes

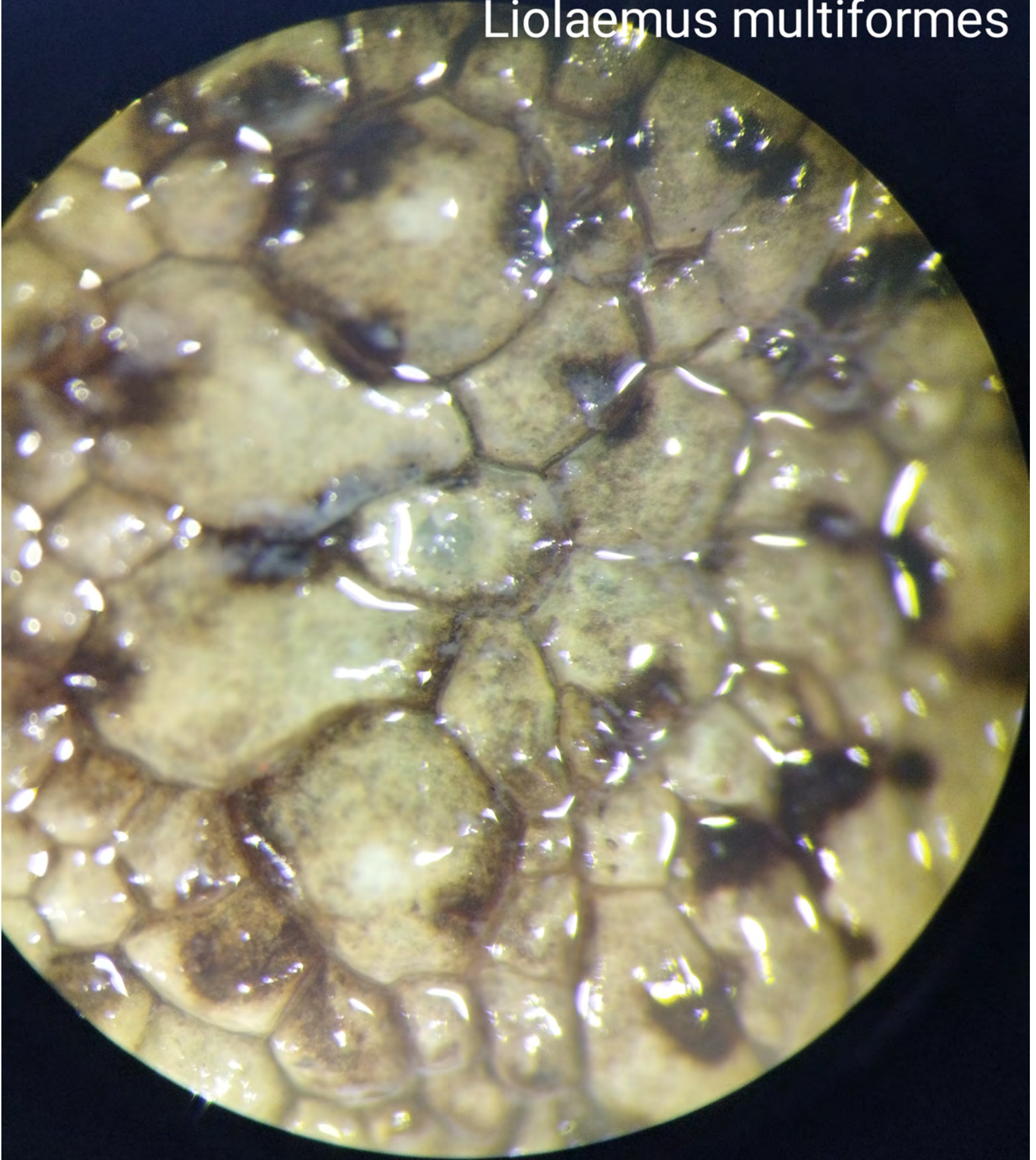

Morunosaurus groi

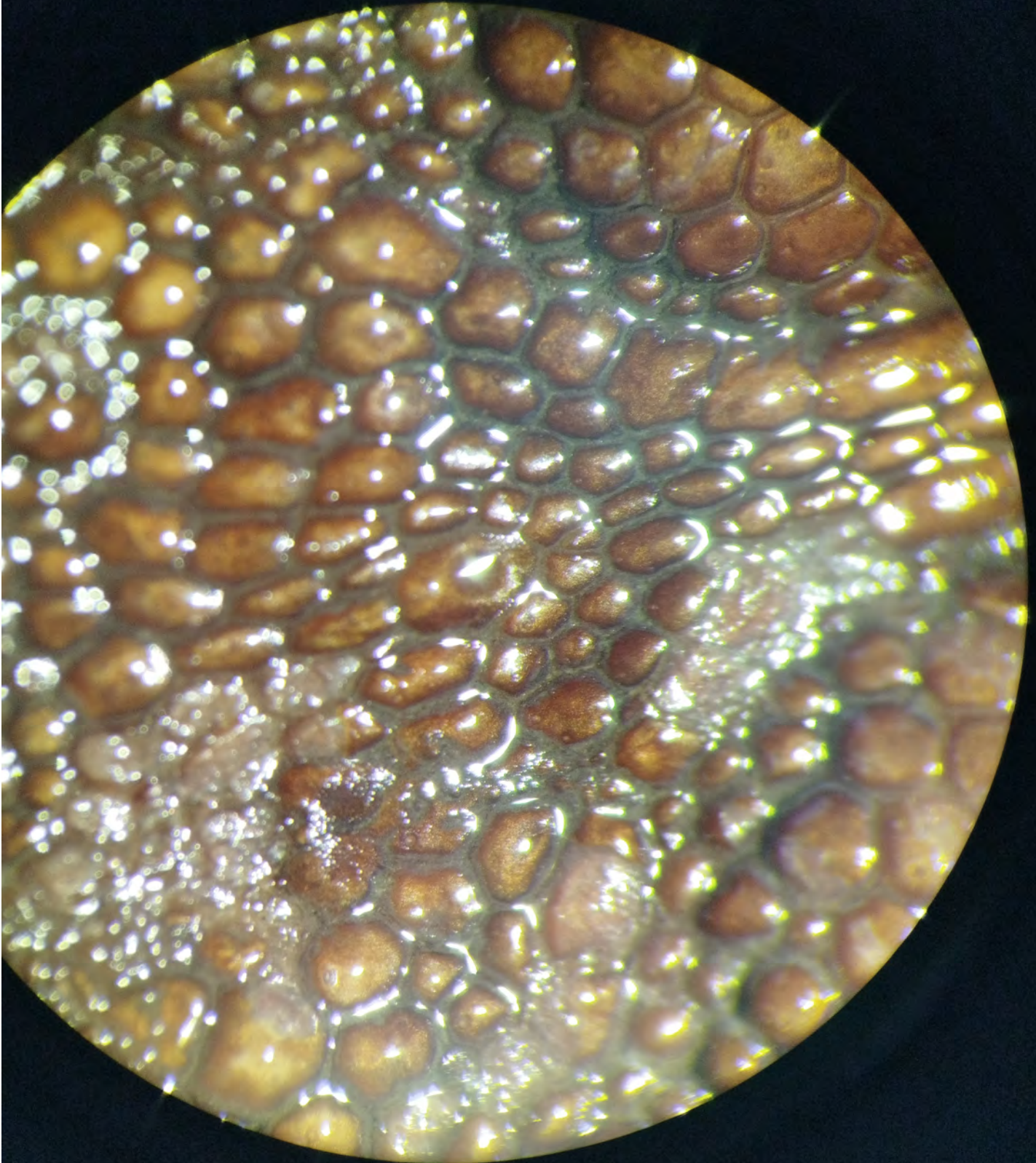

Liolaemus weigmannii

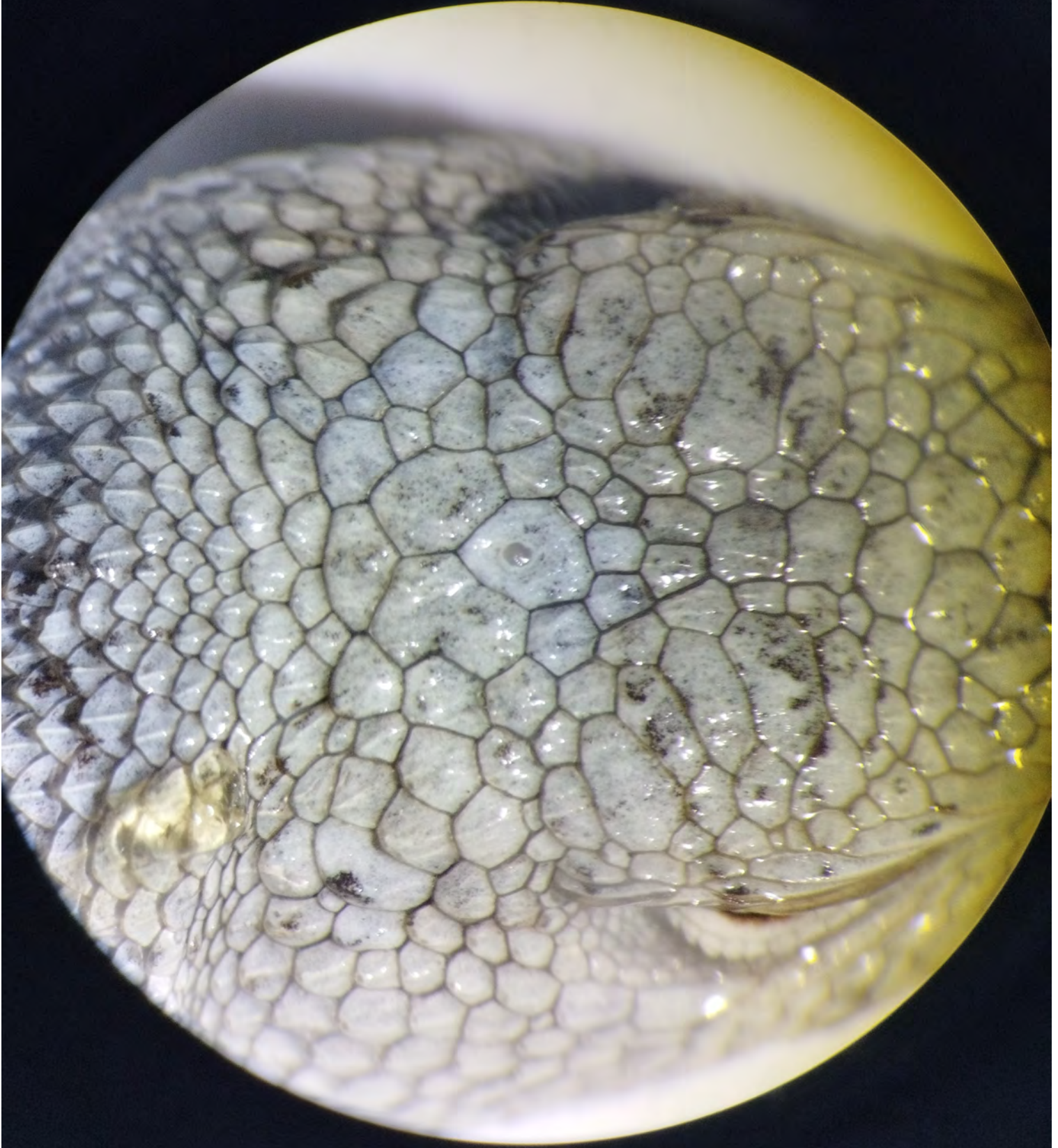

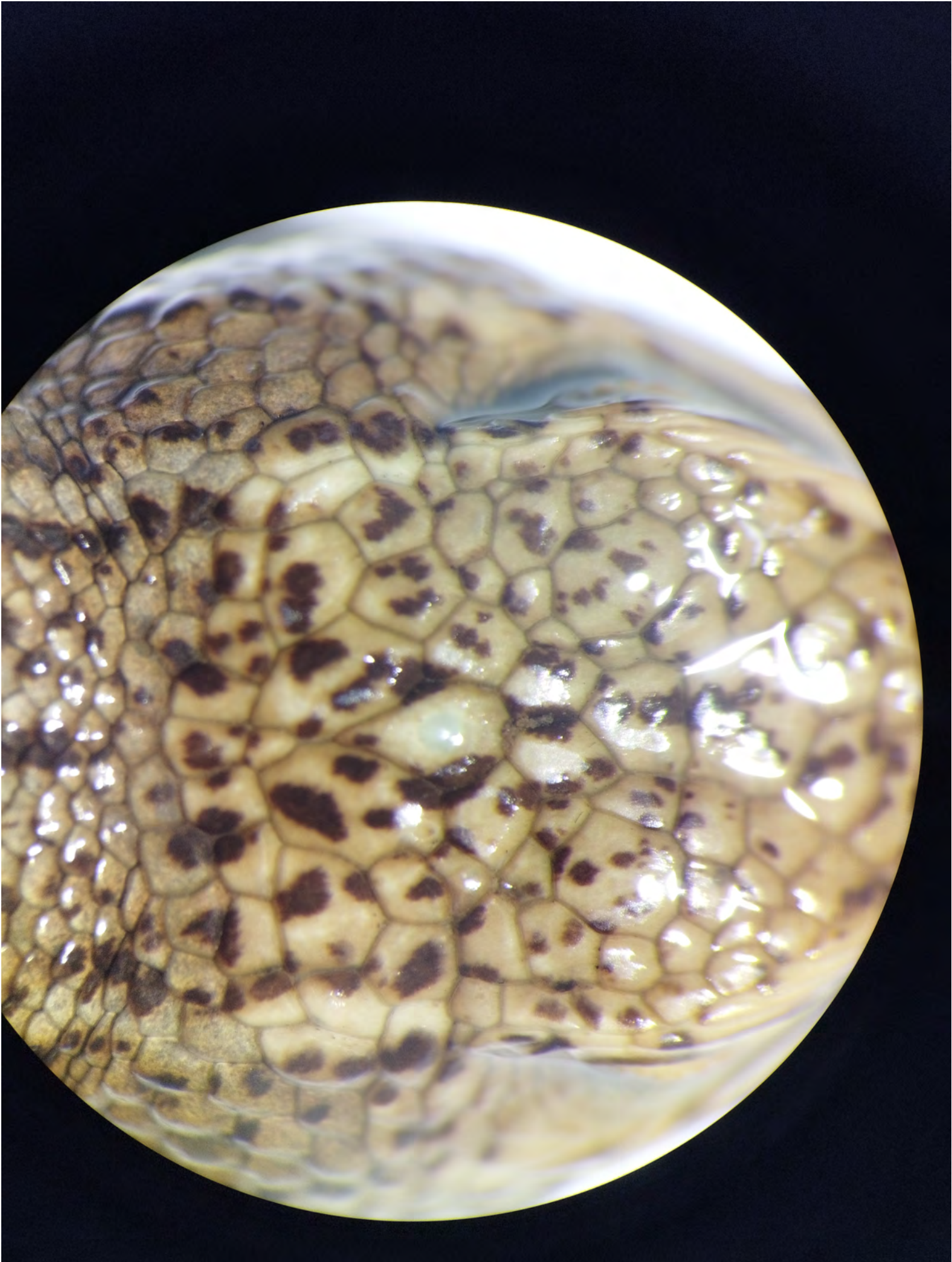

Oplurus cyclurus



Oplurus fierinensis



Lygodactylus wetzeli

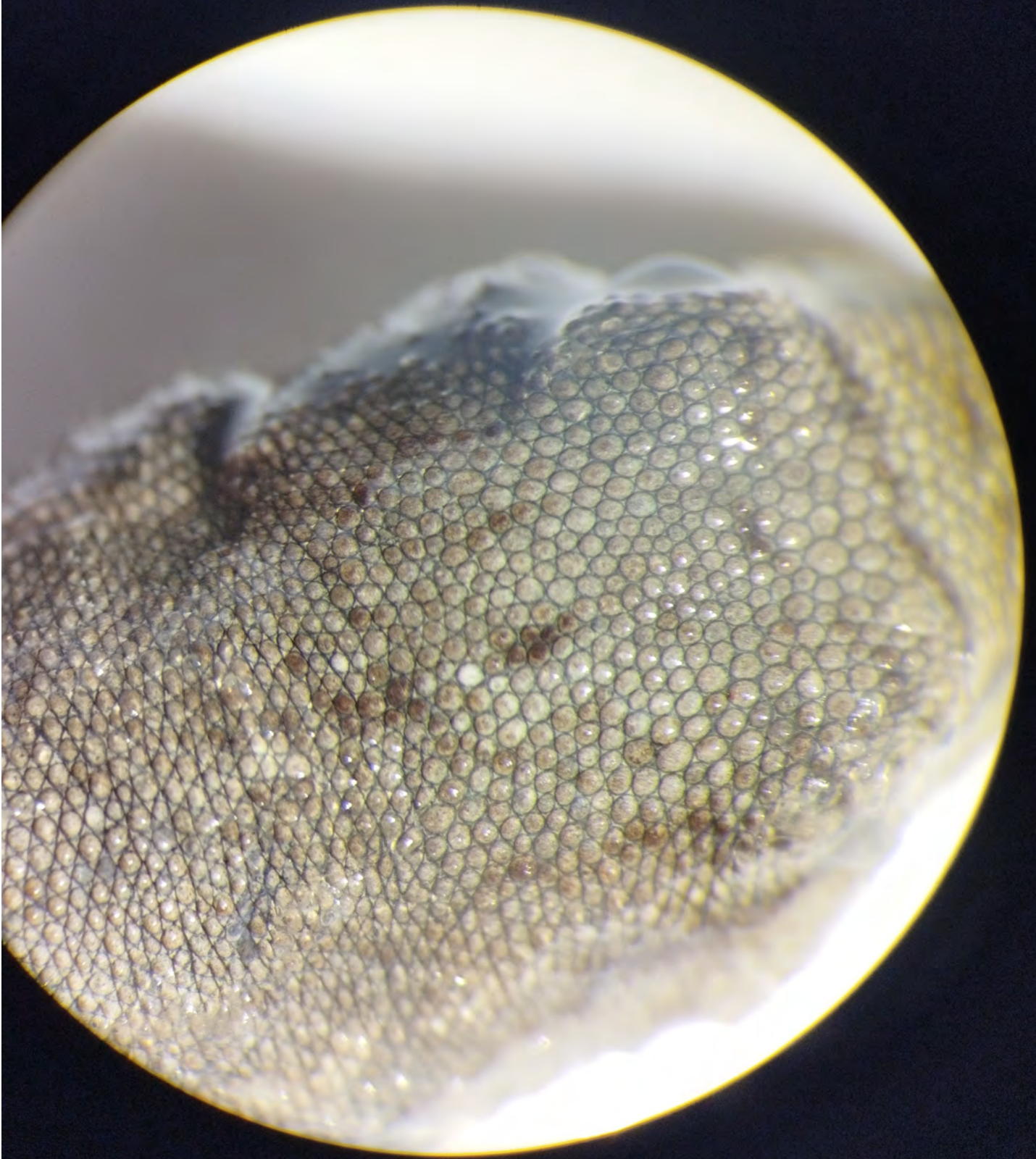

Hemidactylus fernatus

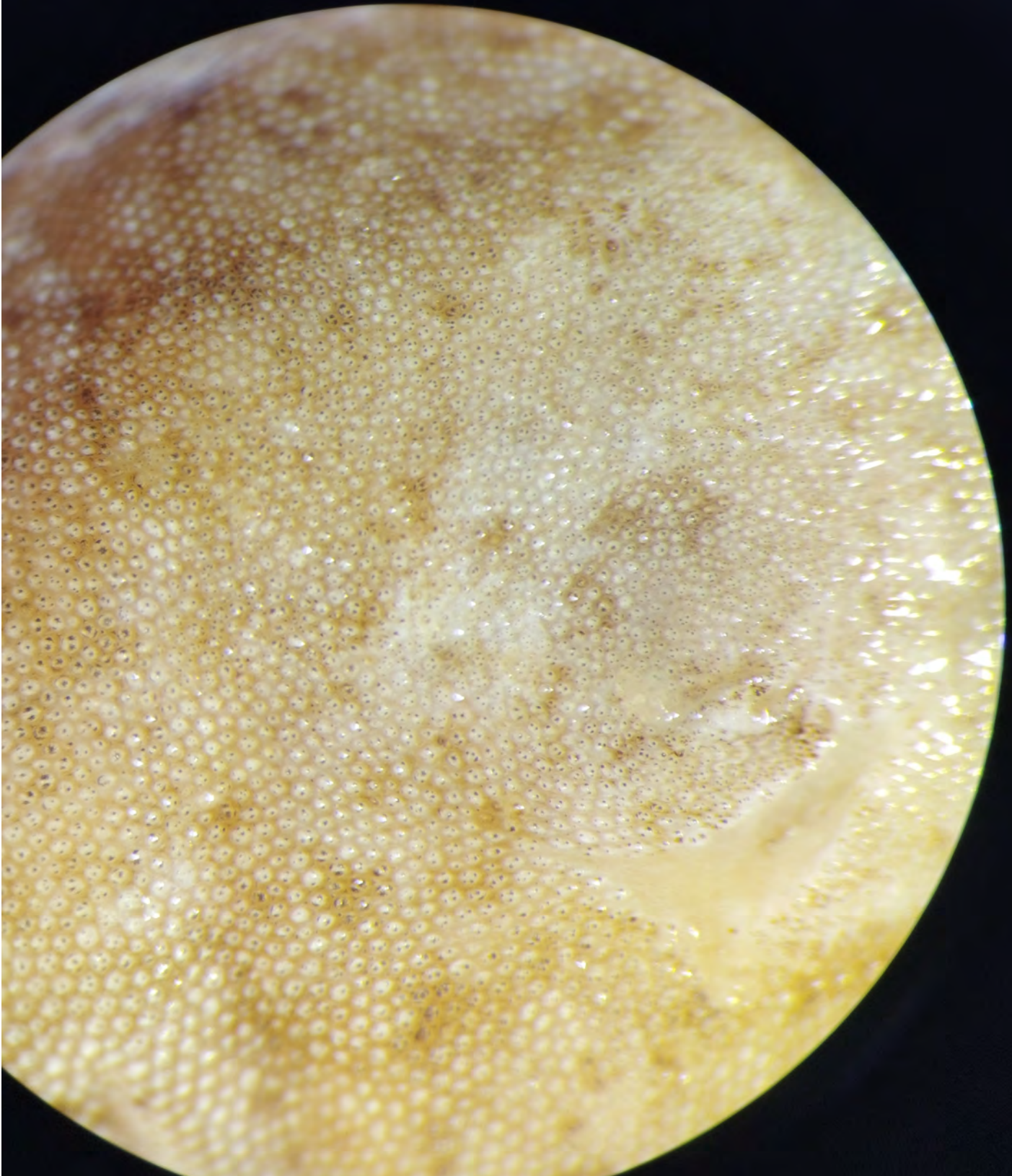

Pterosaurs thalassinus

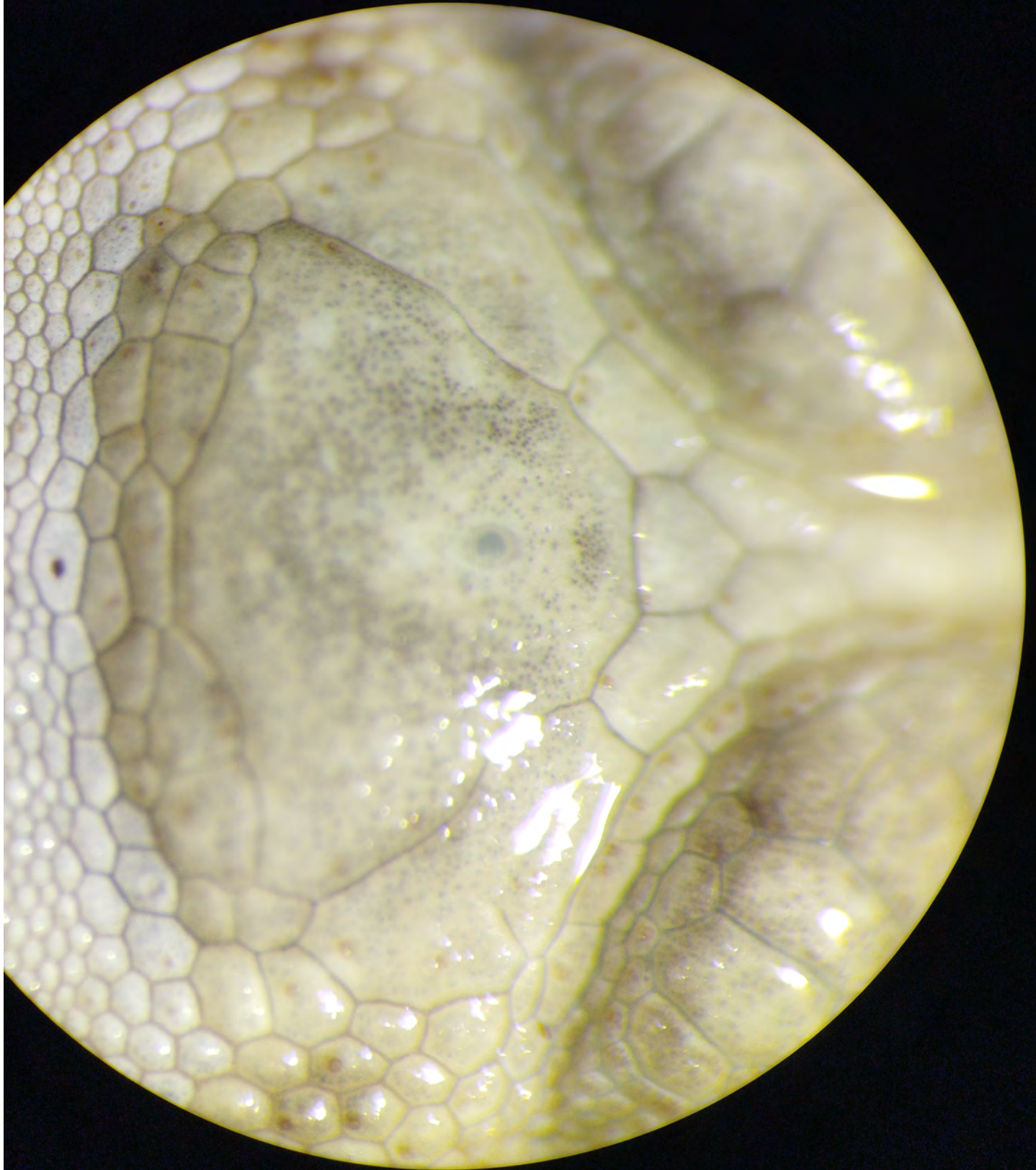

Phrynosoma asio

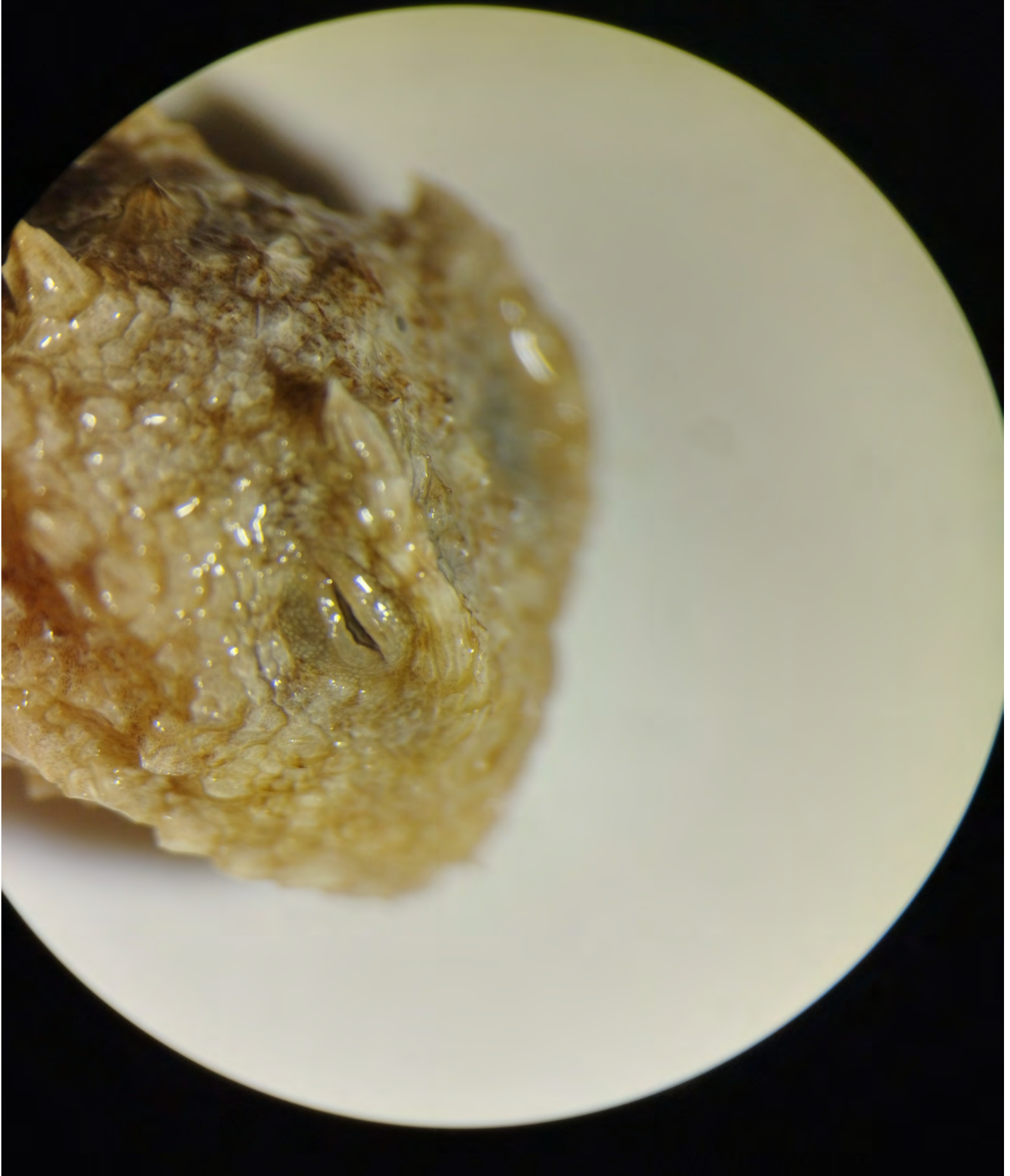

Petrosaurus repens



Sceloporus jarovii



sceloporus mcdougalli

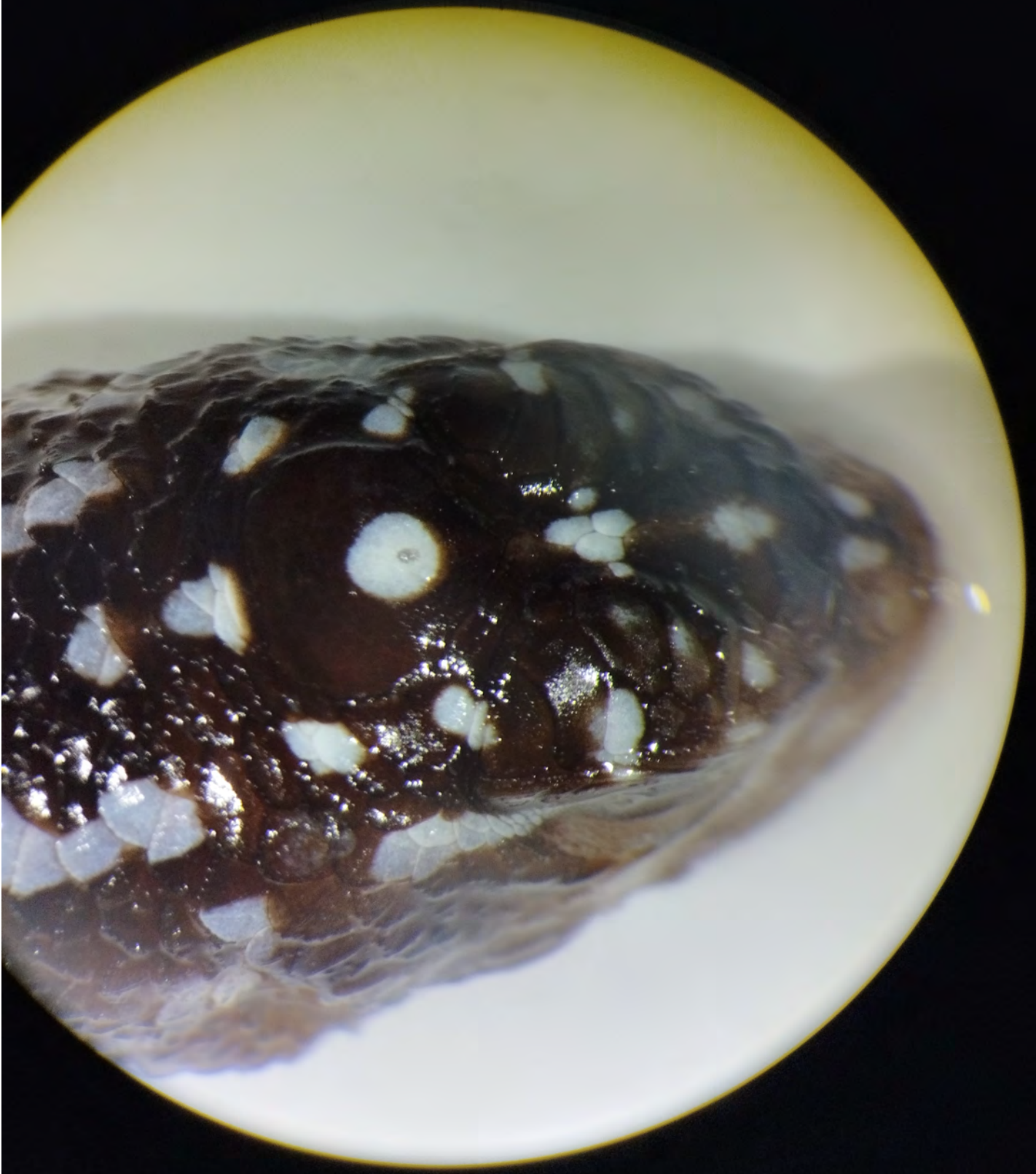

Phrynosoma platyrhinos

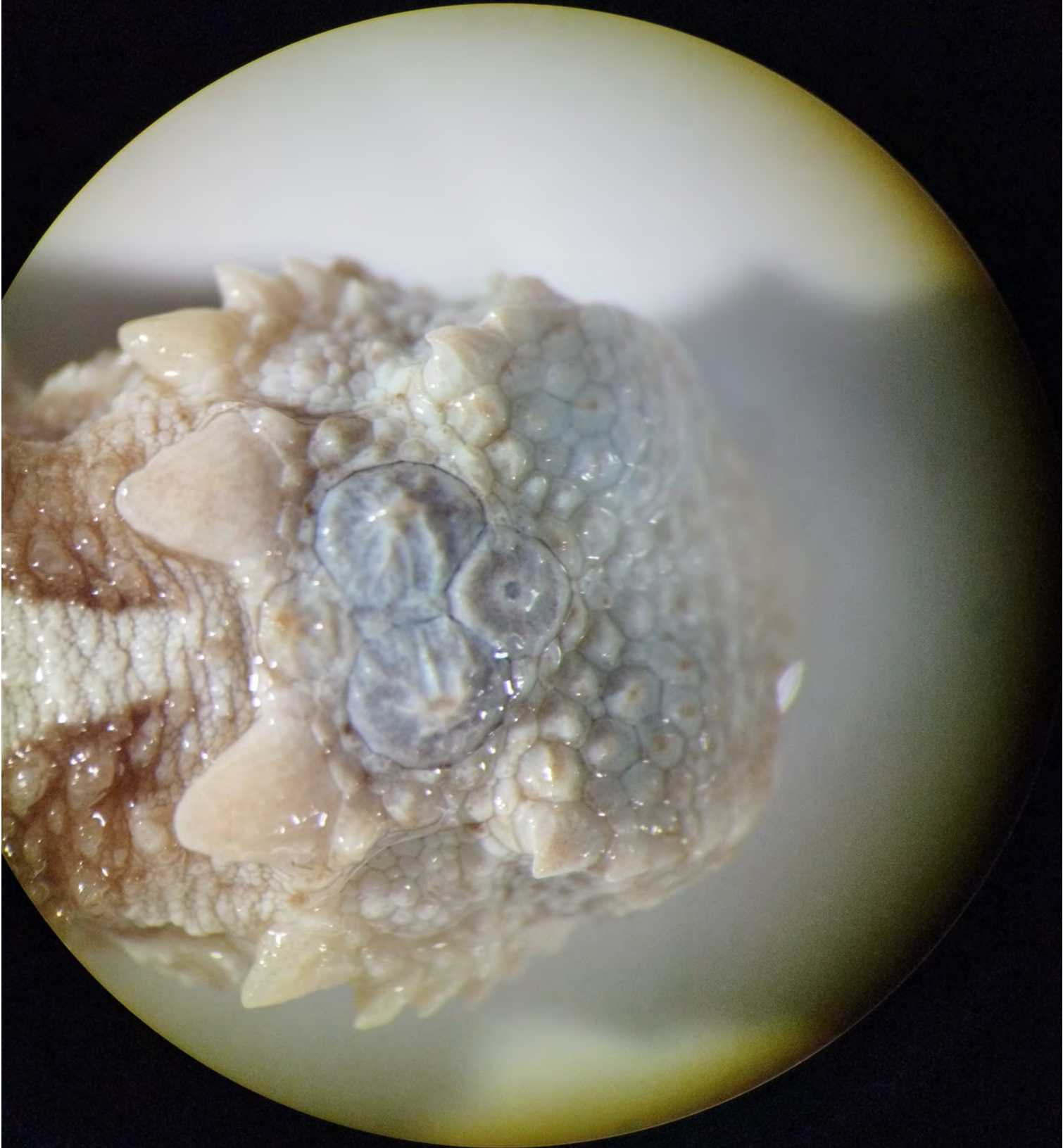

Phrynosoma solare

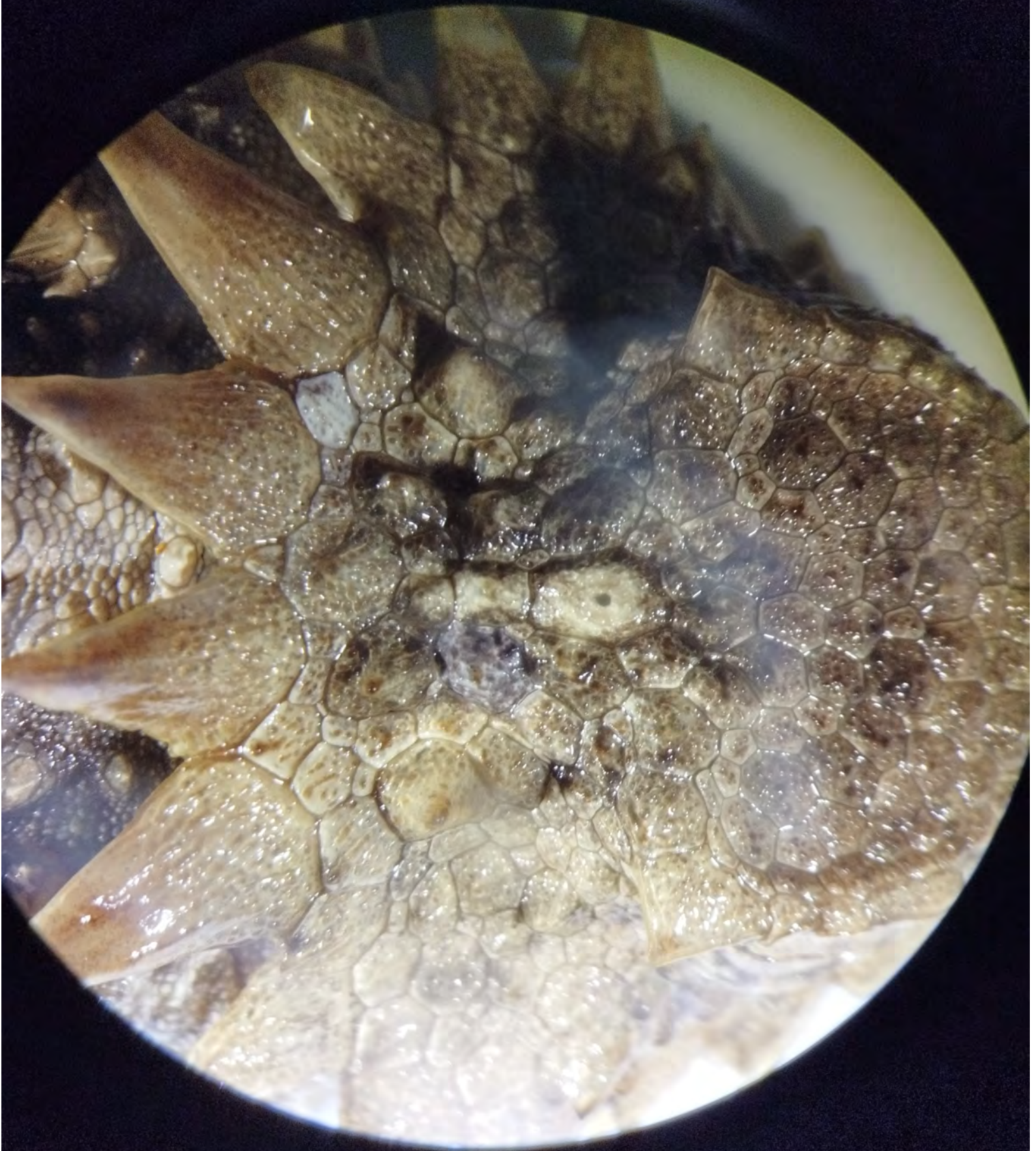

Phrynosoma modestum

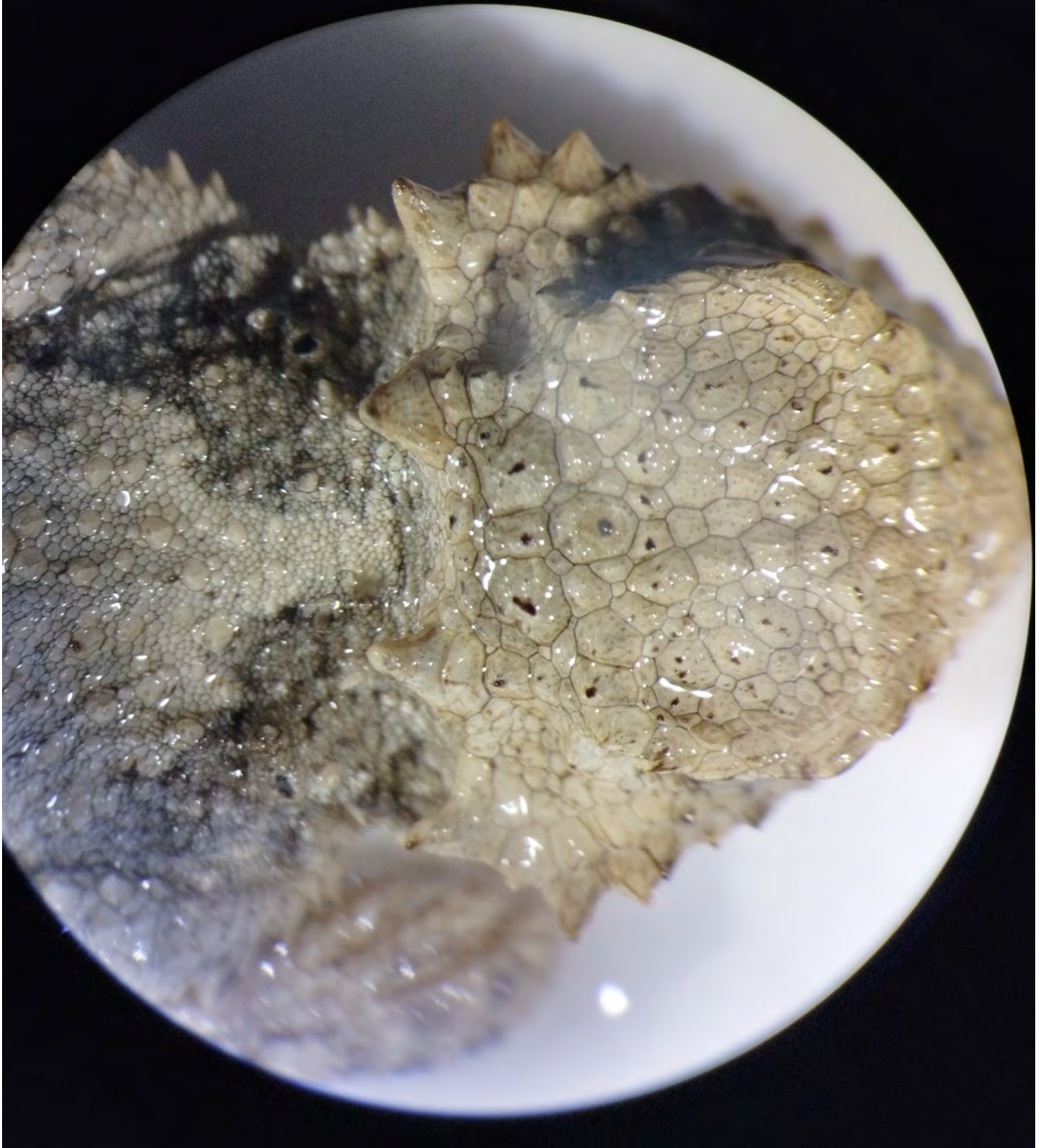

Phrynosoma cornutum

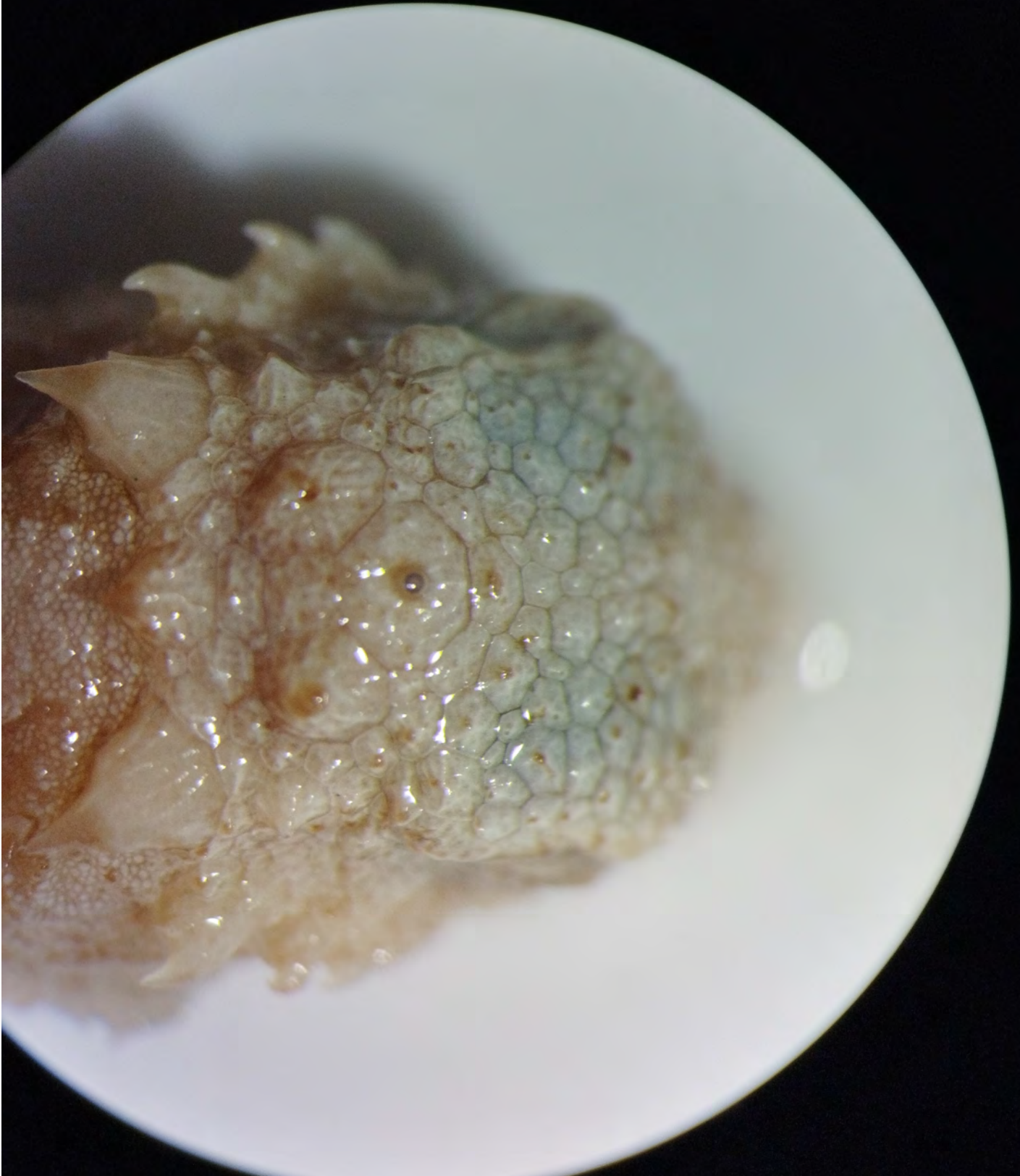

Phrynosoma douglasi

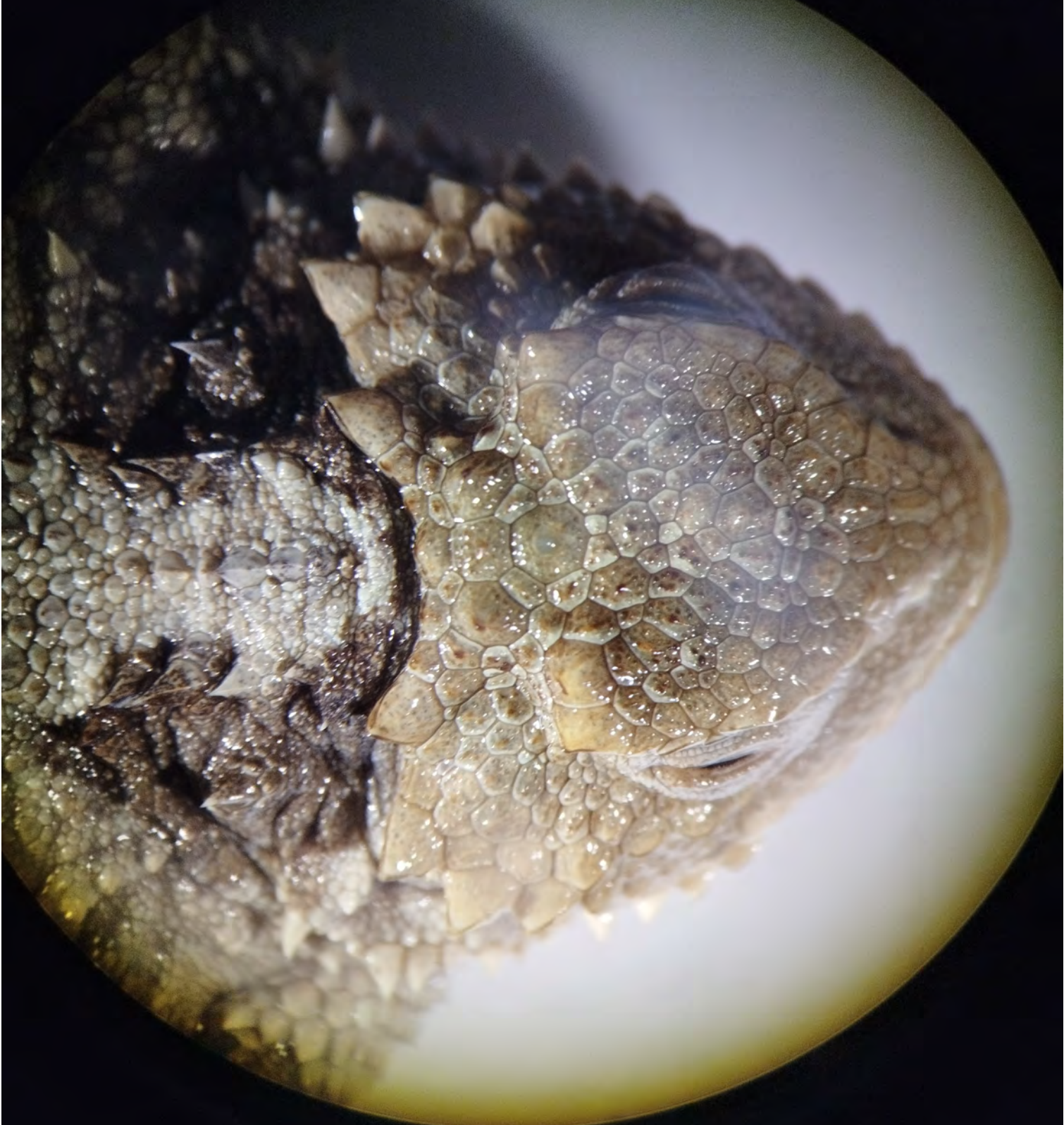

Plica umbra

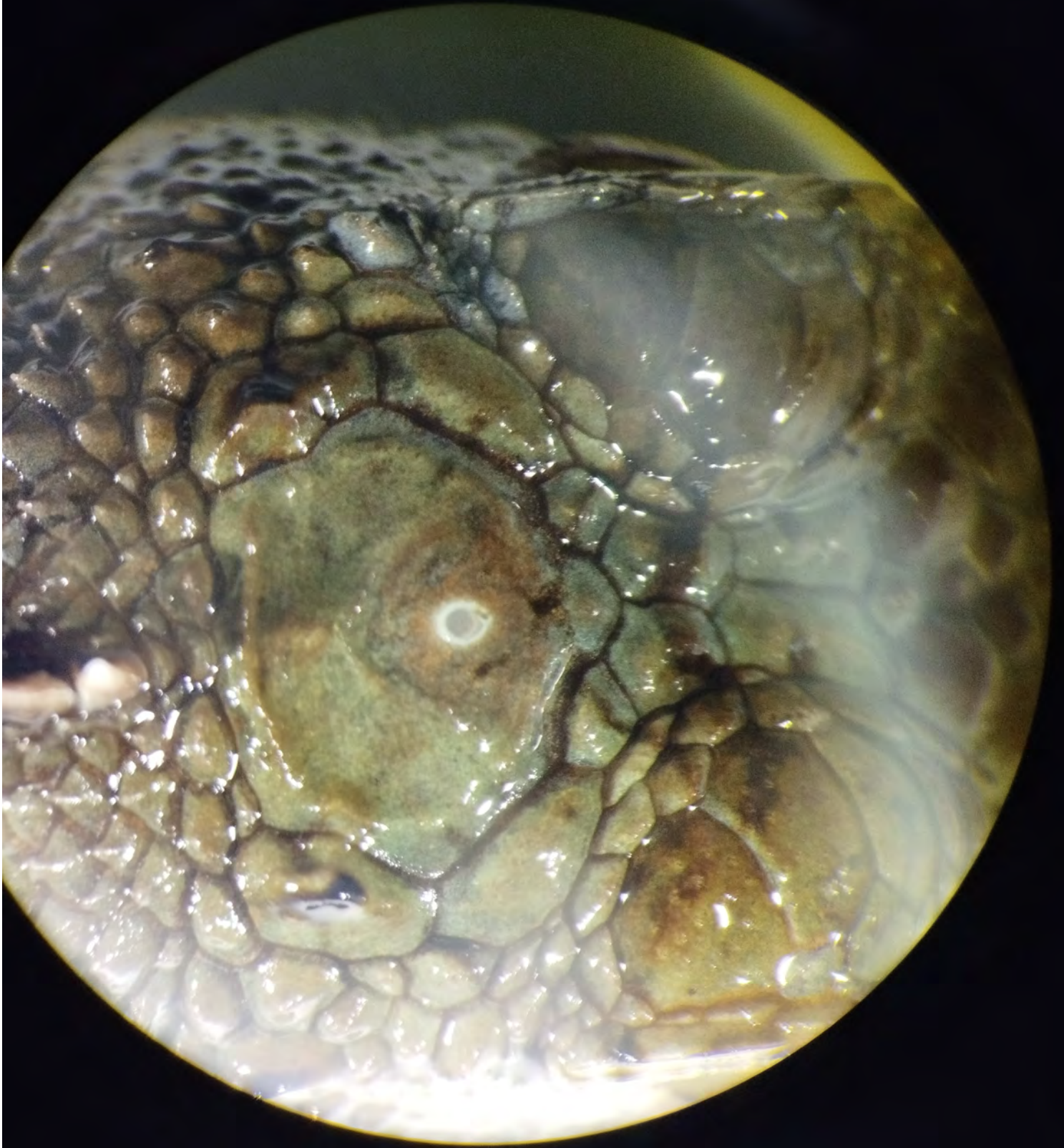

Sceloporus ochoterenae

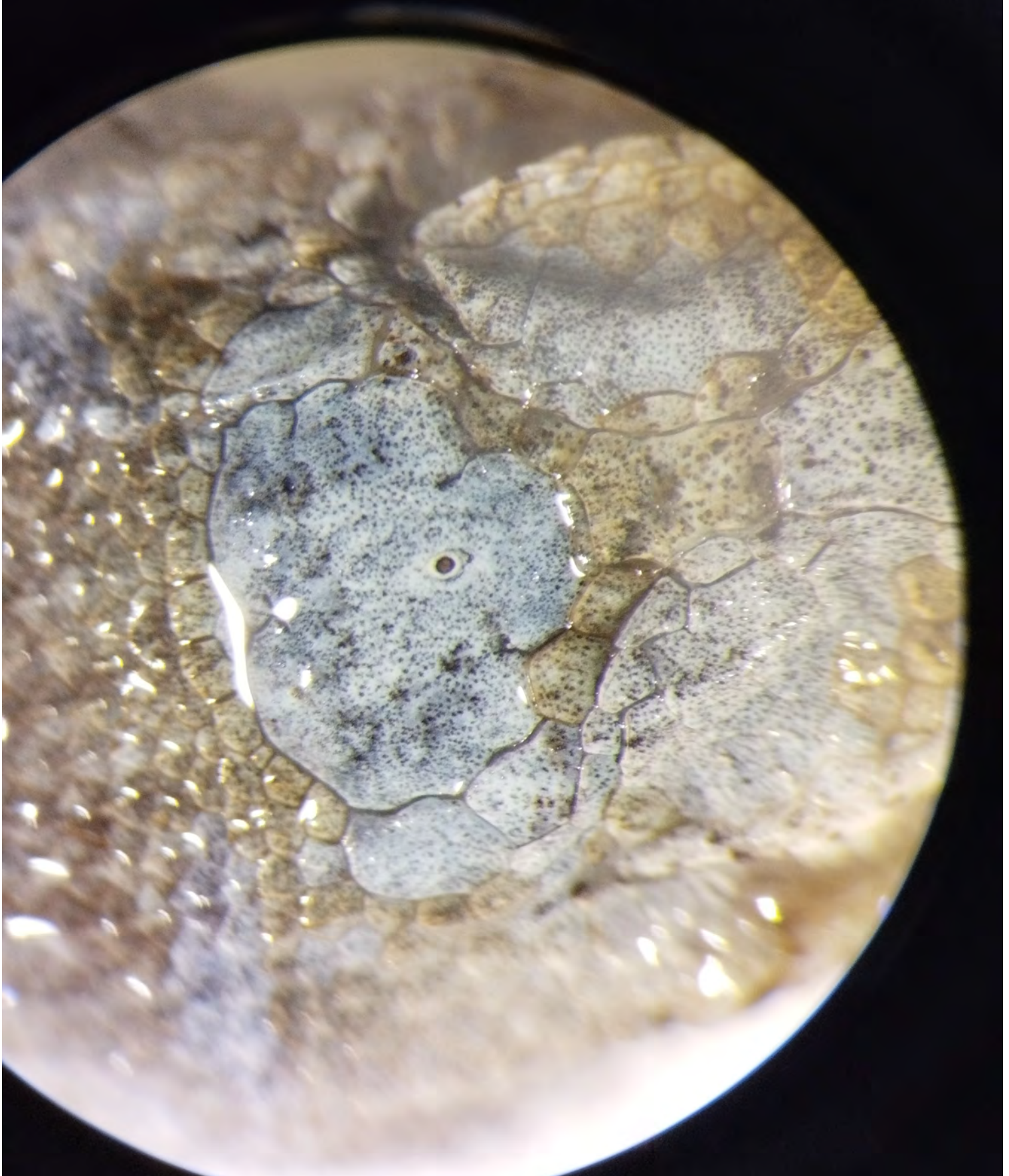

Phymaturus palluma

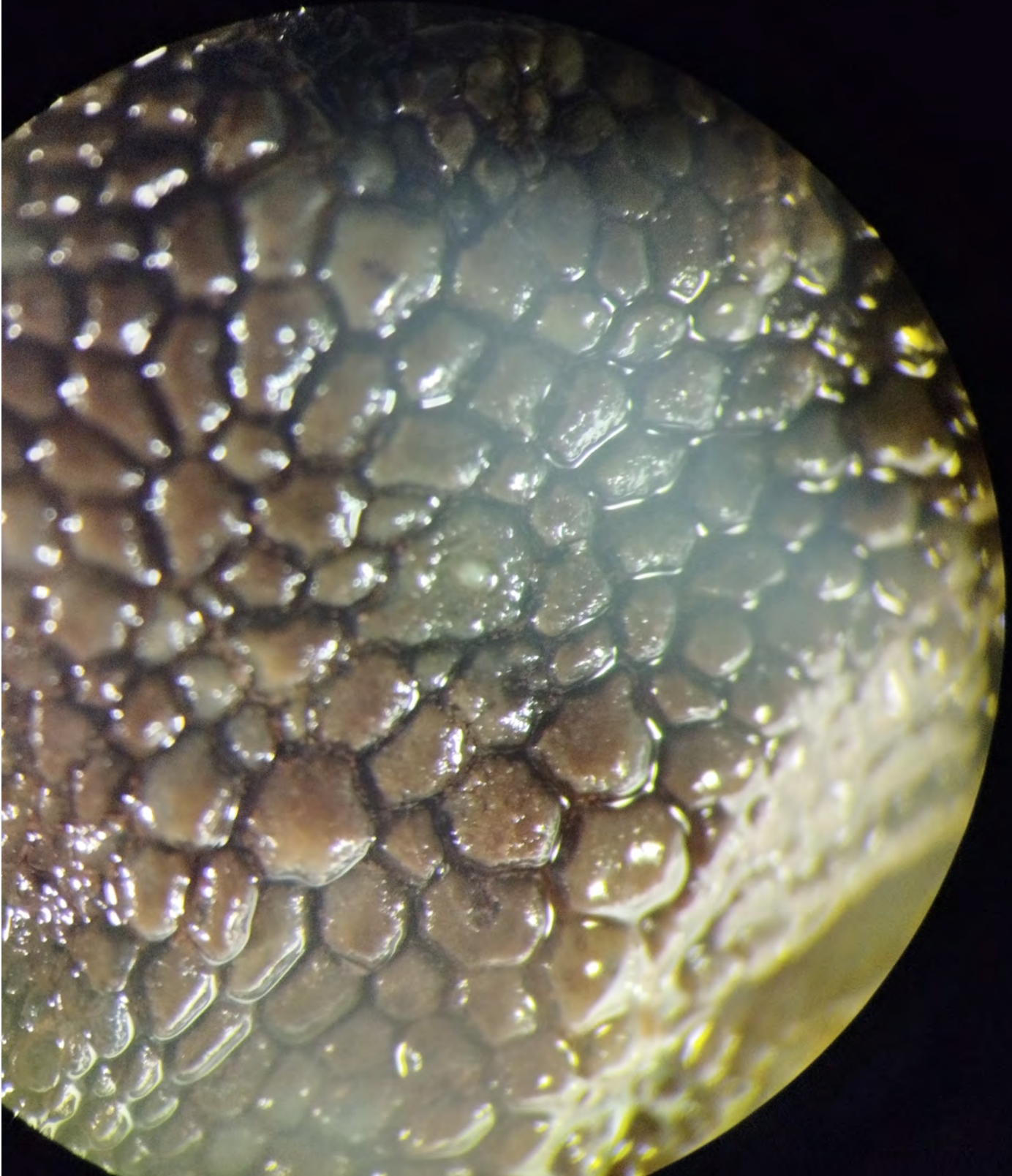

Plica plica



Phrynosoma sp.



Sceloporus melanorhinus

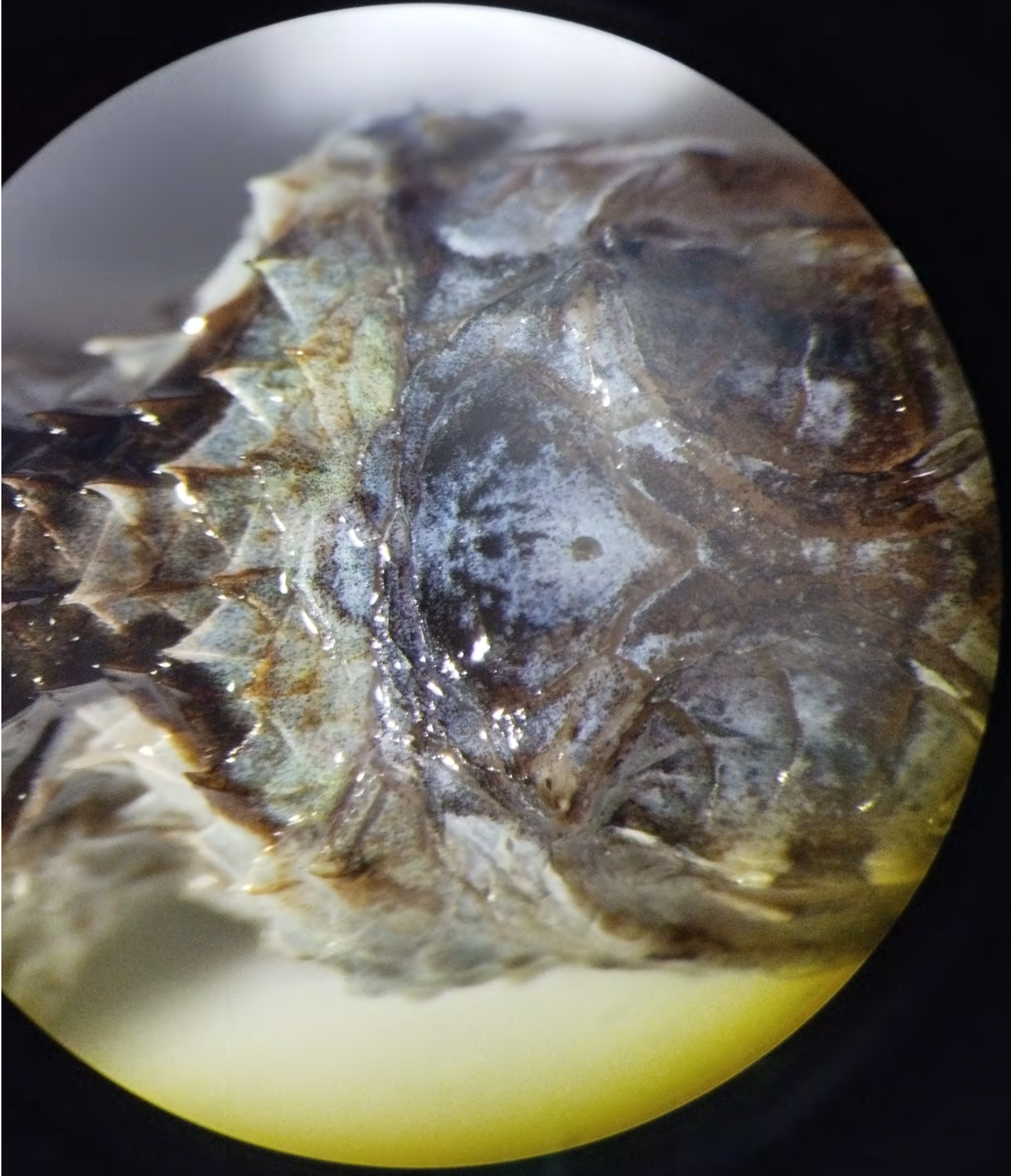

Polychrus guttuosus



Sceloporus aeneus



Sceloporus malachiticus

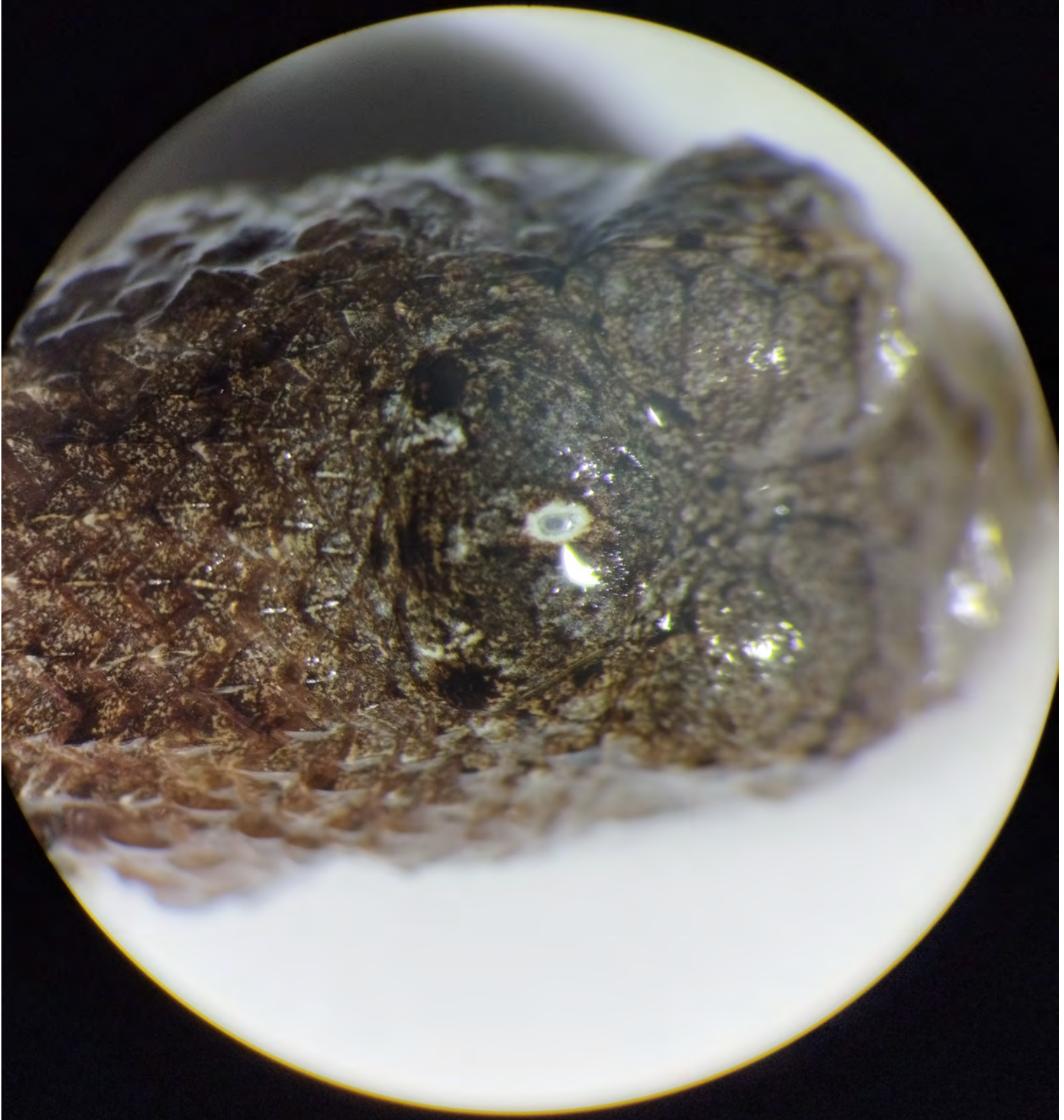

Sceloporus carinatus

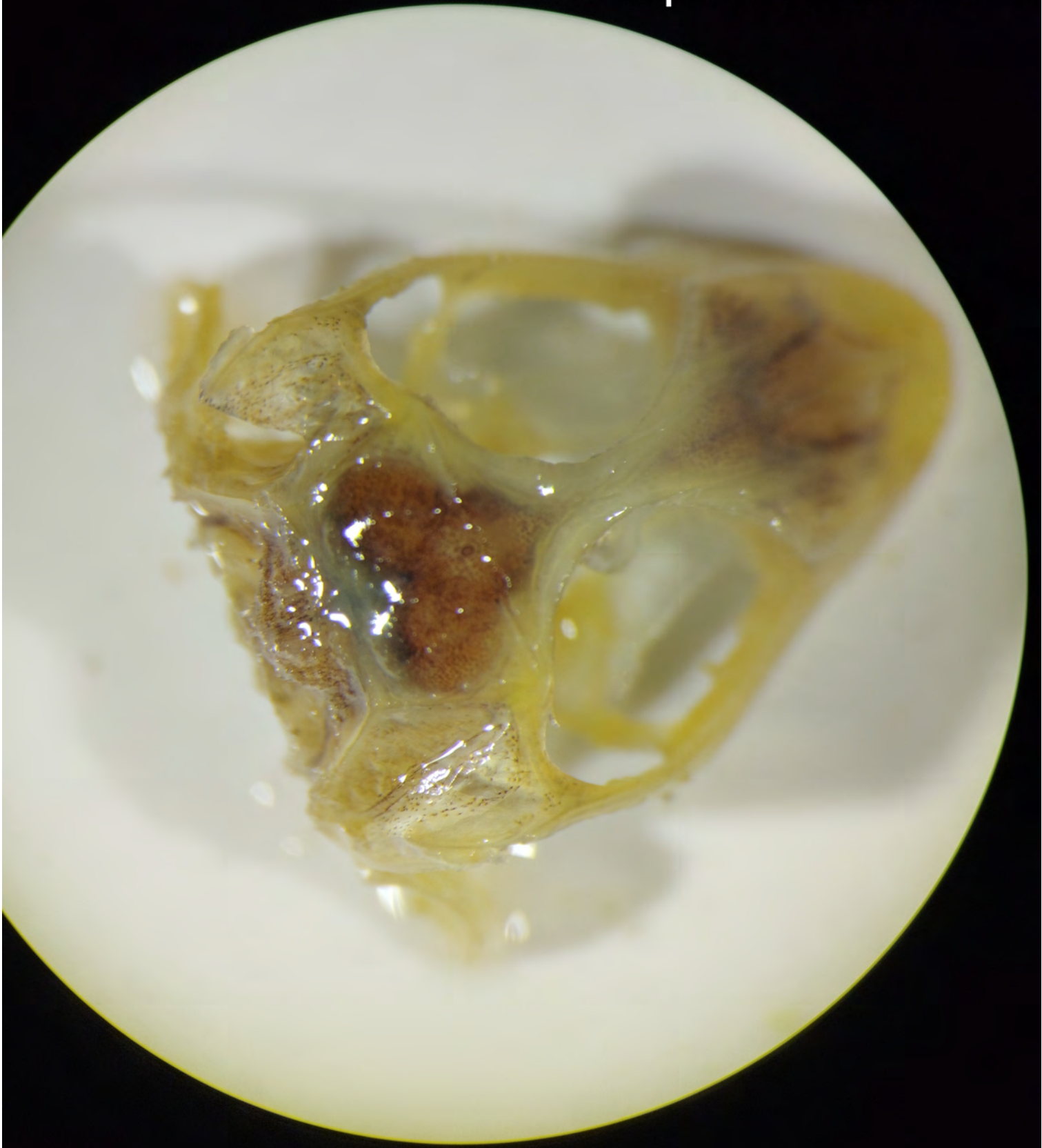

Sceloporus chrystostictus

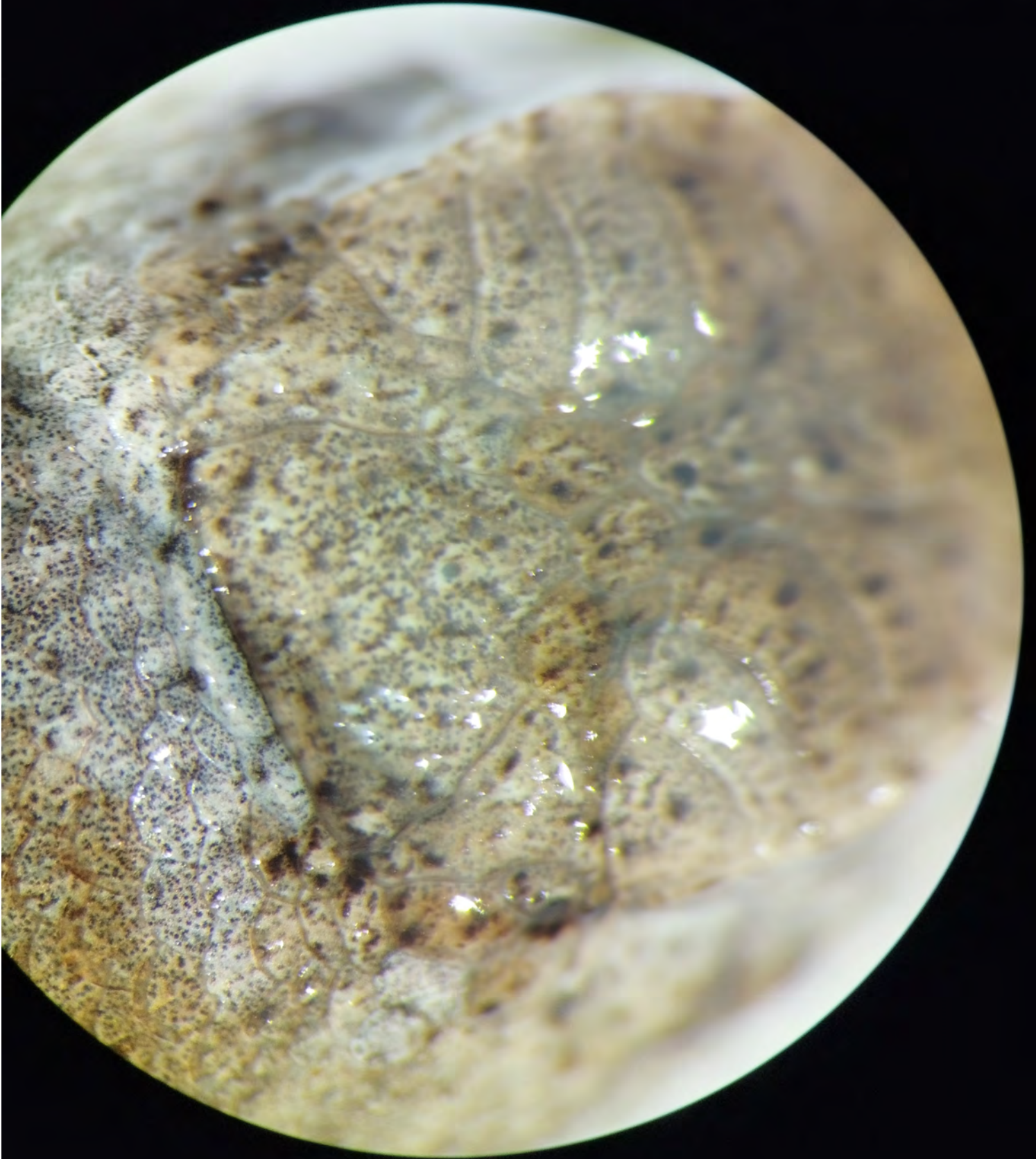

Sceloporus grammicus

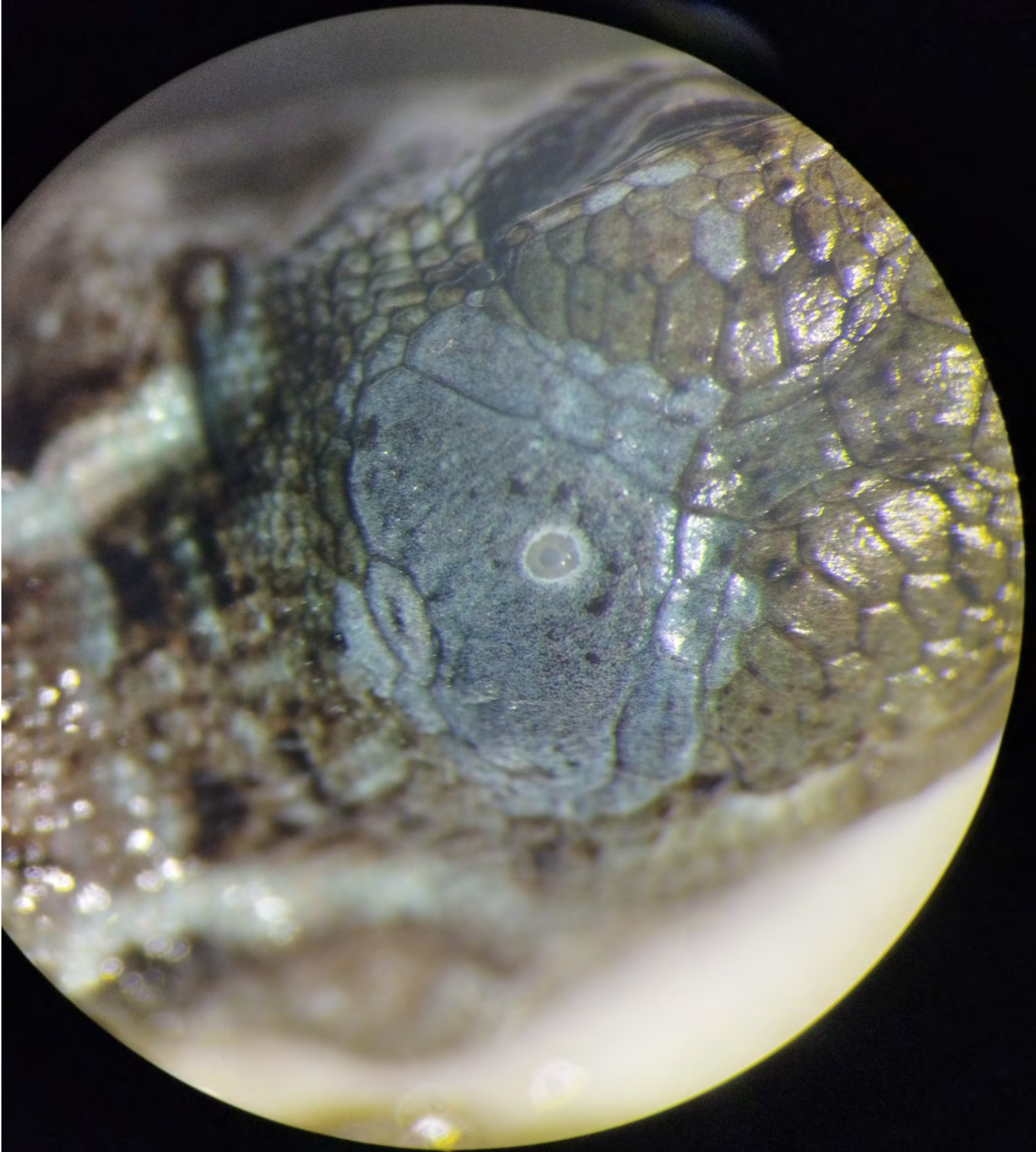

Stenocercus caducus

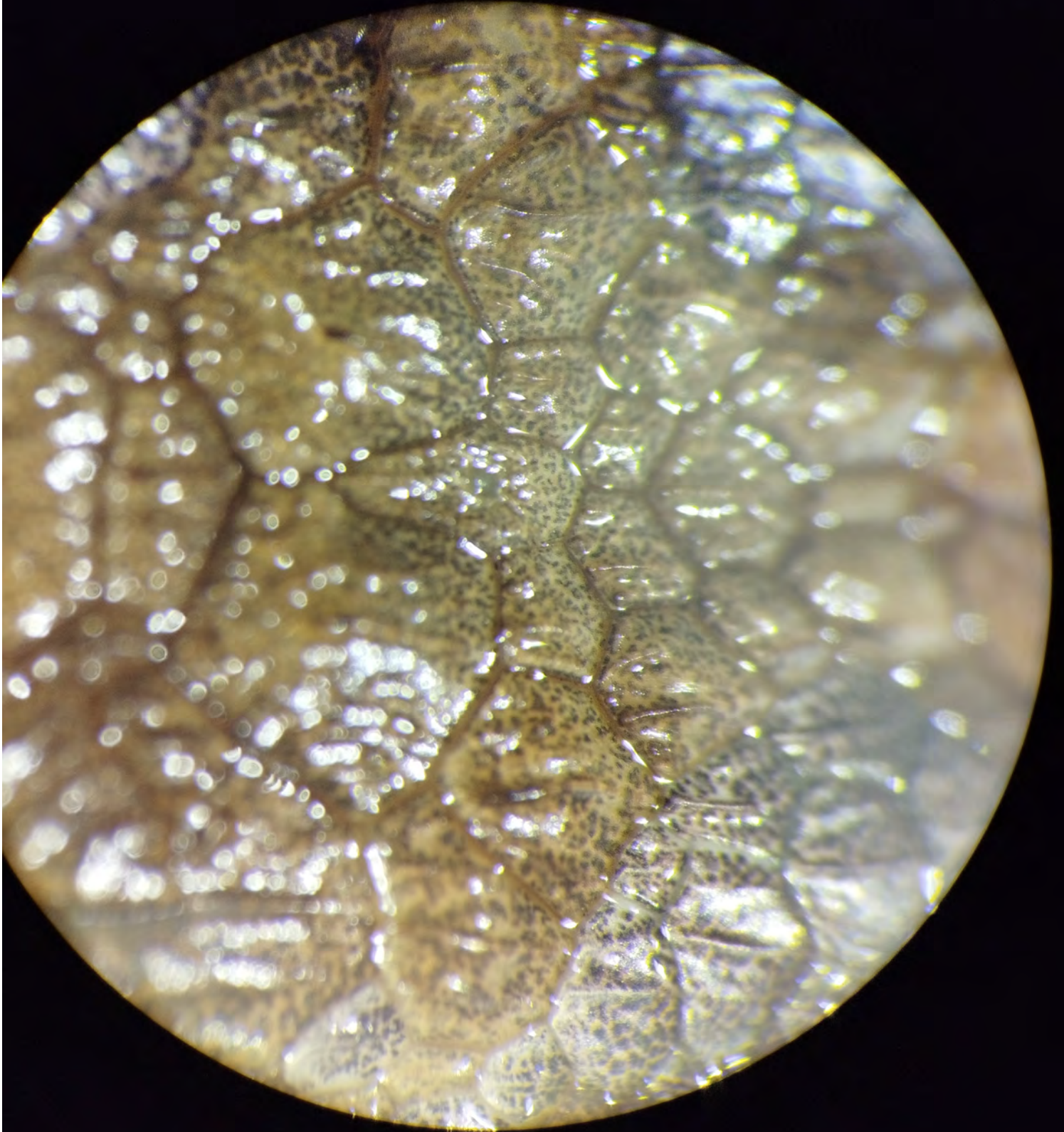

Stenocercus chrysopygus



Stenocercus cupreus

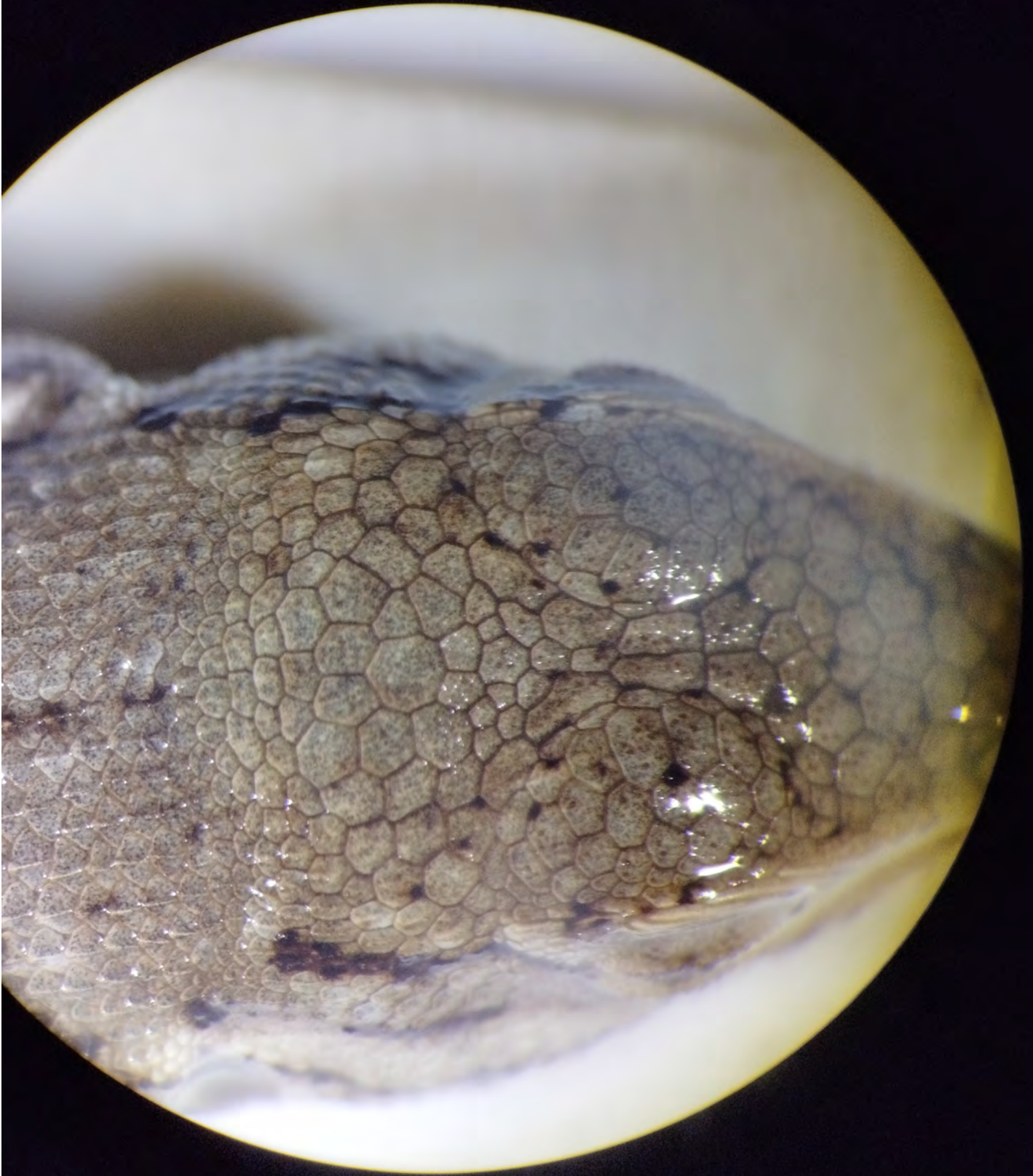

Stenocercus trachycephalus

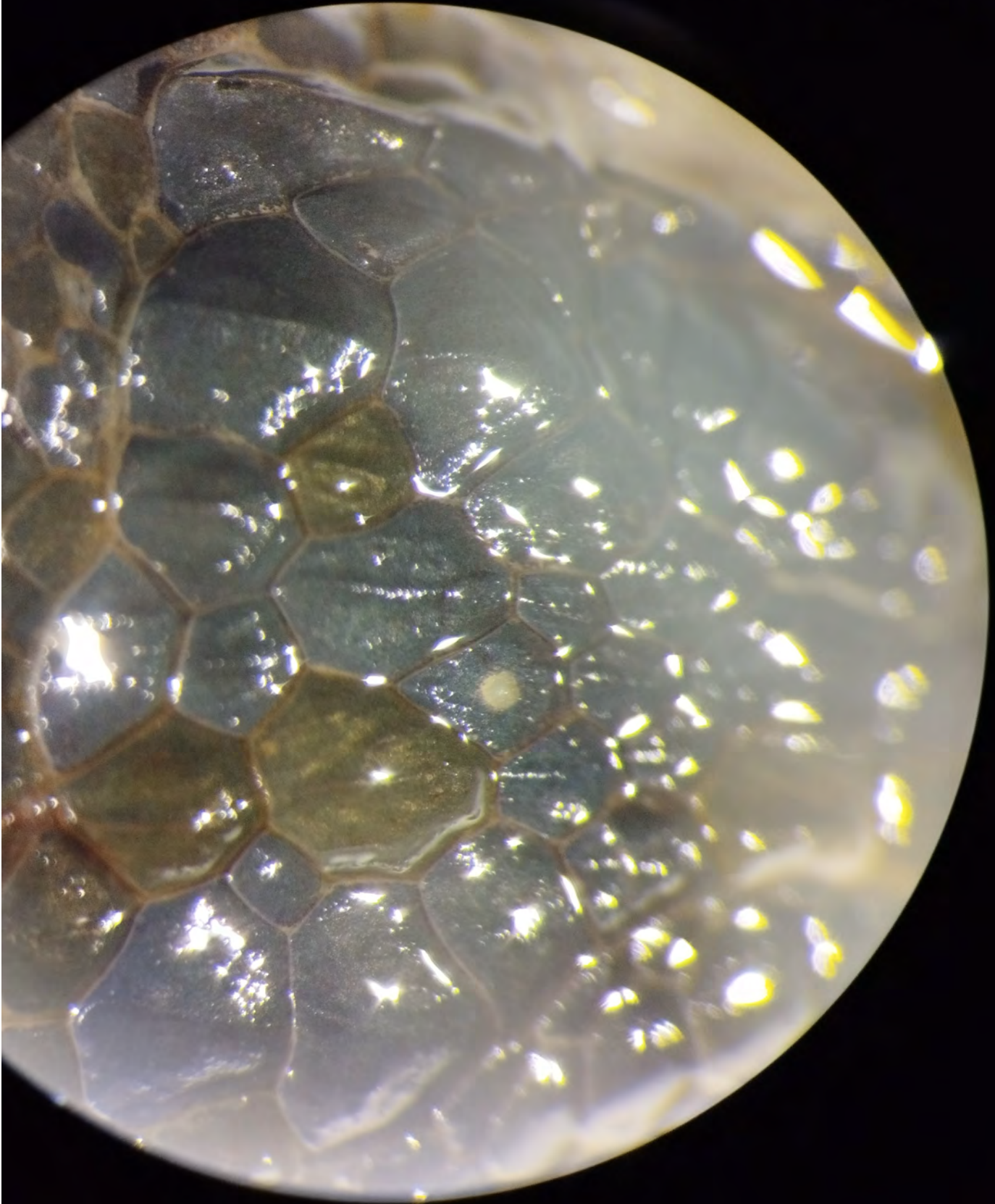

Ophryoessoides iridescens

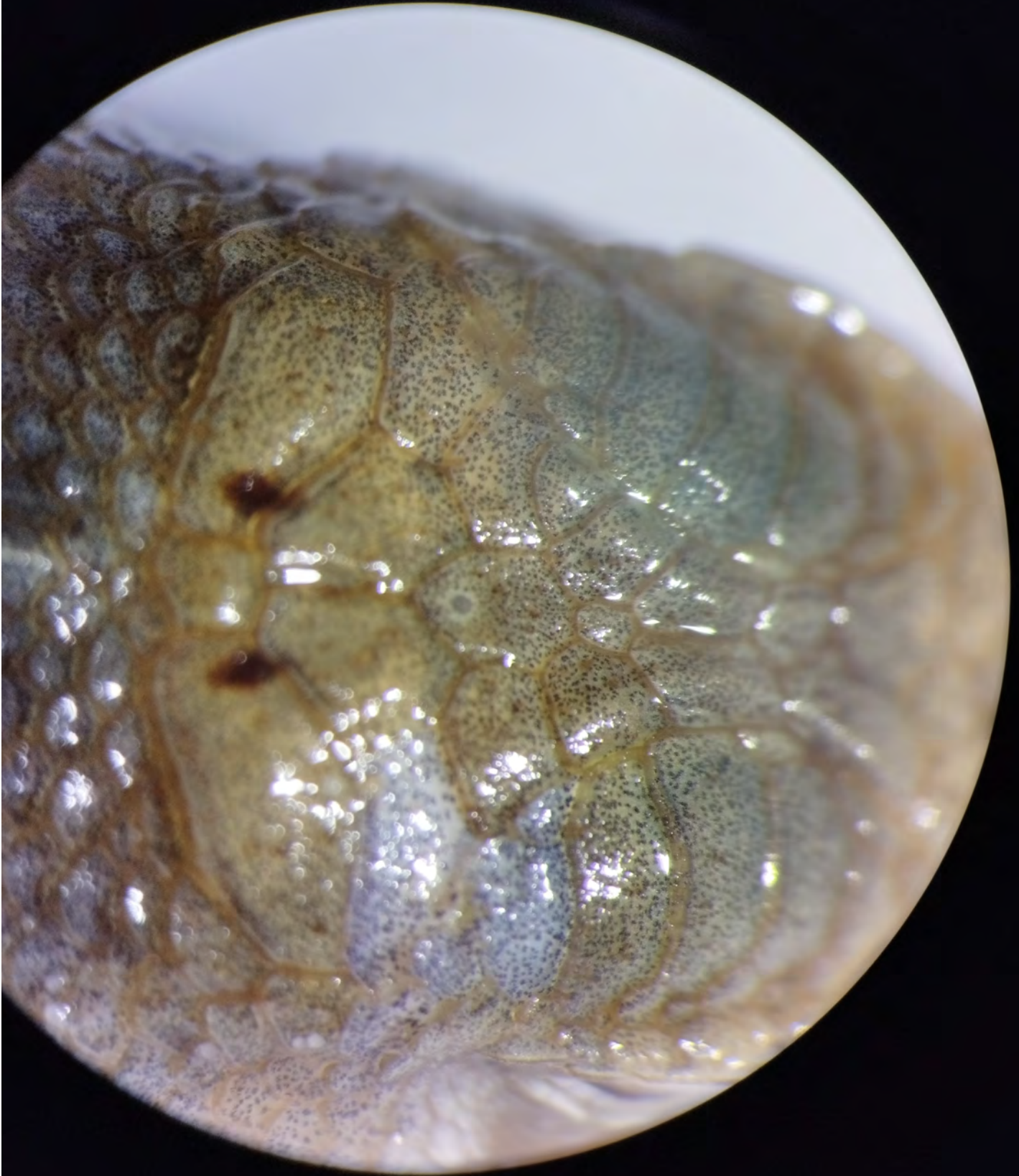

Tropidurus peruvianus

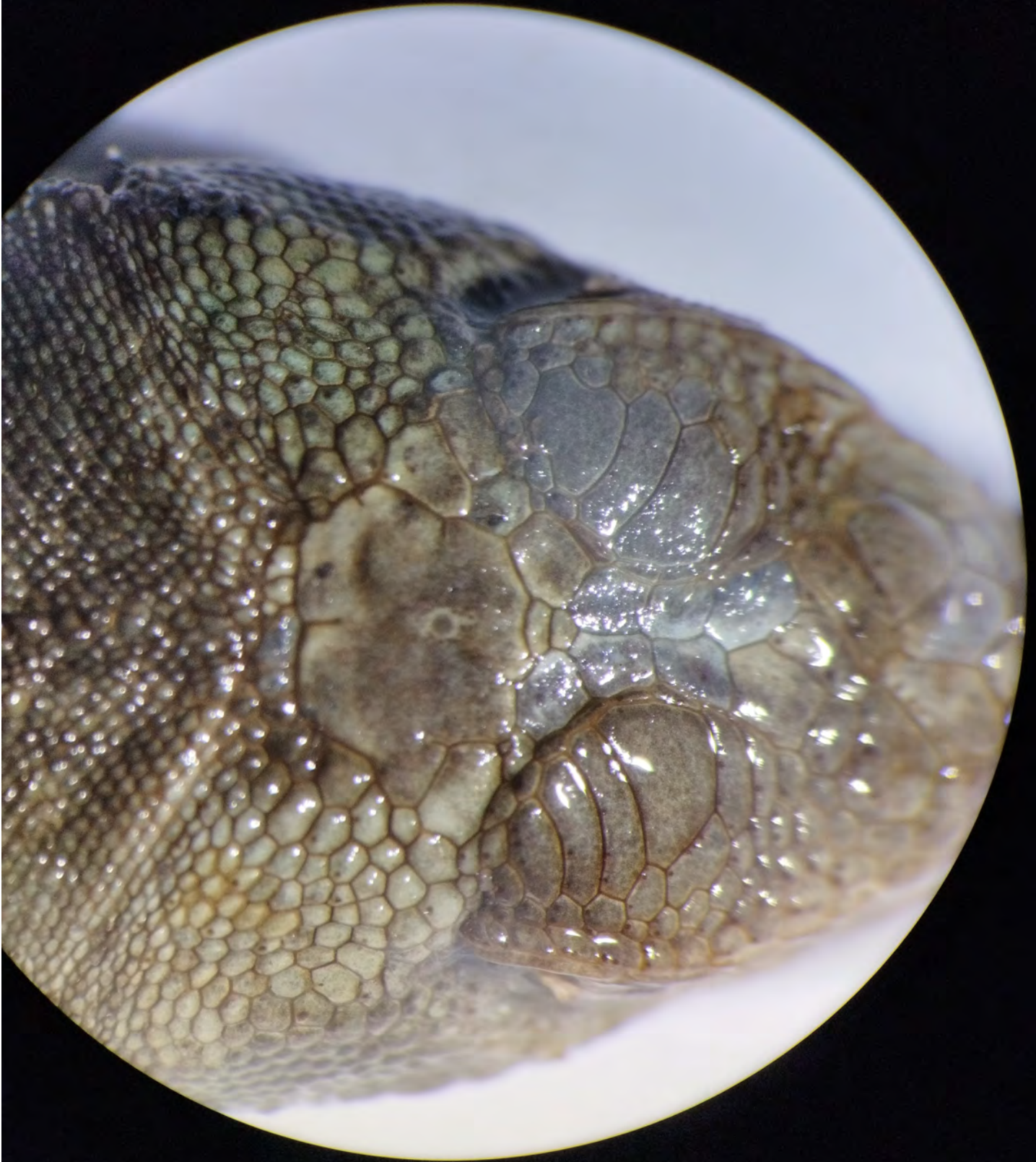

Tropidurus thoracicus



Tropidurus occipitalis

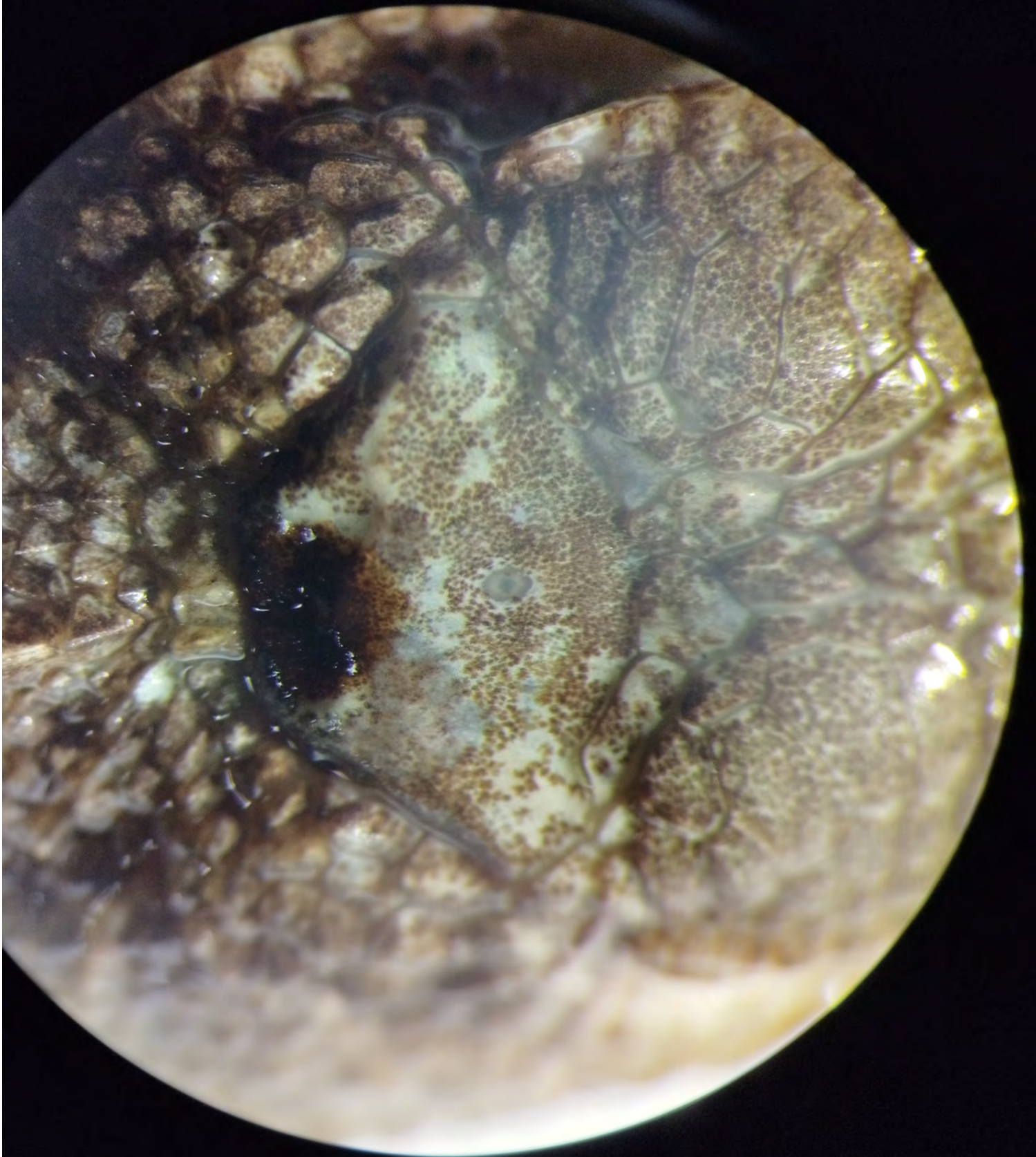

Microphyllus koepckerum

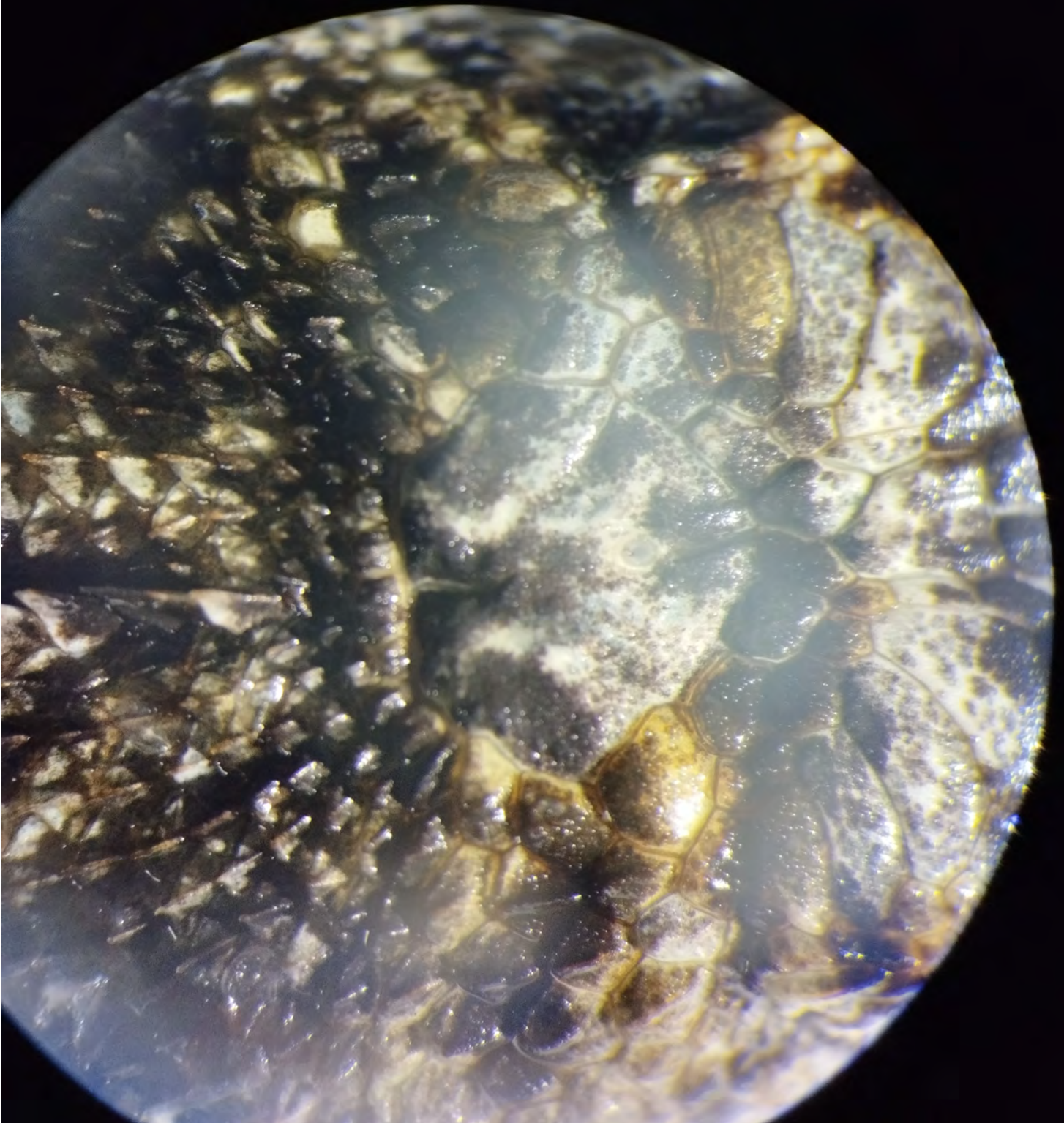

Urostrophus gallardoii

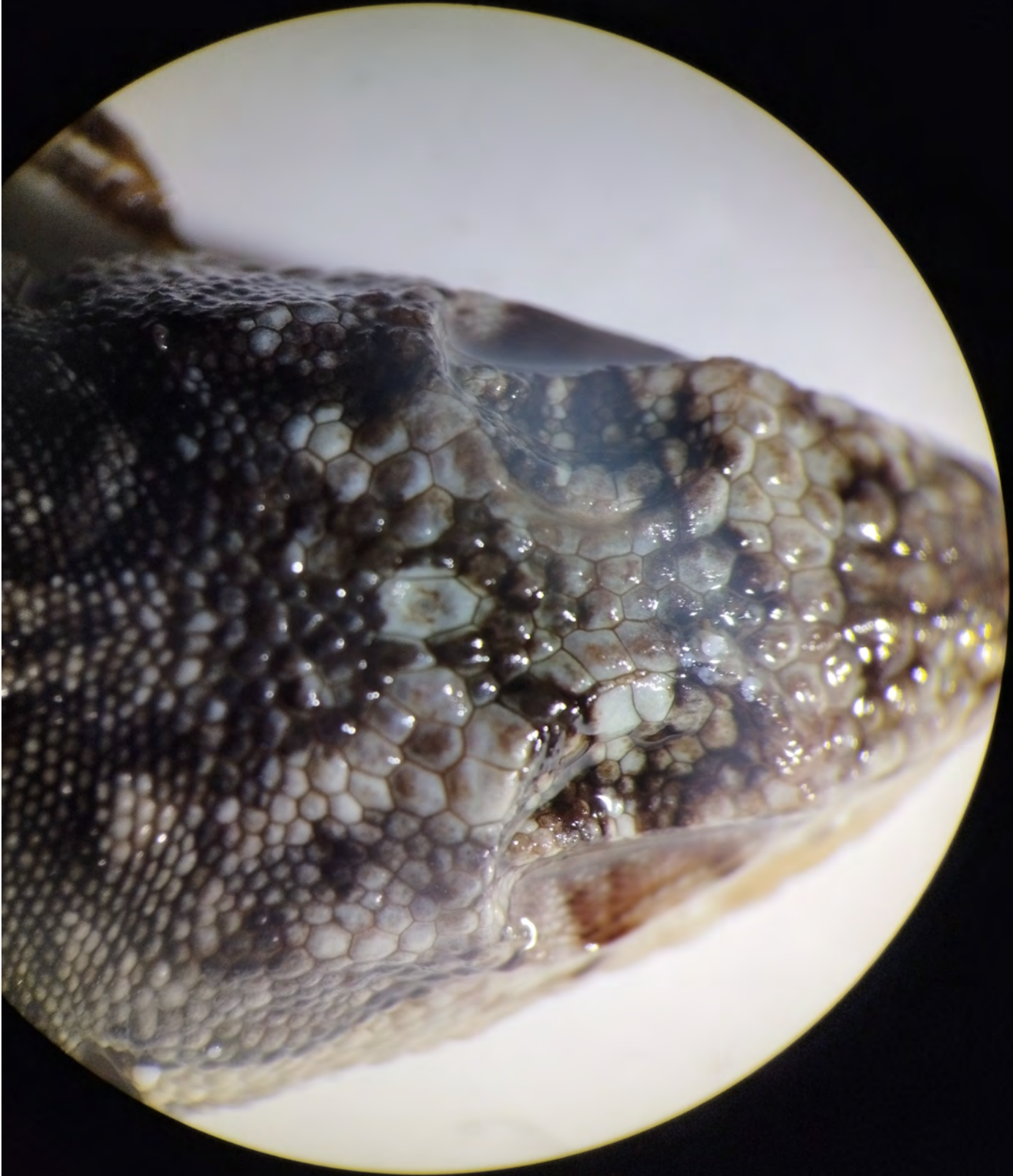

Urosaurus gardovi

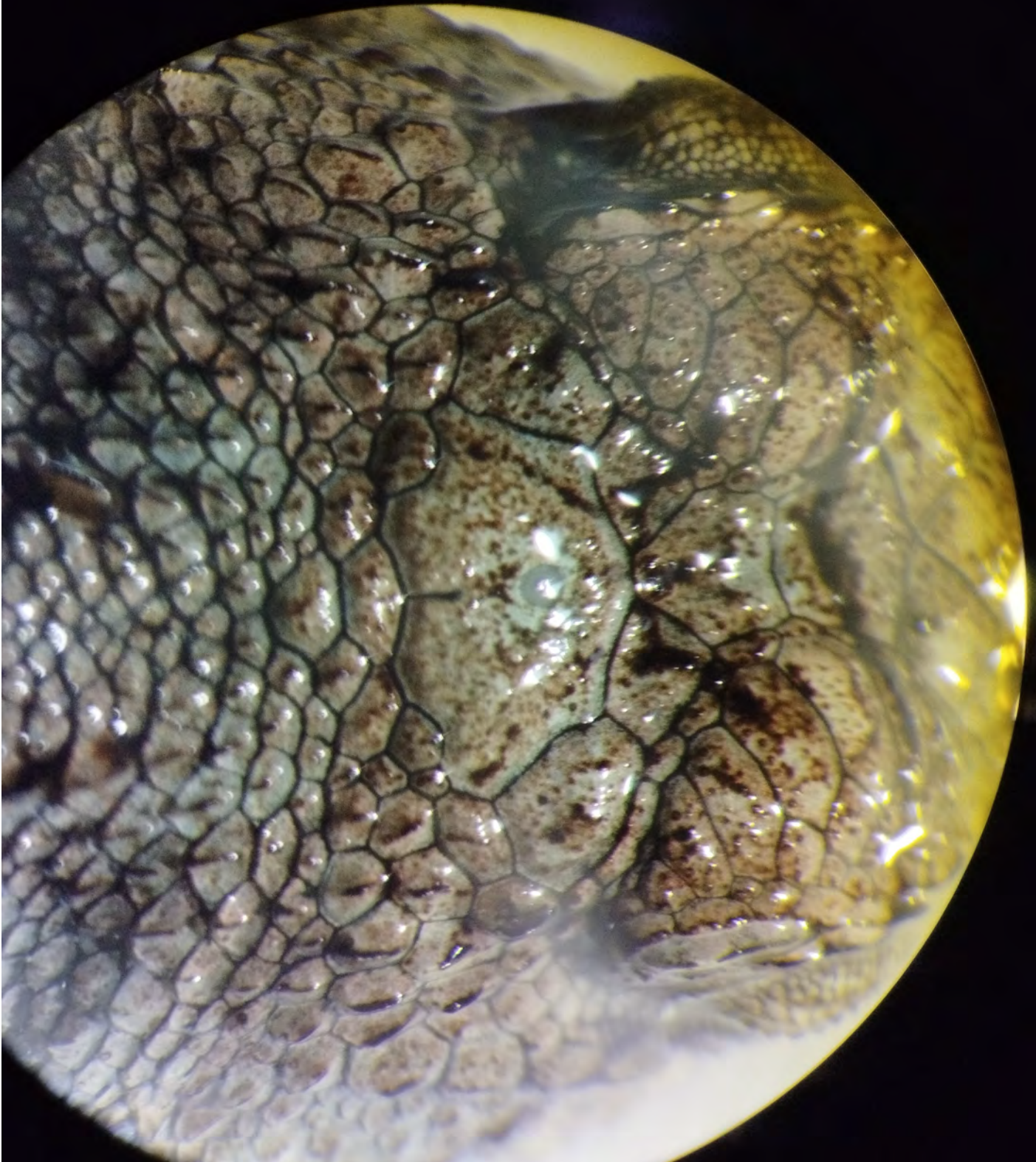

Urosaurus graciosus

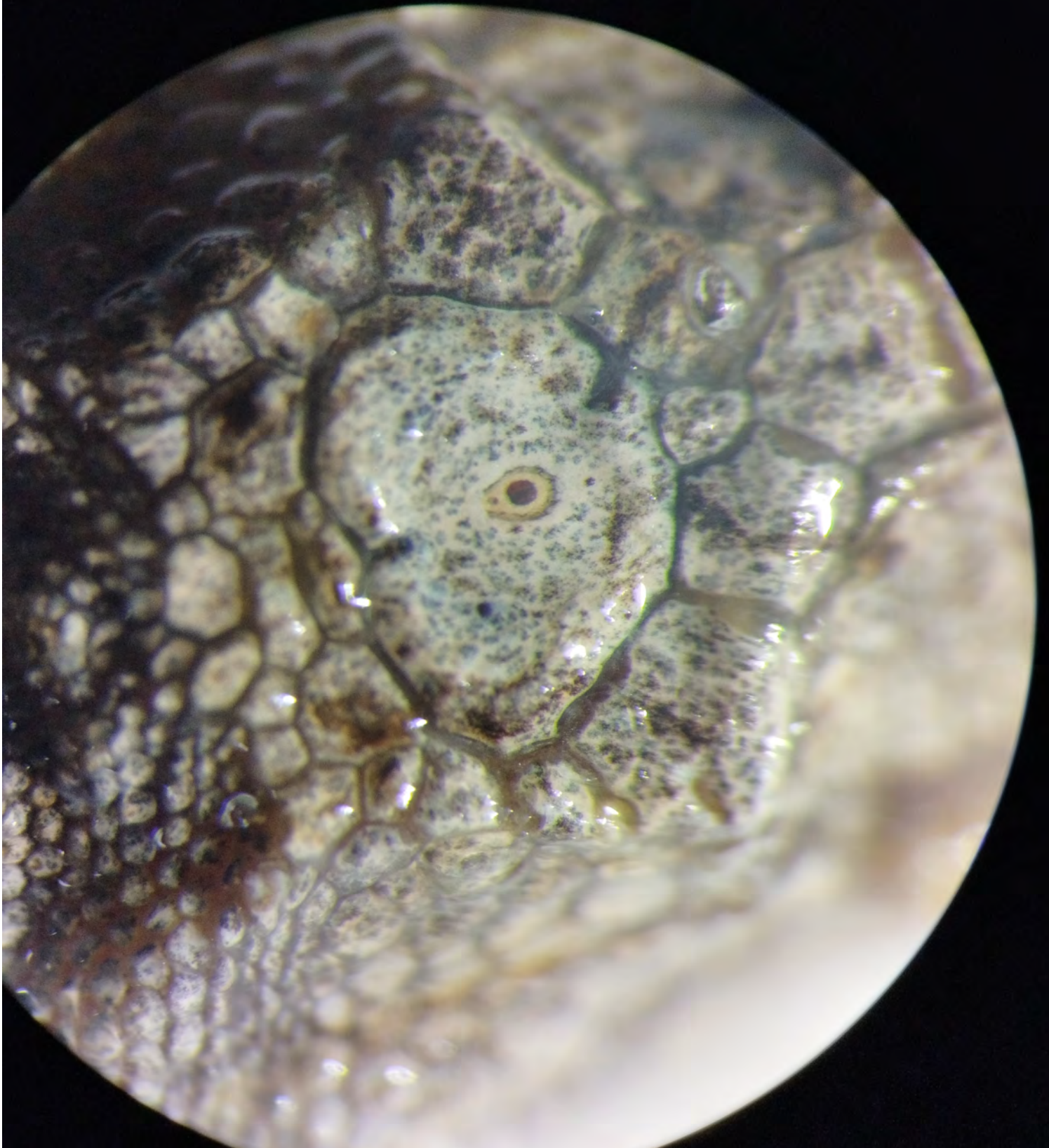

Uracentron guentheri

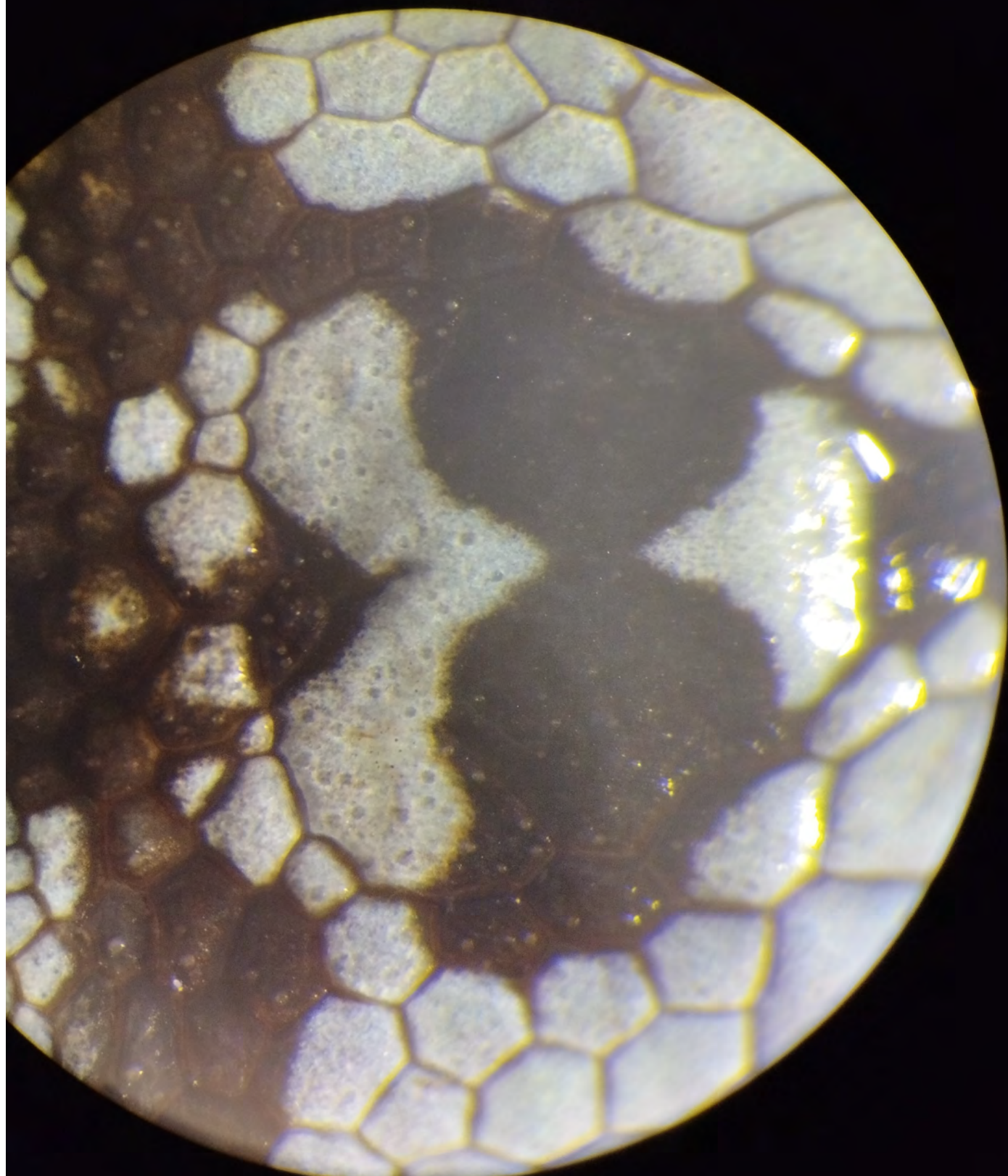

Uta stansburiana



Urosaurus nigricauda



Urosaurus microscutatus

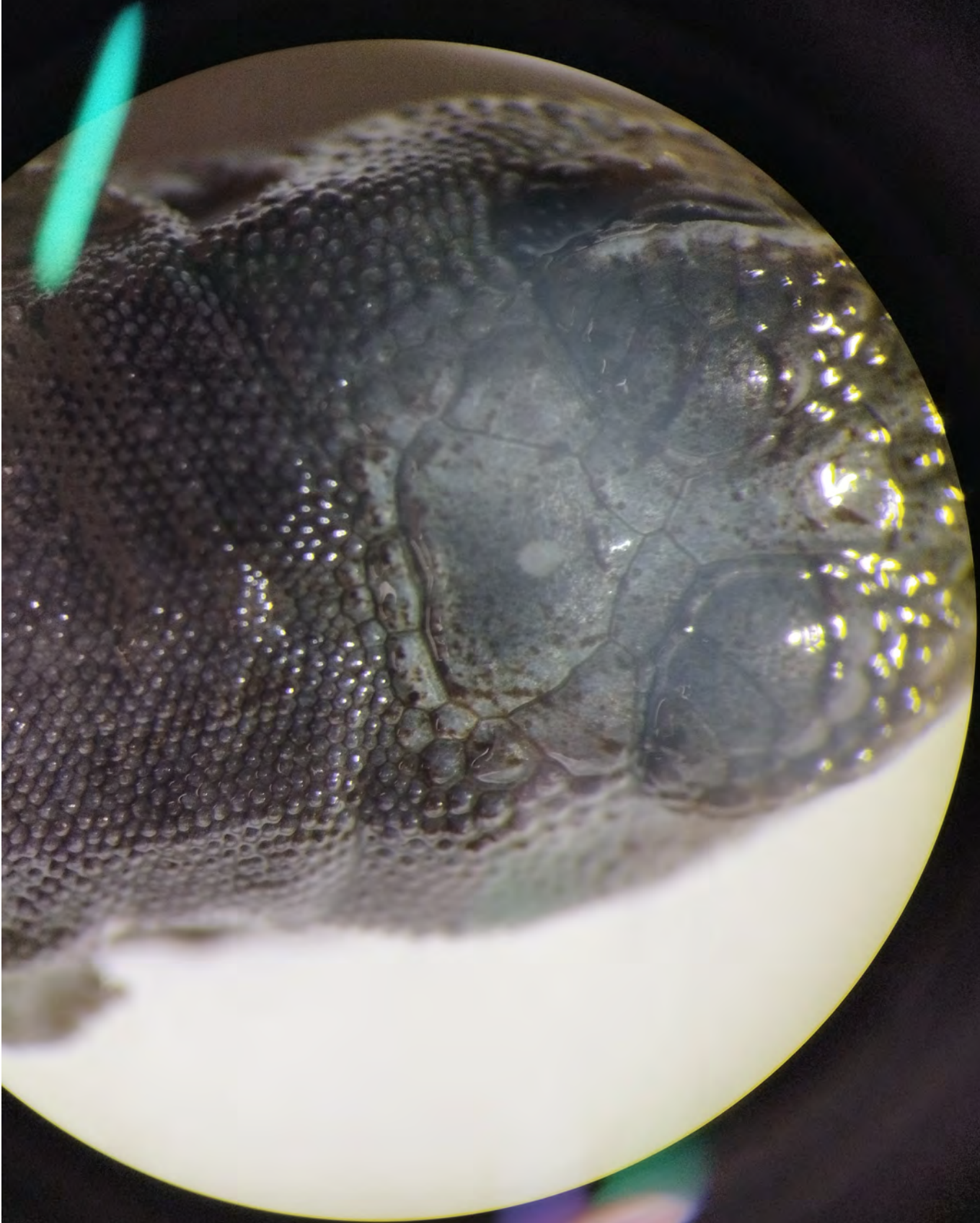

Urosaurus praeomatus



Uta concinna

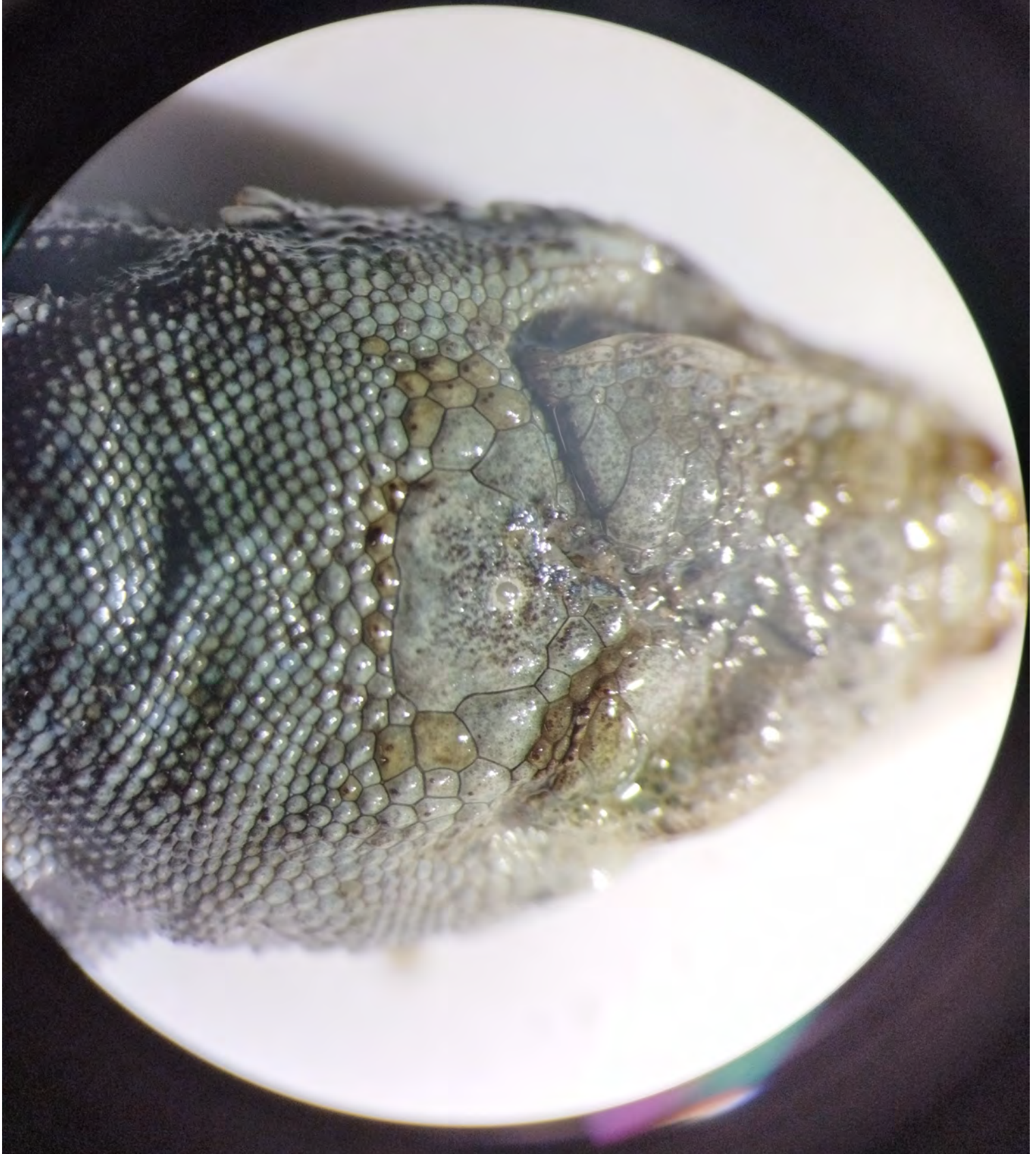

Urostrophus fautieri

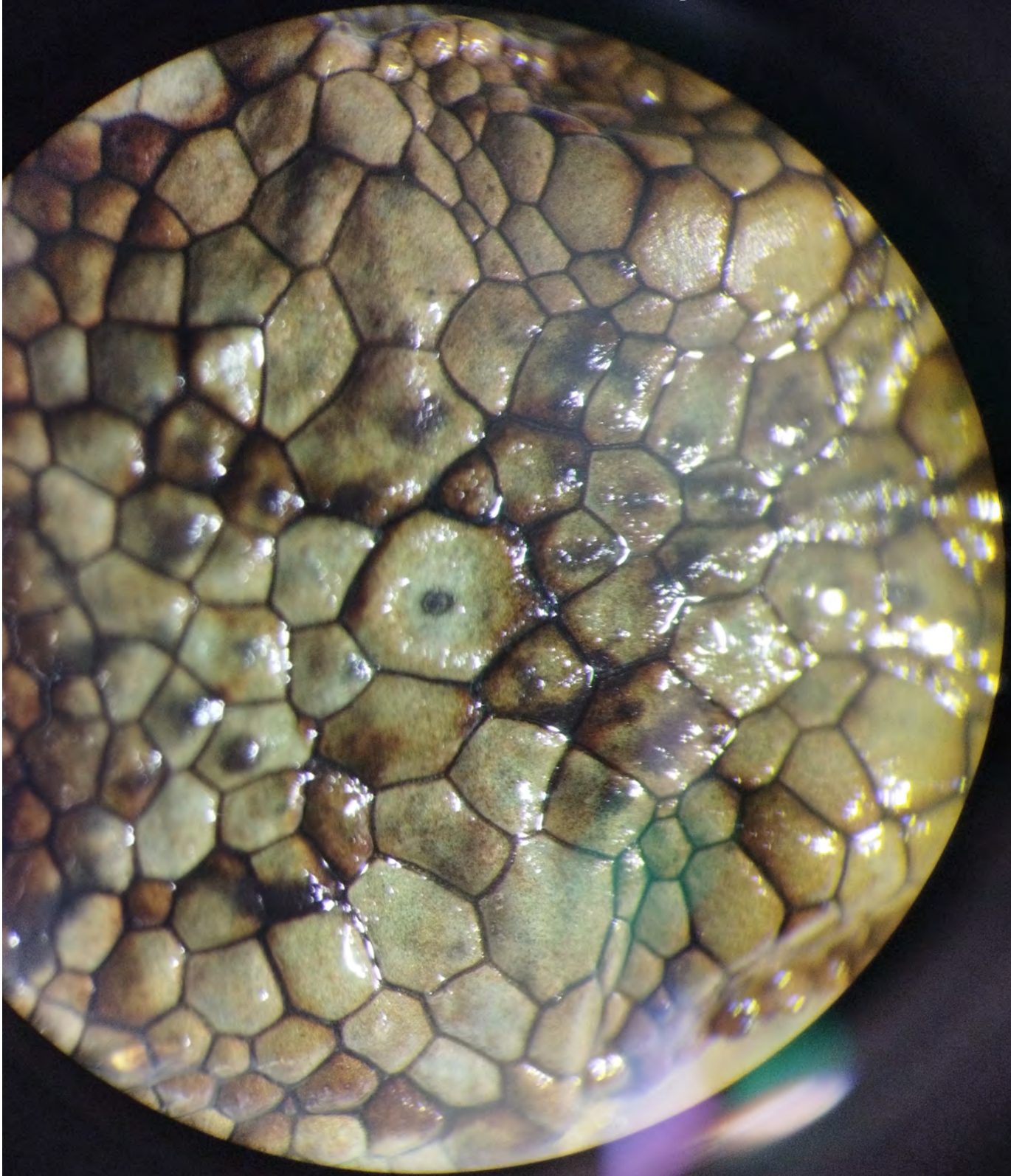

Uta elegans



Tropidurus pictus

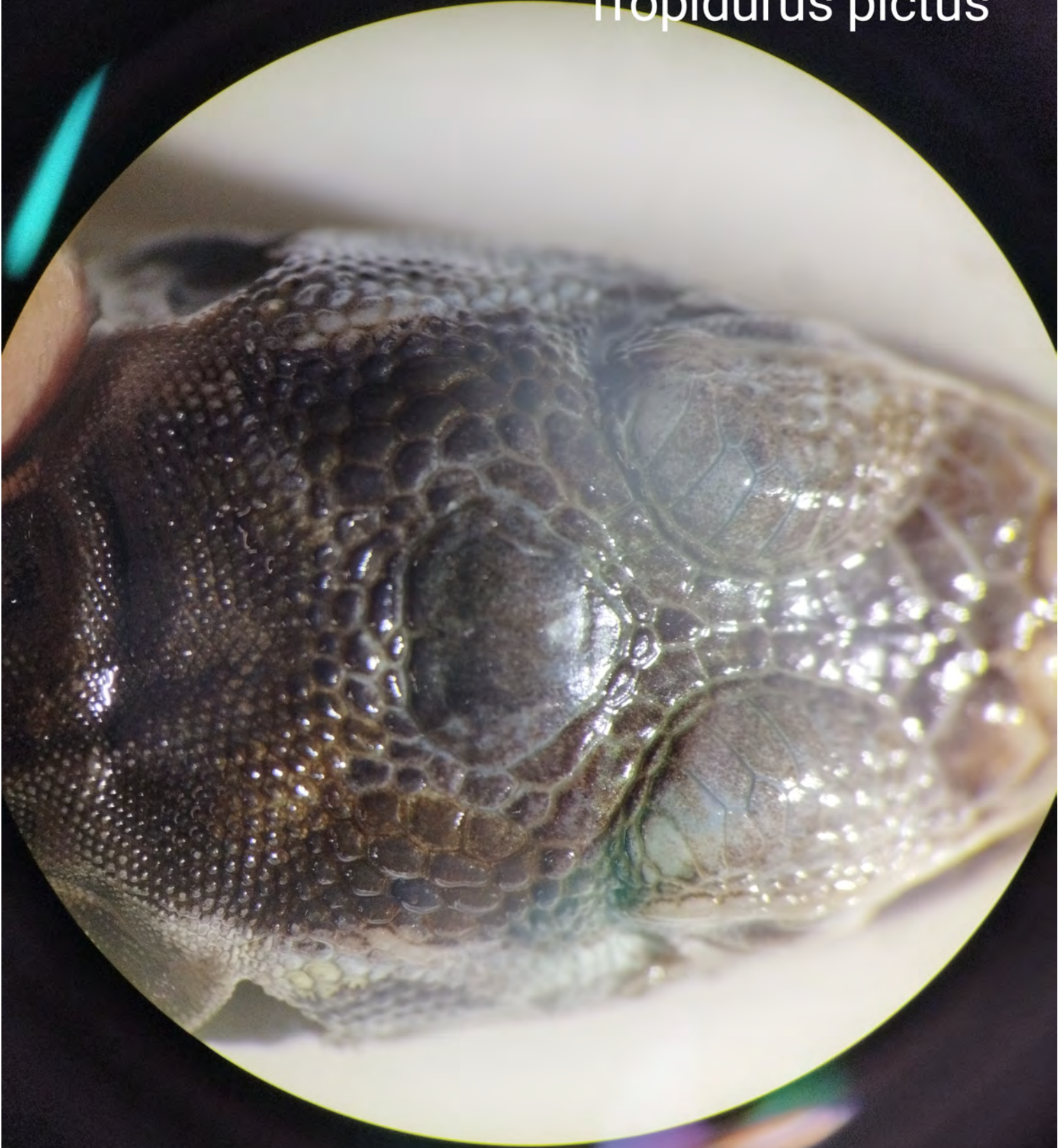

Uta taylori

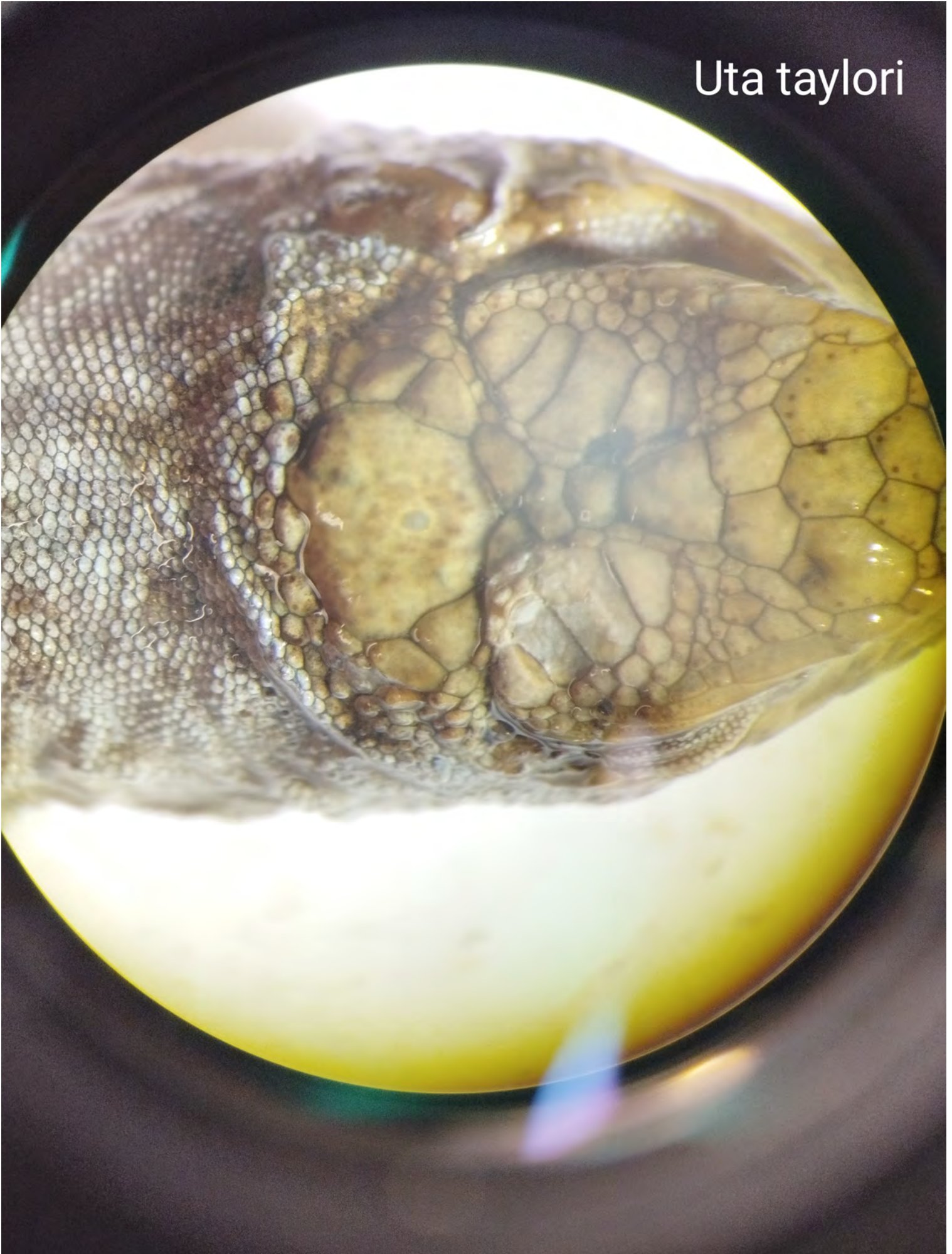

Stenocercus guentheri



Tropidurus albemarlensis

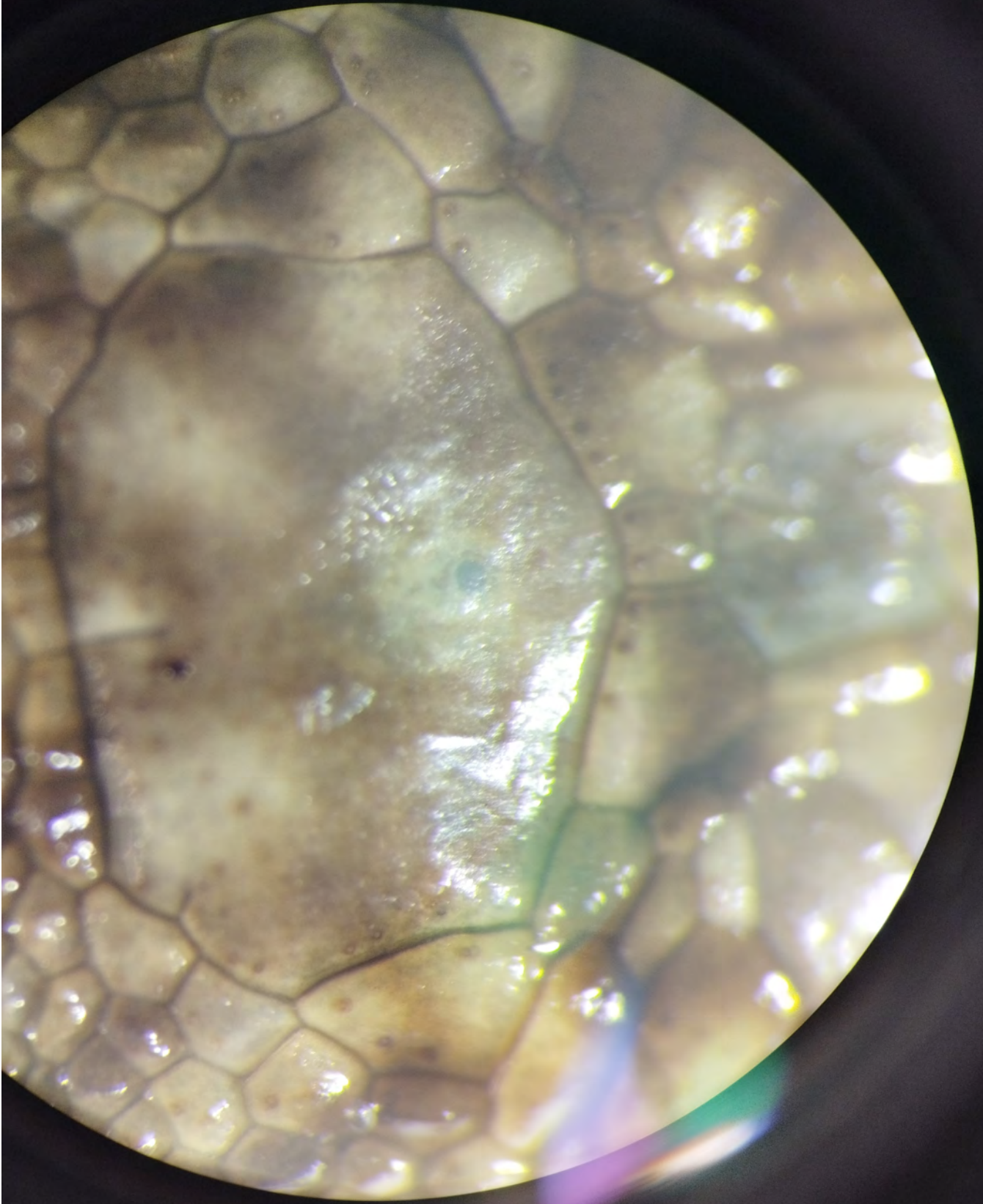

Uma nonata

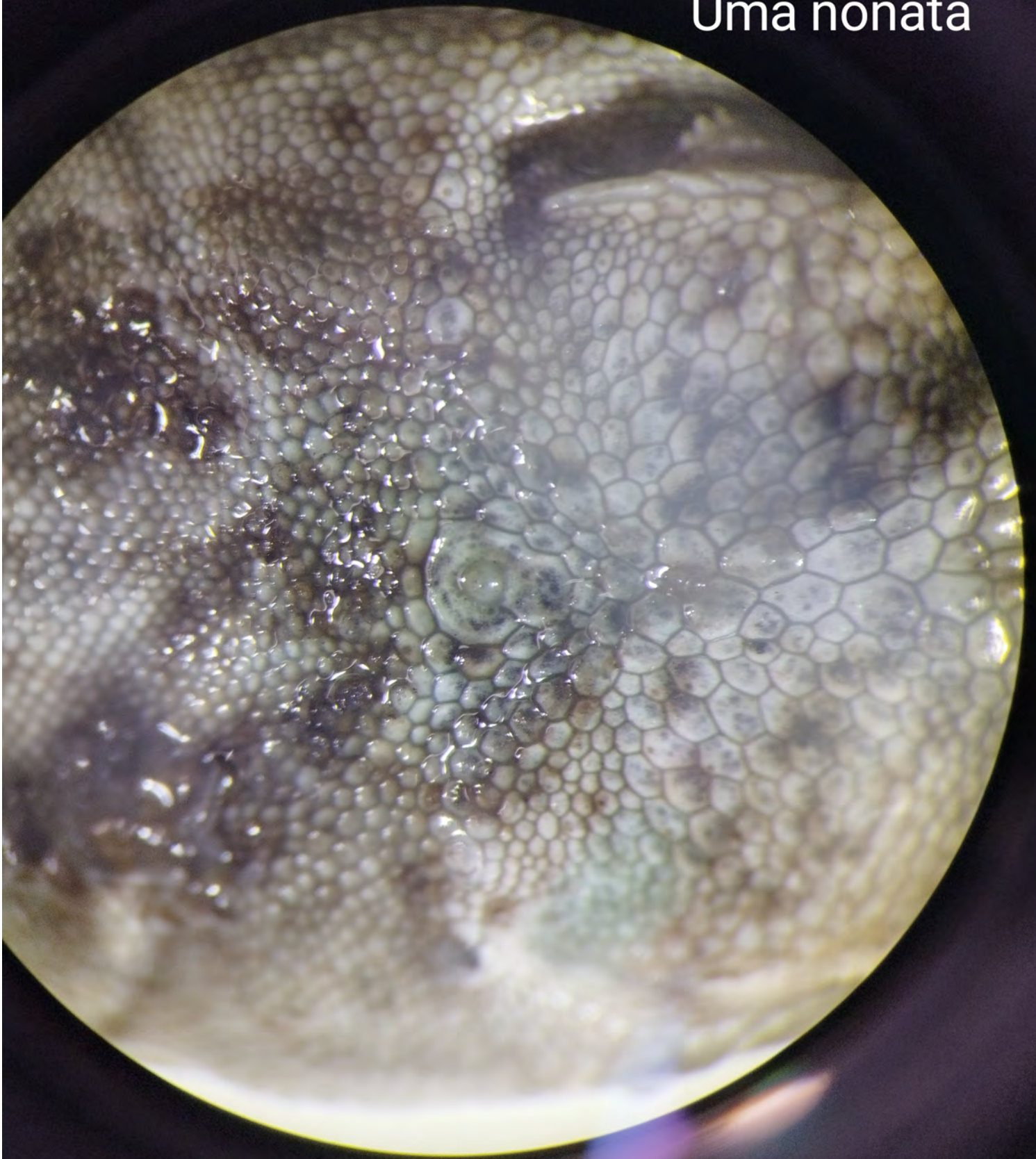

Sphenomorphus maculatus

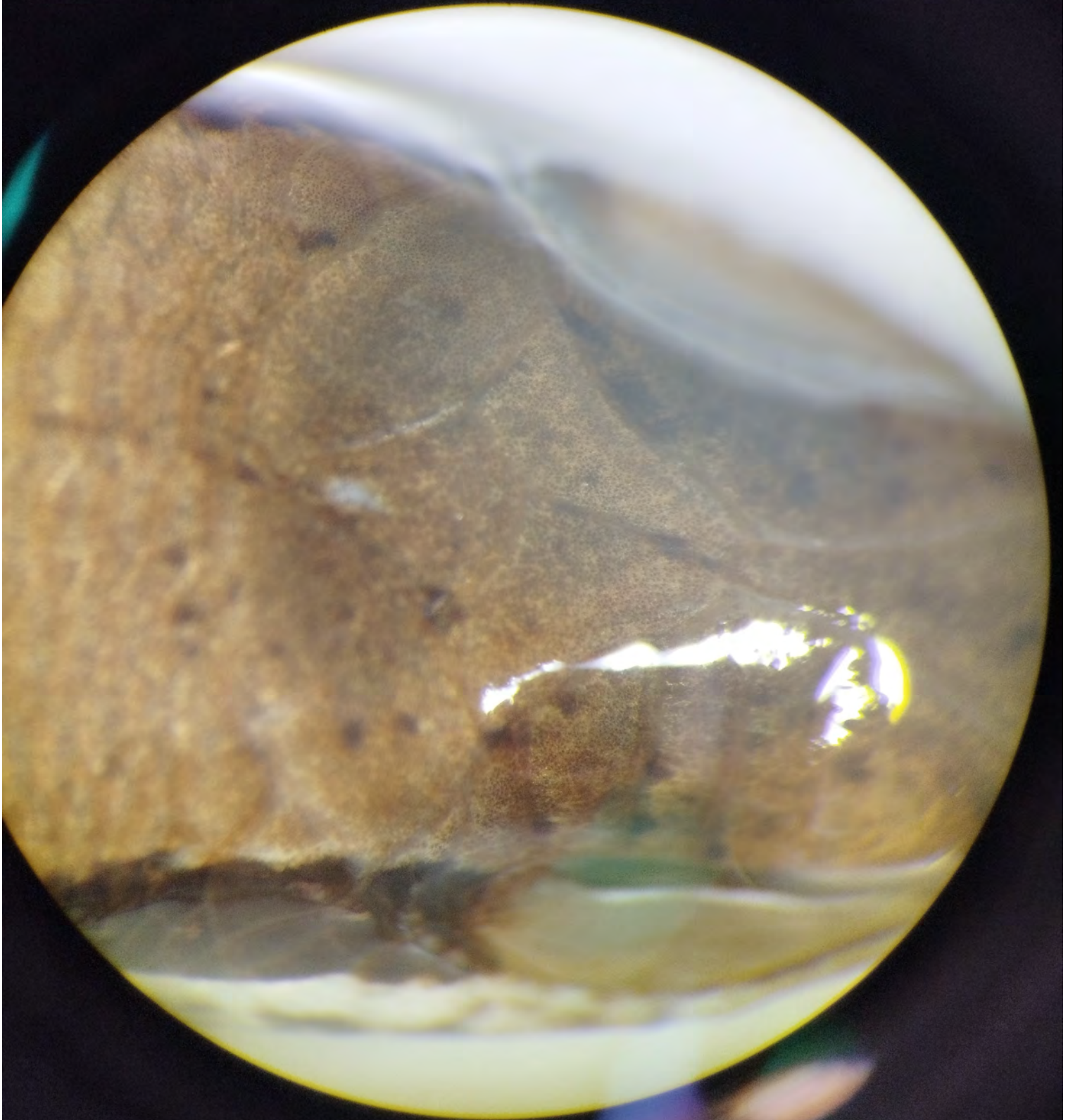

Sphenomorphus fasciatus

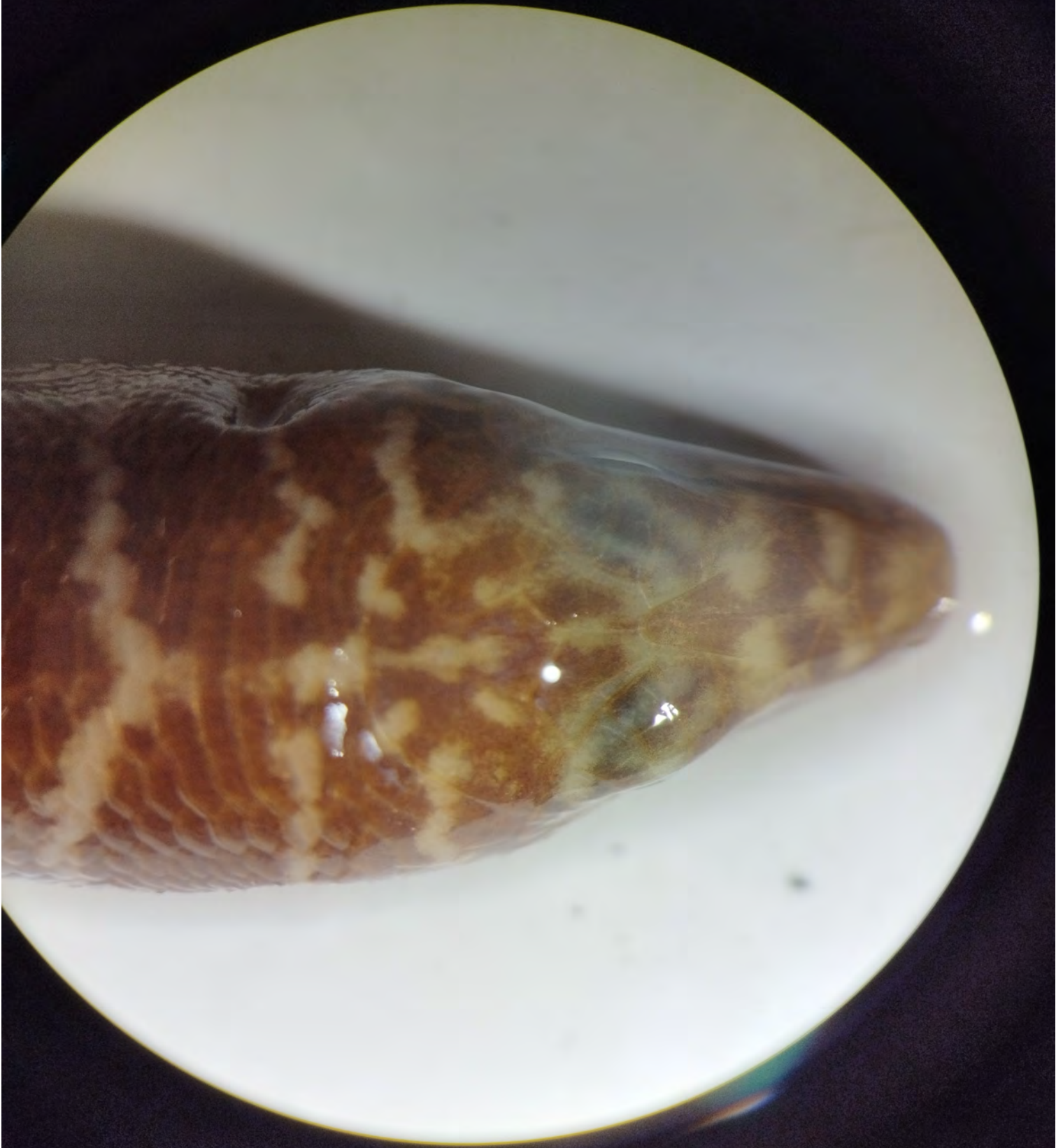

Scincella gemmingeri

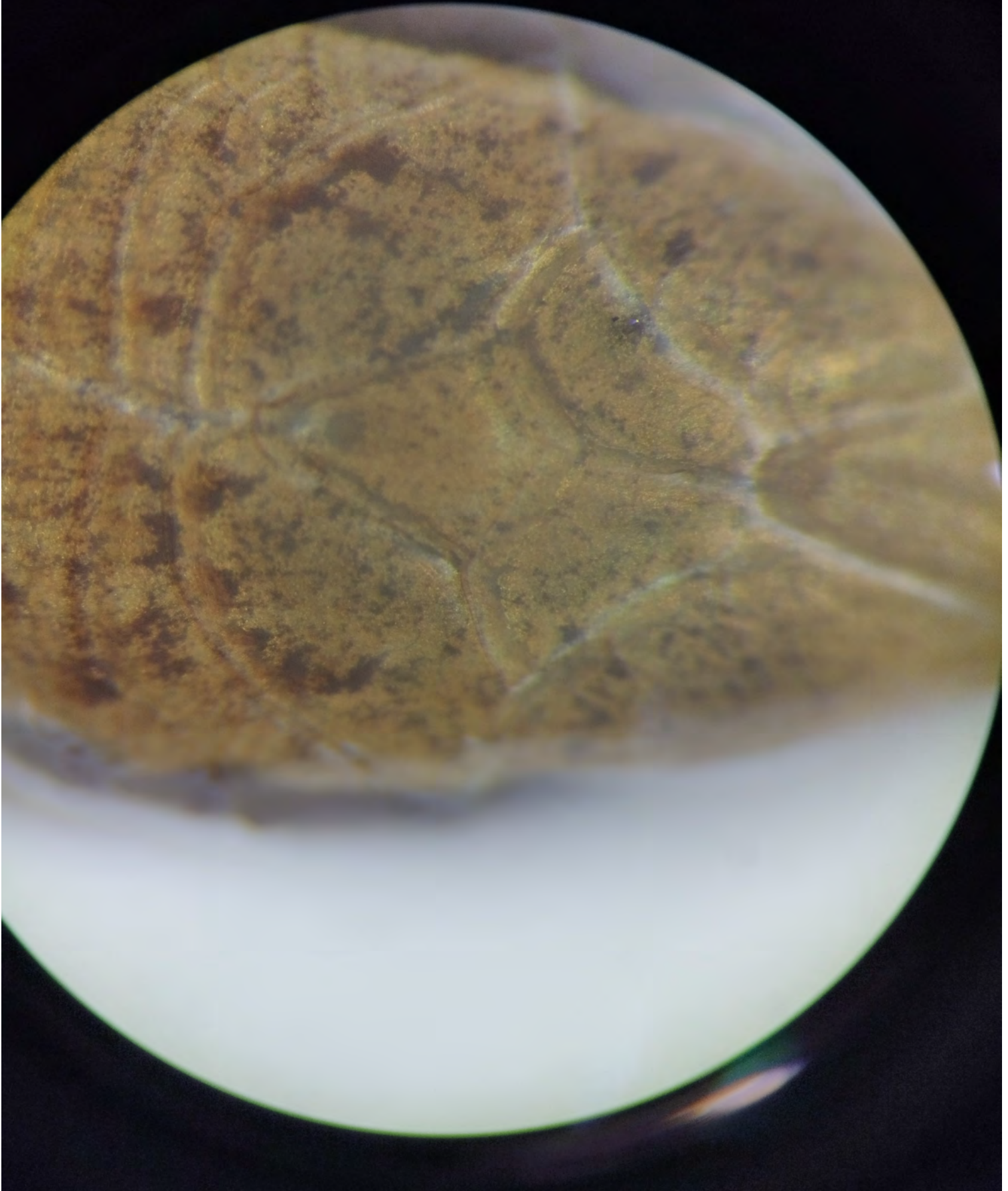

Plestiodon ochoterenae

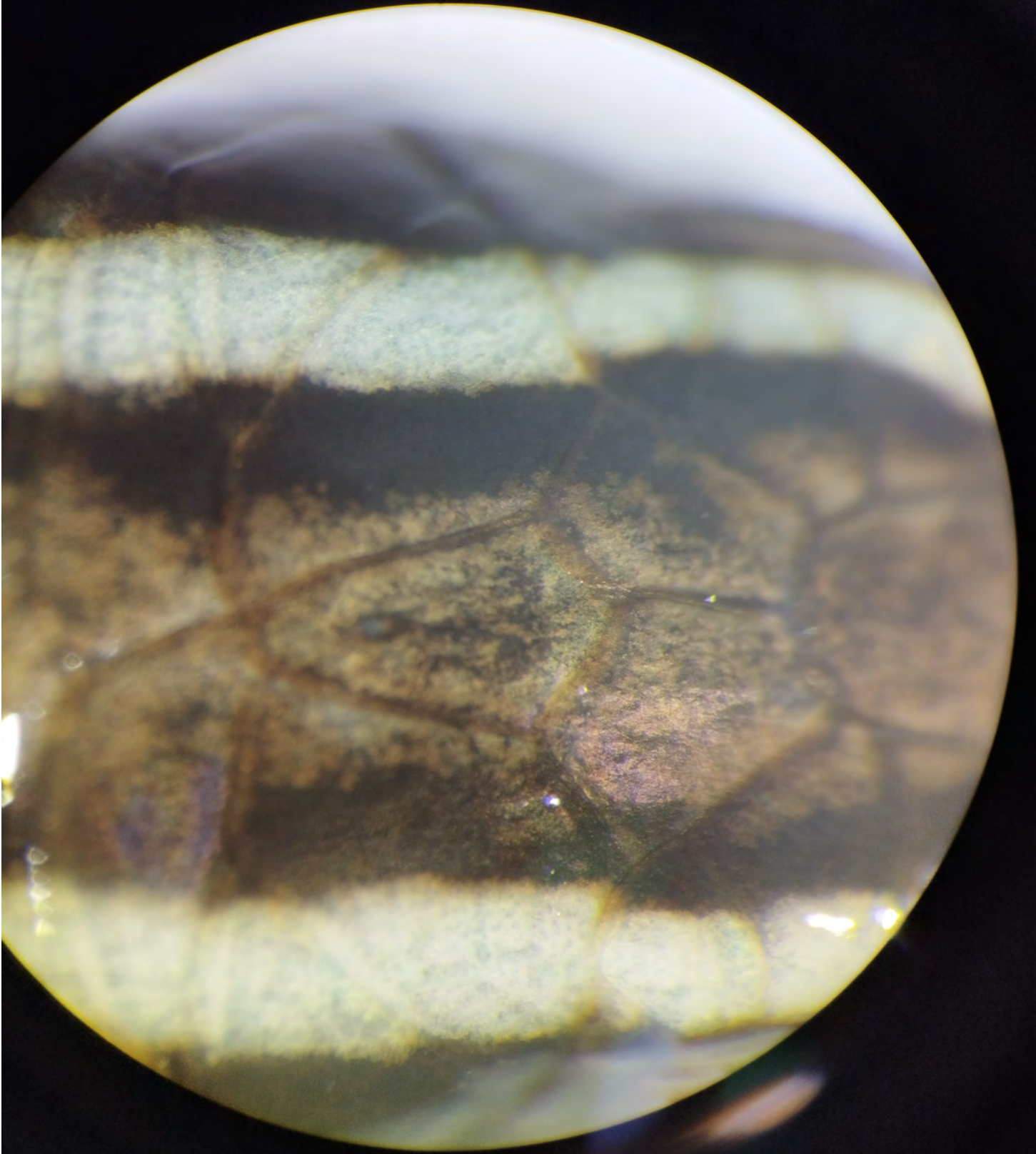

Sphenomorphus sp

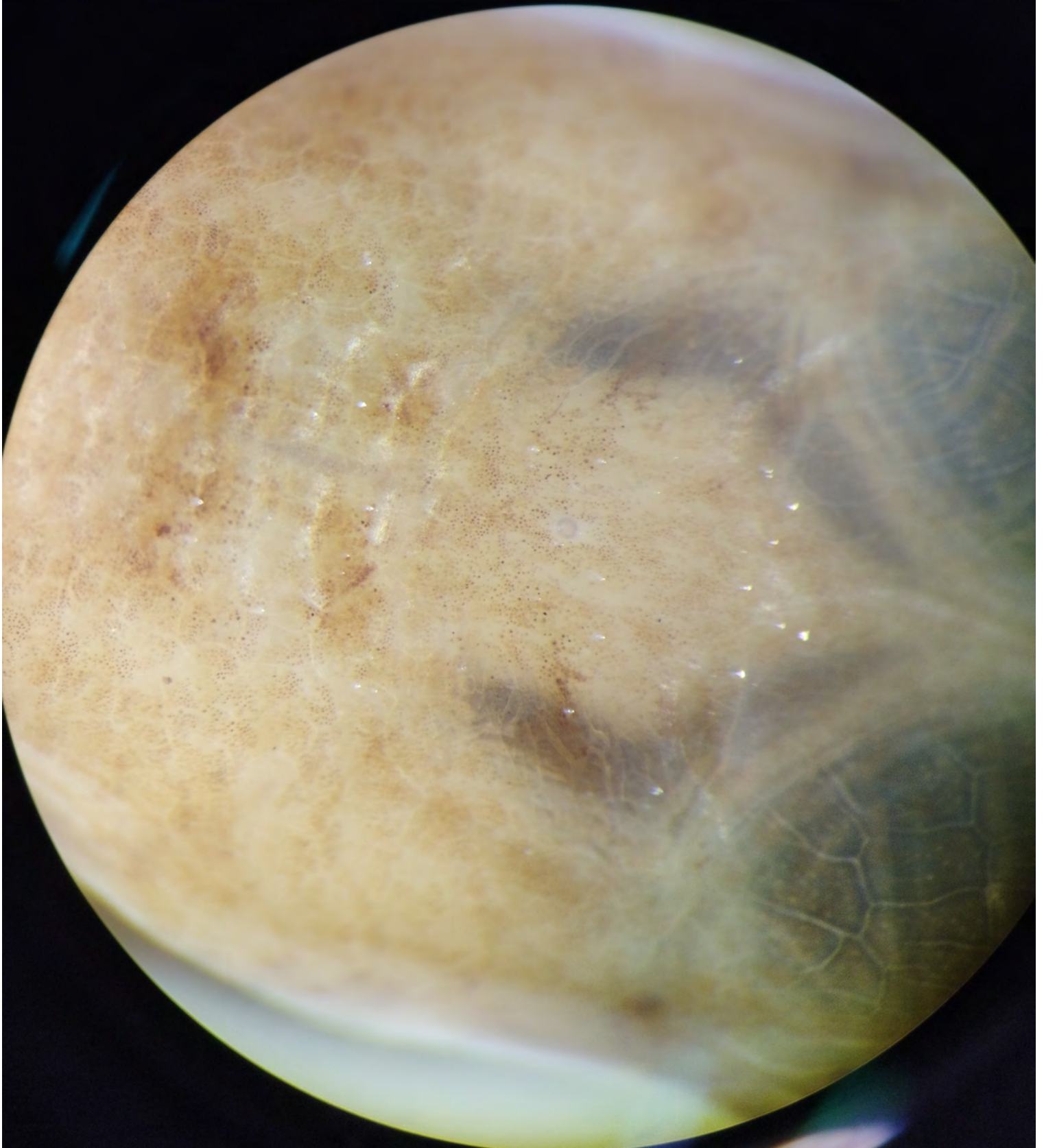

Sphenomorphus variegatus

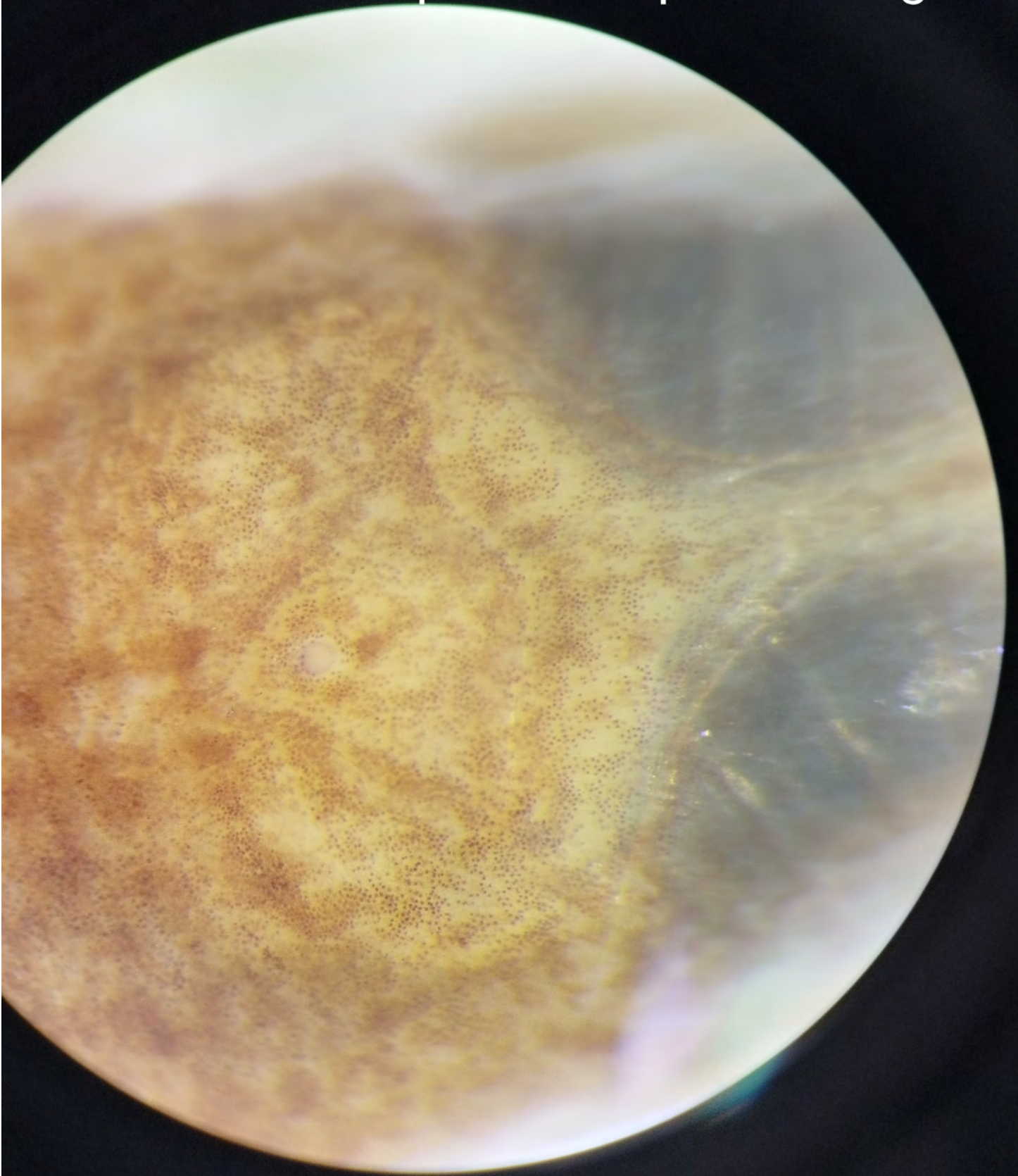

Tropidophorus grayi

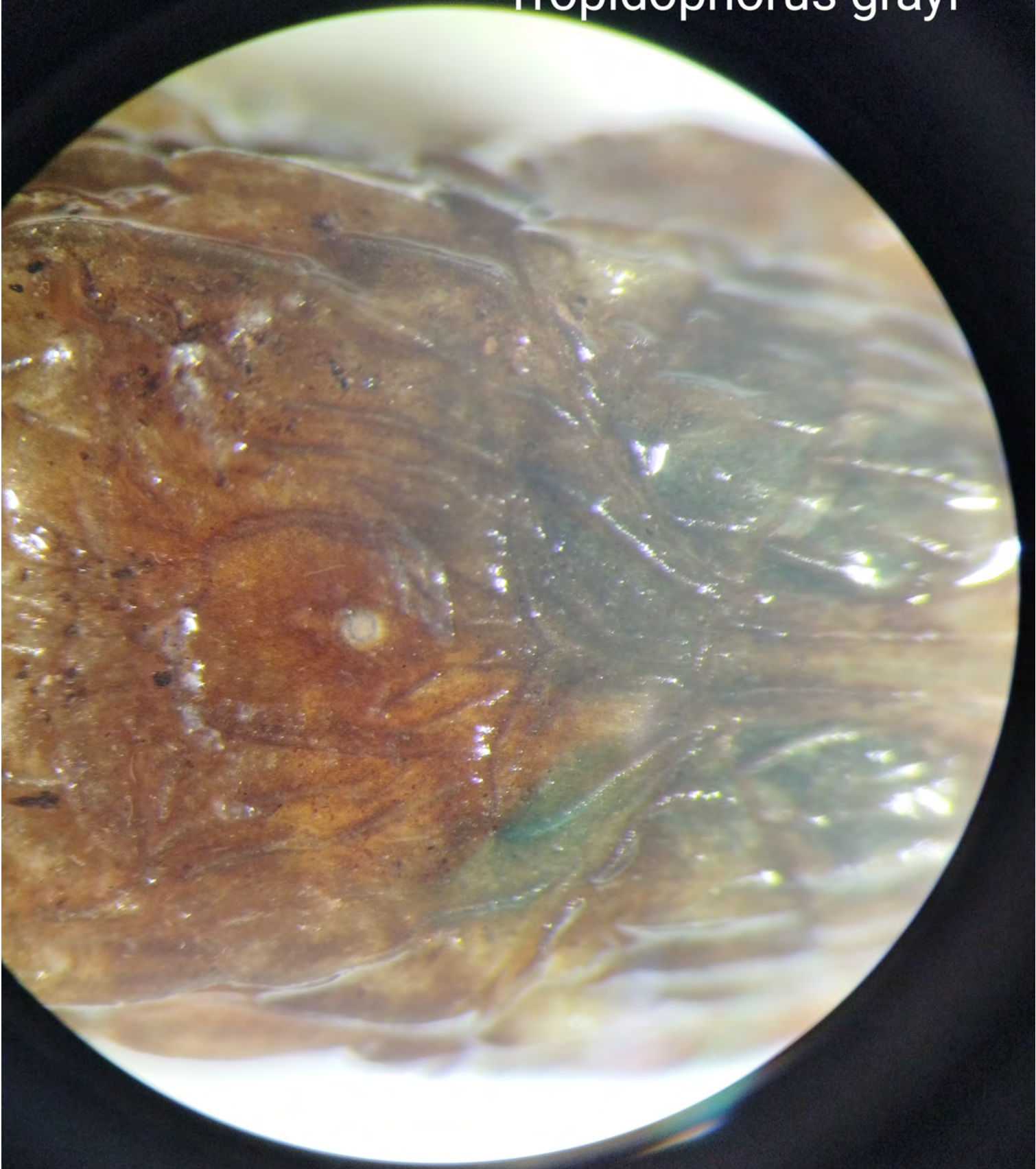

Riopa bowringerii

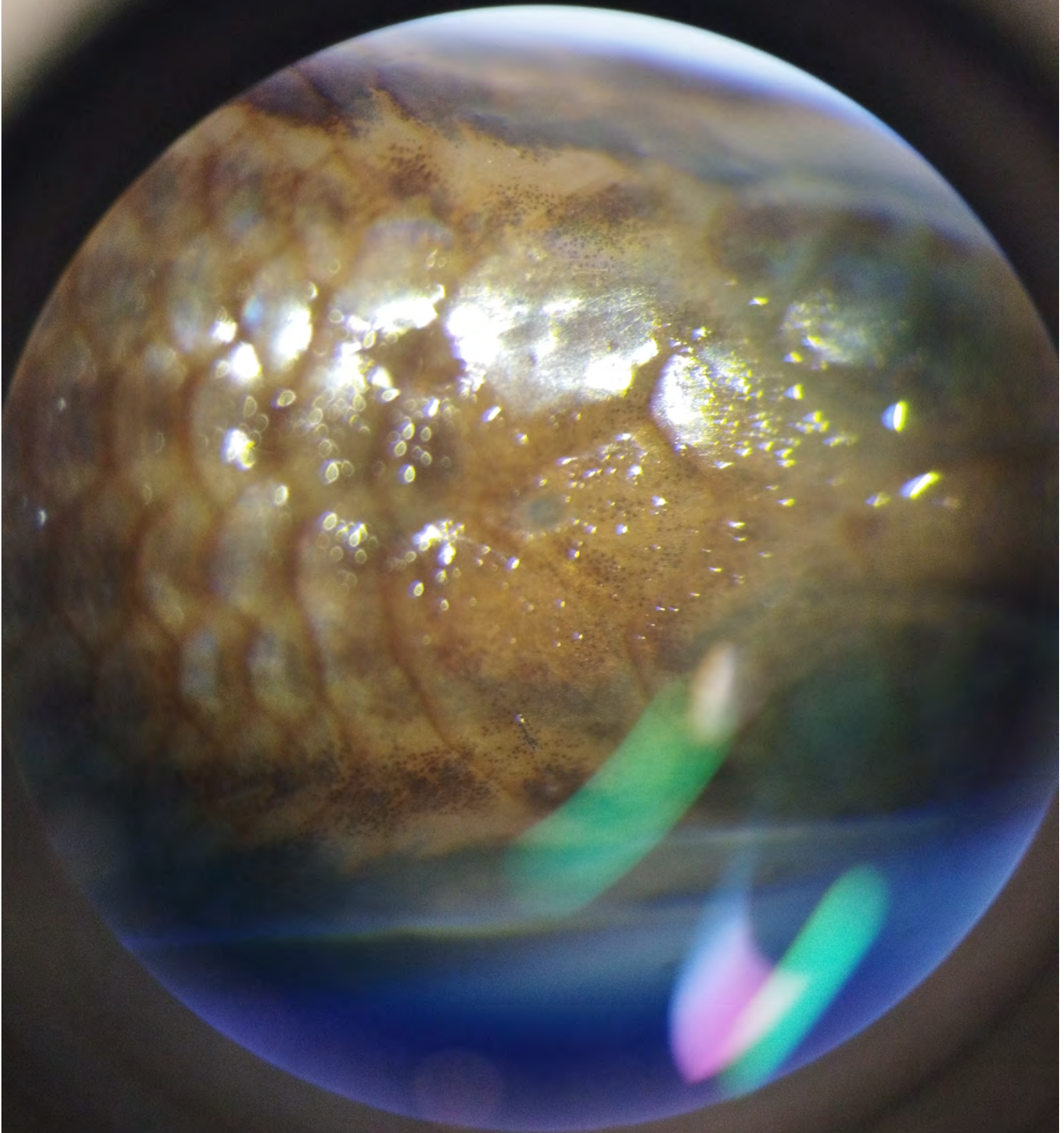

Mabuya nigropunctata

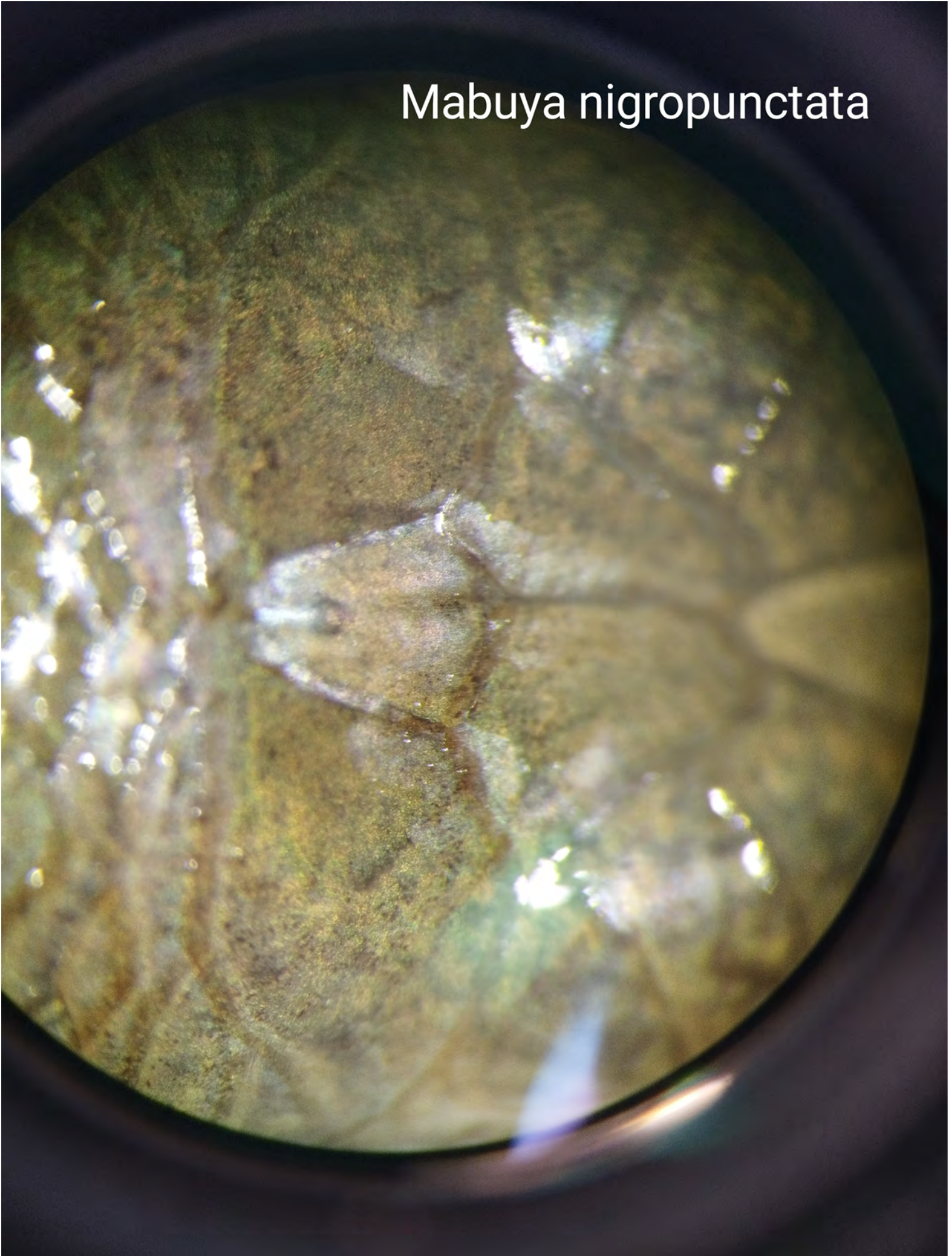

mabuya mabouya



Leiopisma eunice

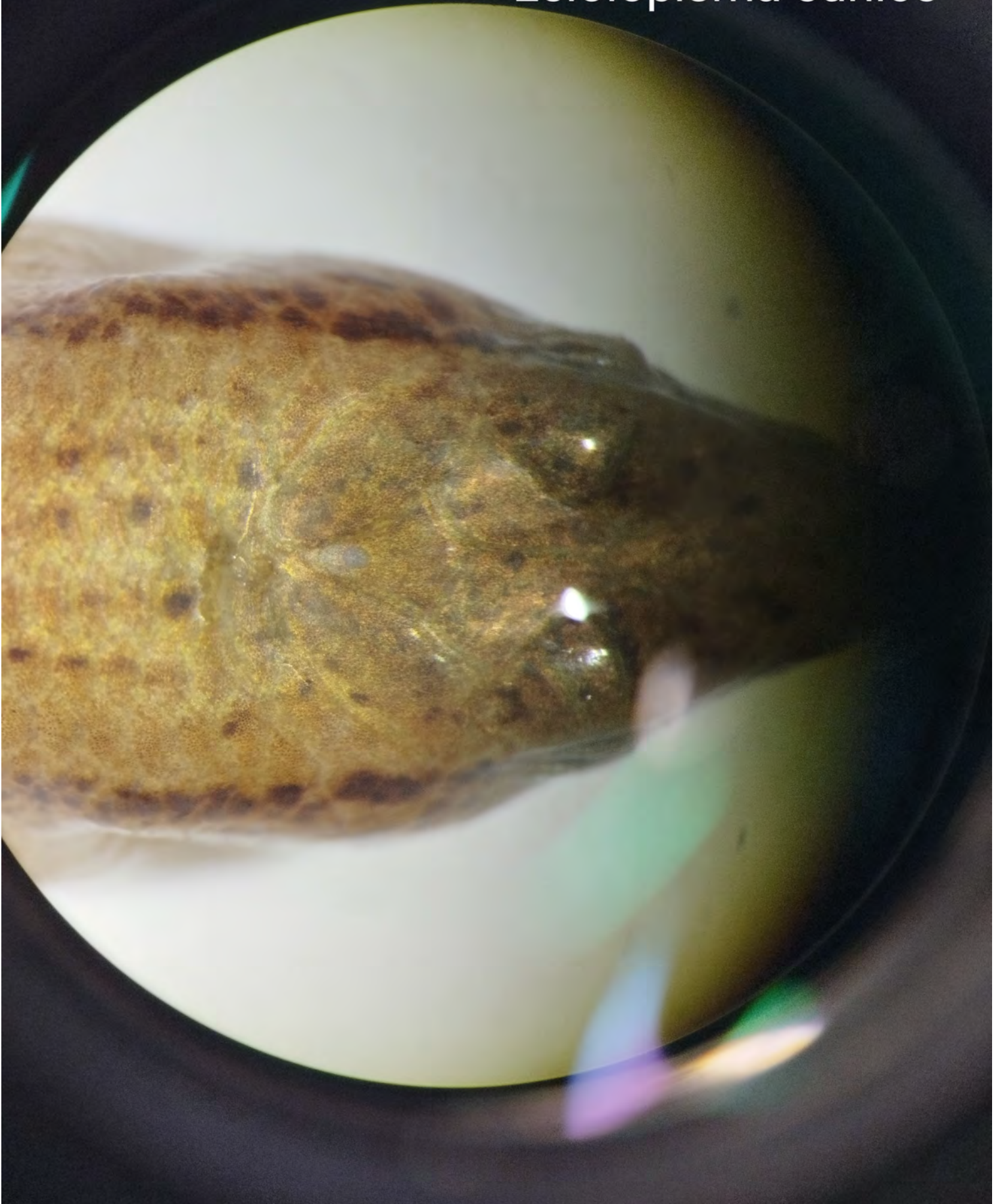

Eumeces managuae



Lygosoma quadrupes

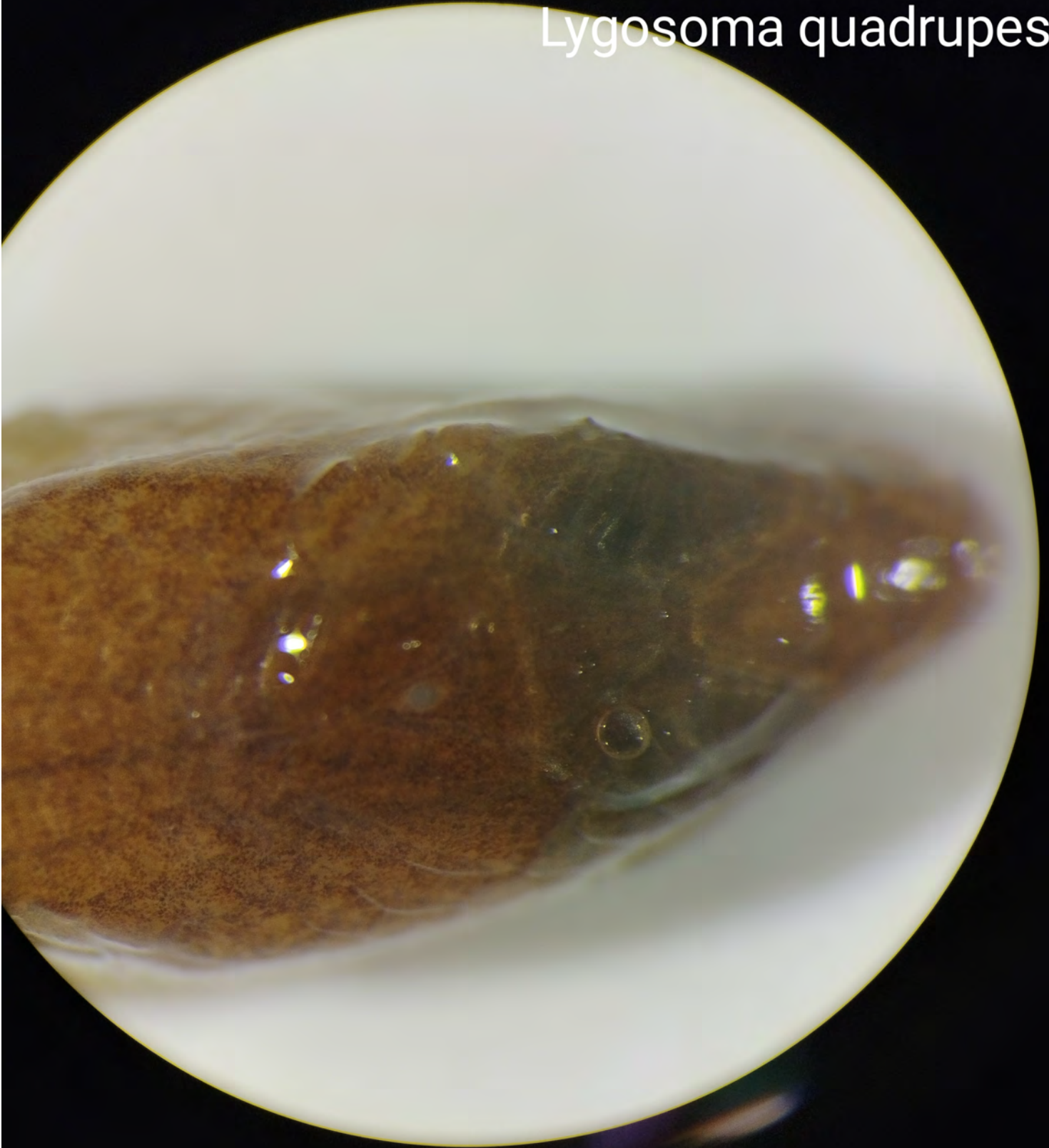

Lipinia quadrivittata

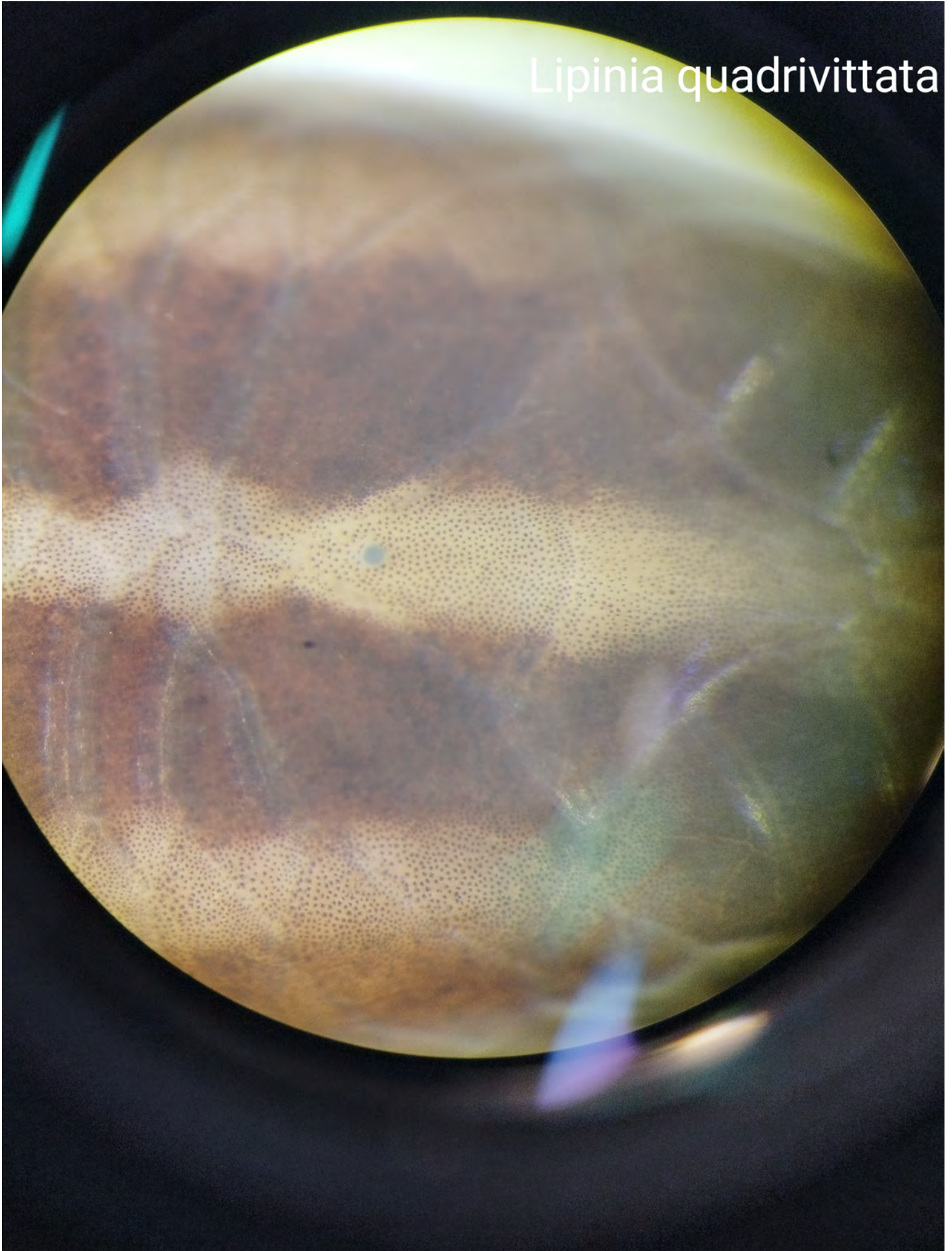

Lampropepis smaragdina

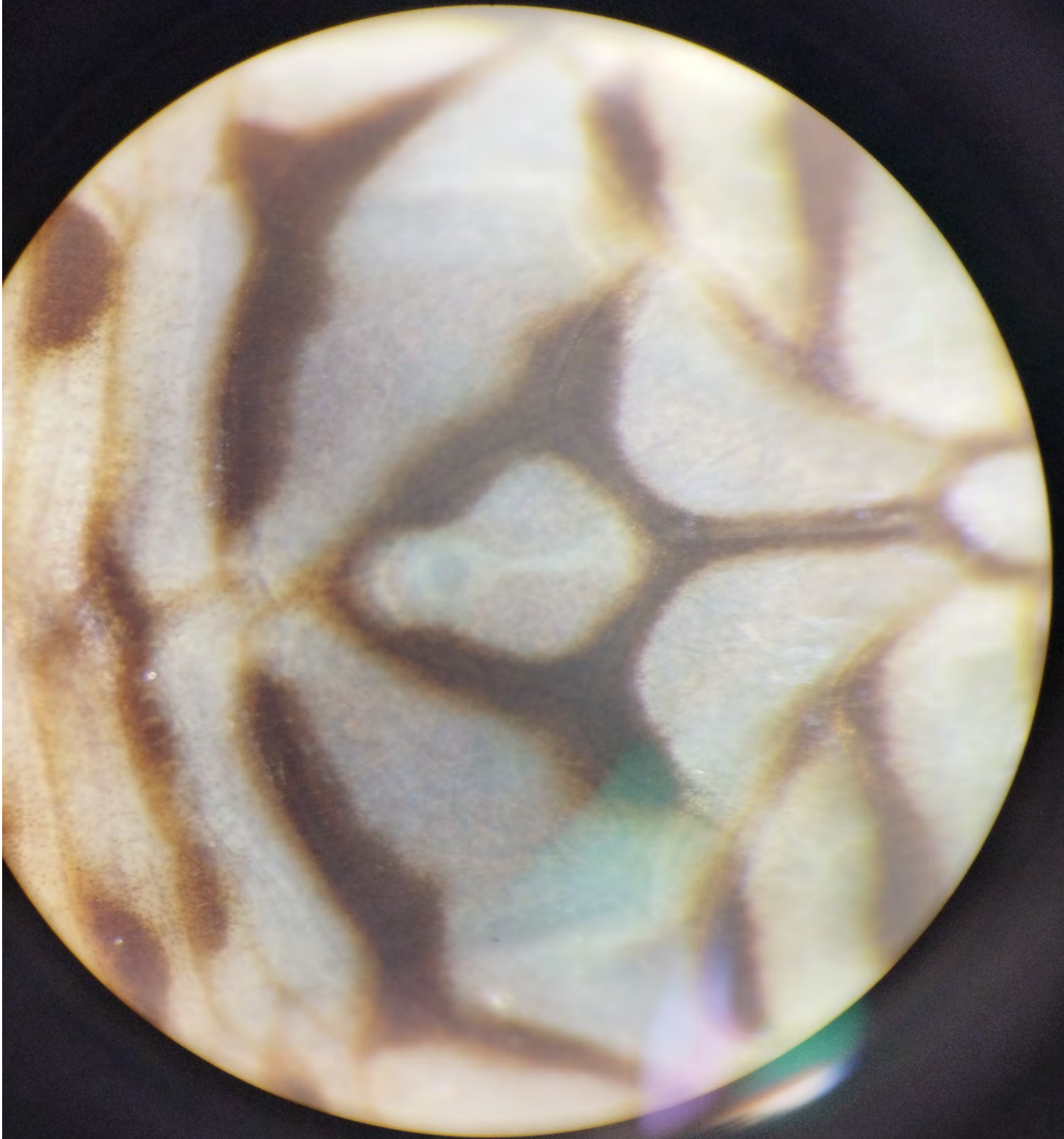

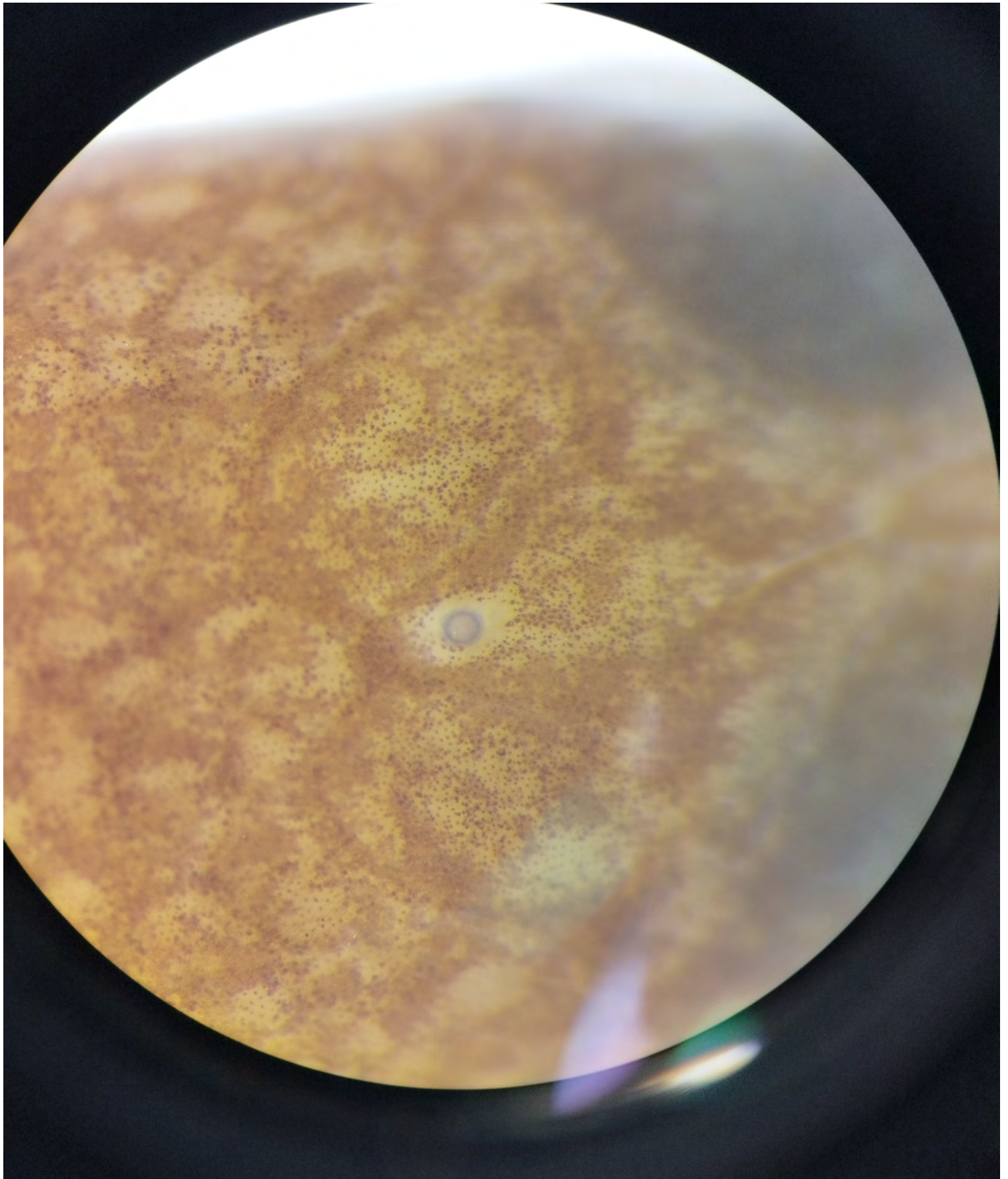

Sphenomorphus biparietalis

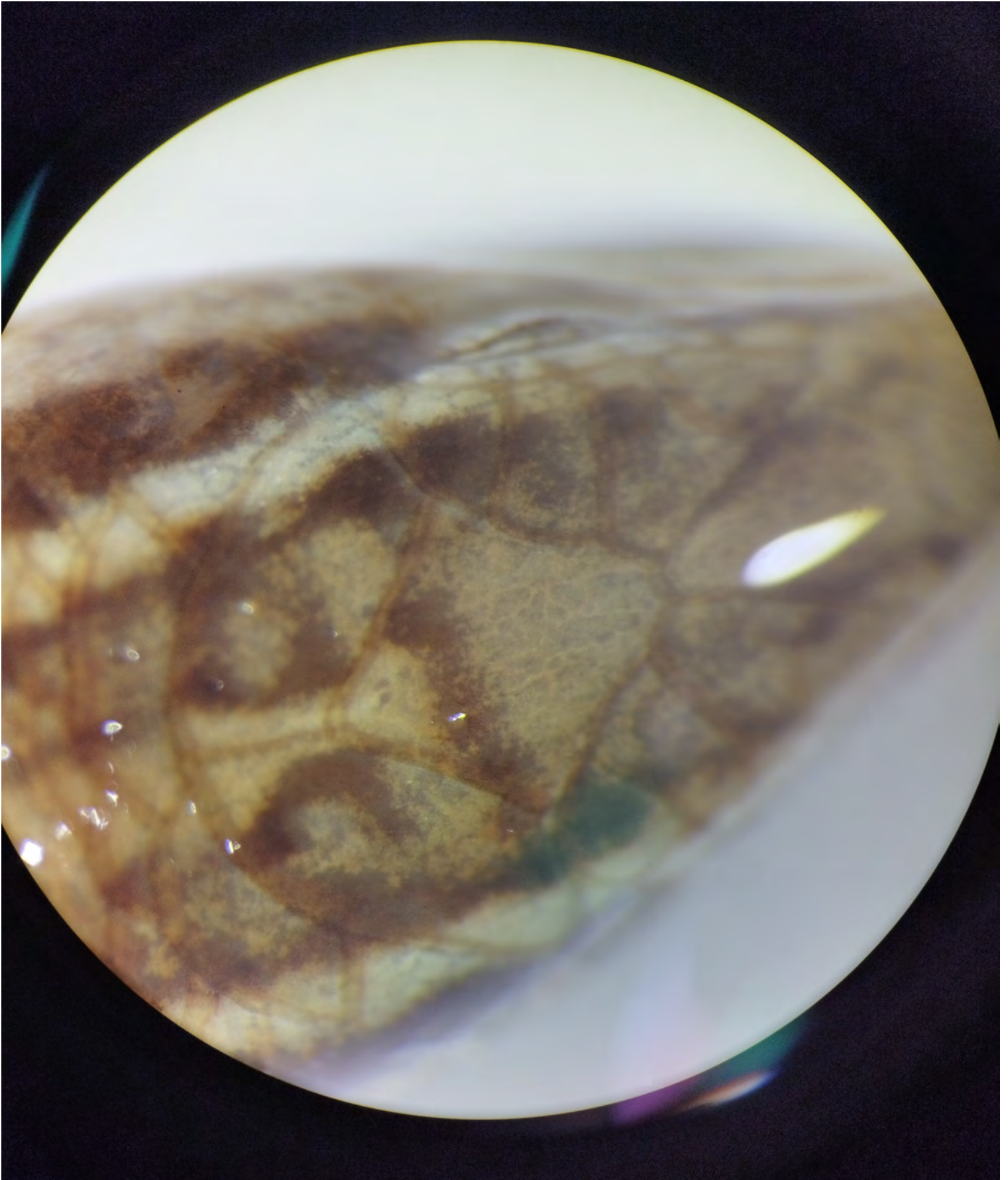

Leiolopisma kadorsani

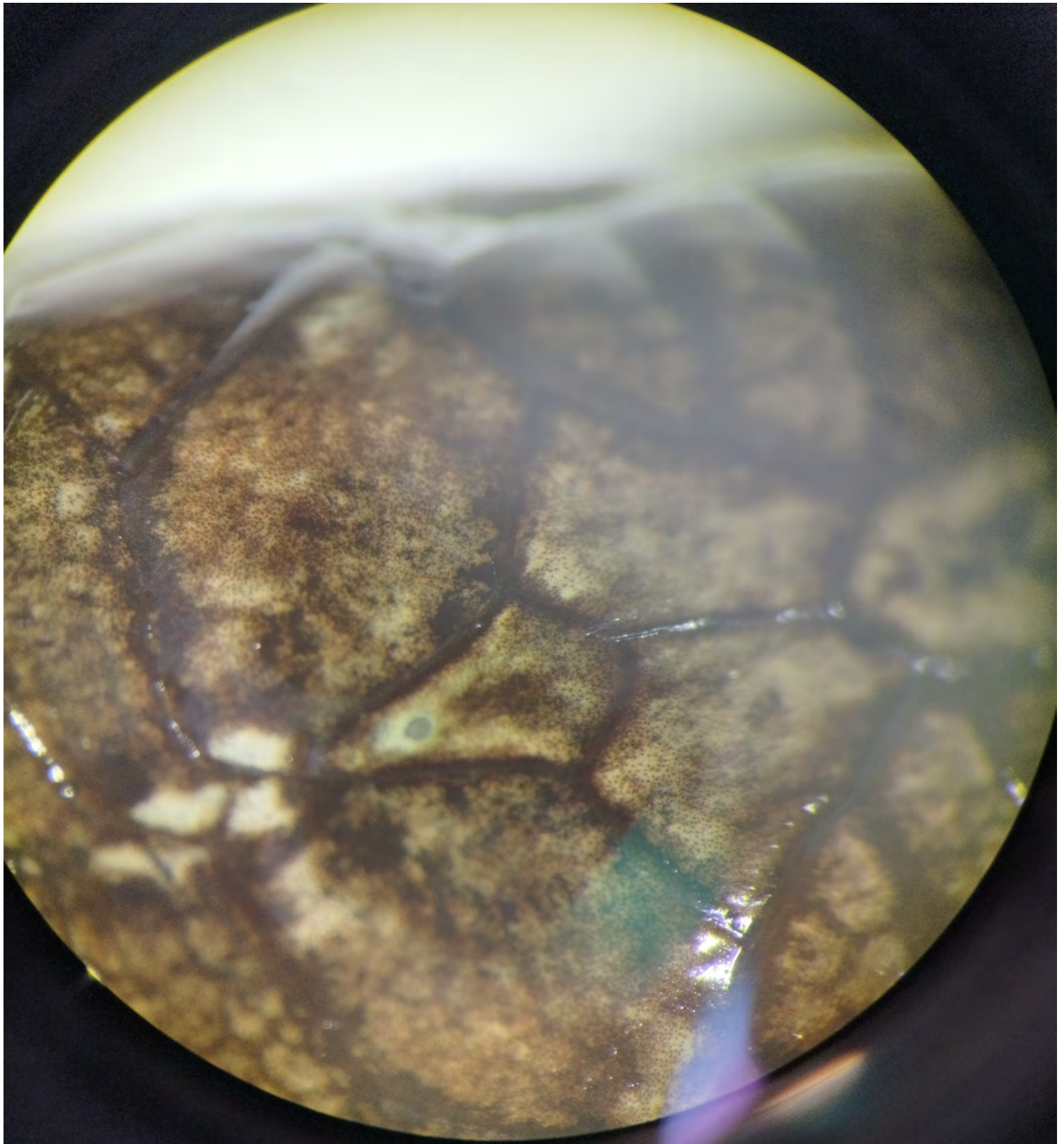

Dasia smaragdina

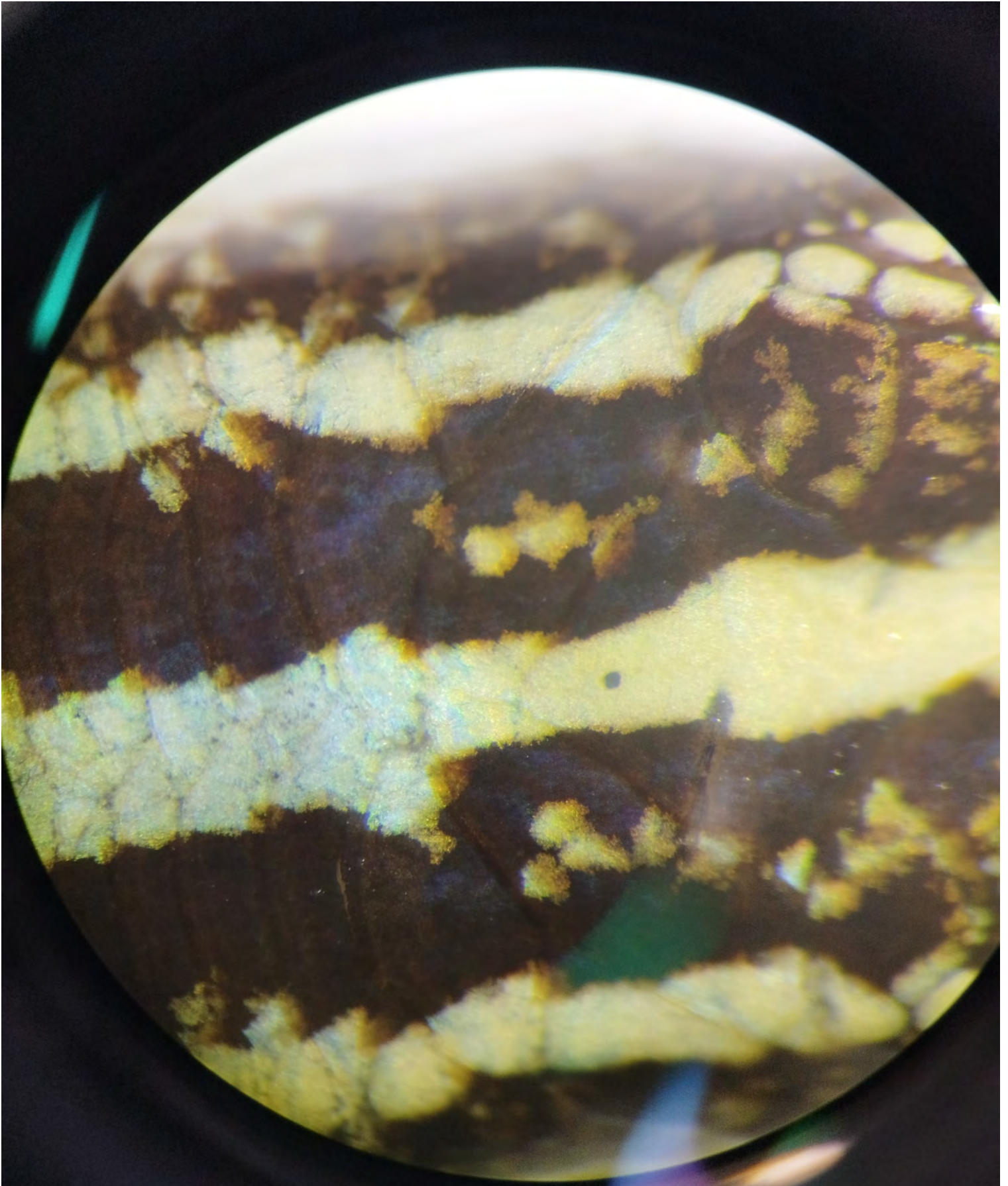

Cryptoblepharus balinensis

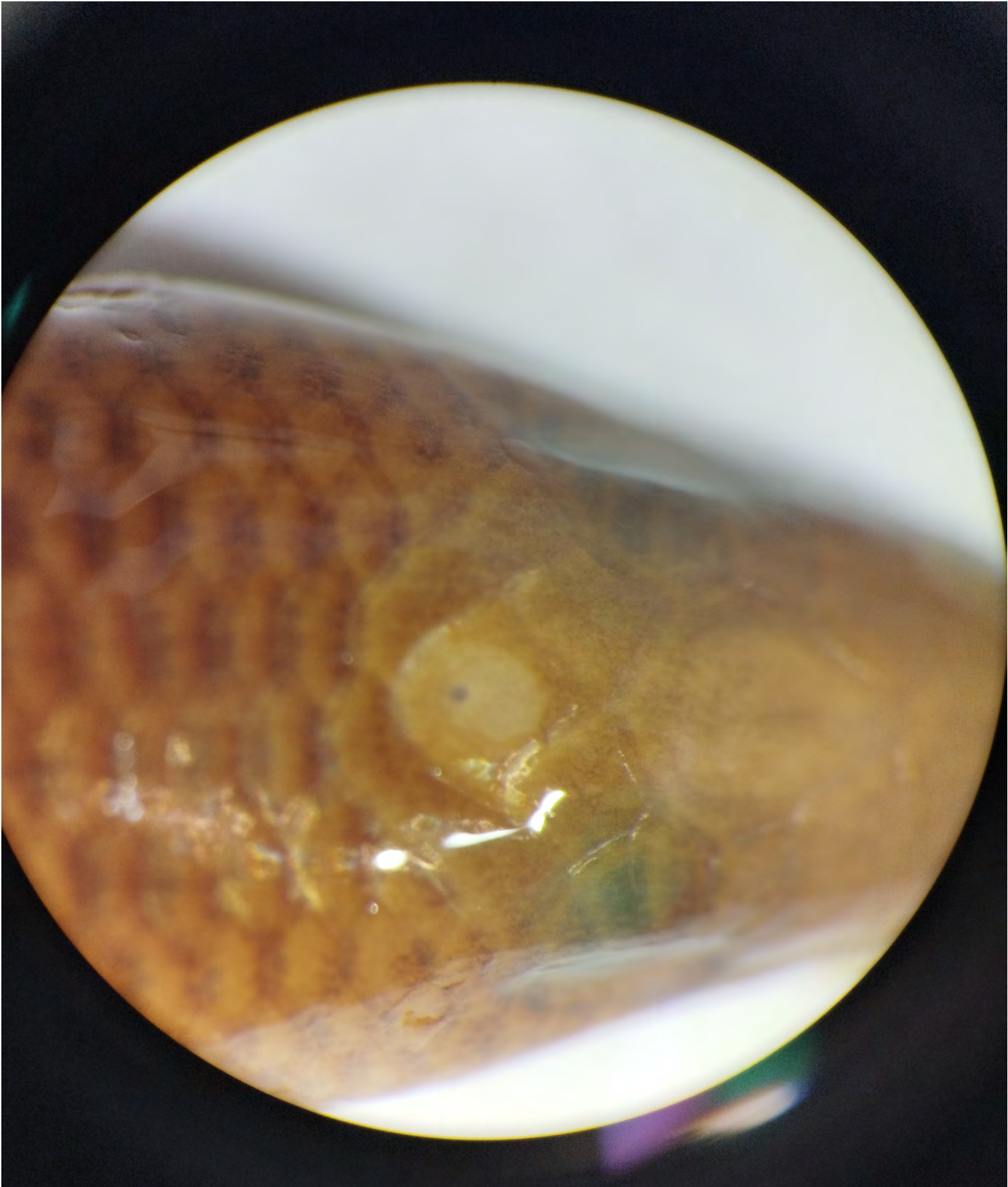

Brachymelis gracilis

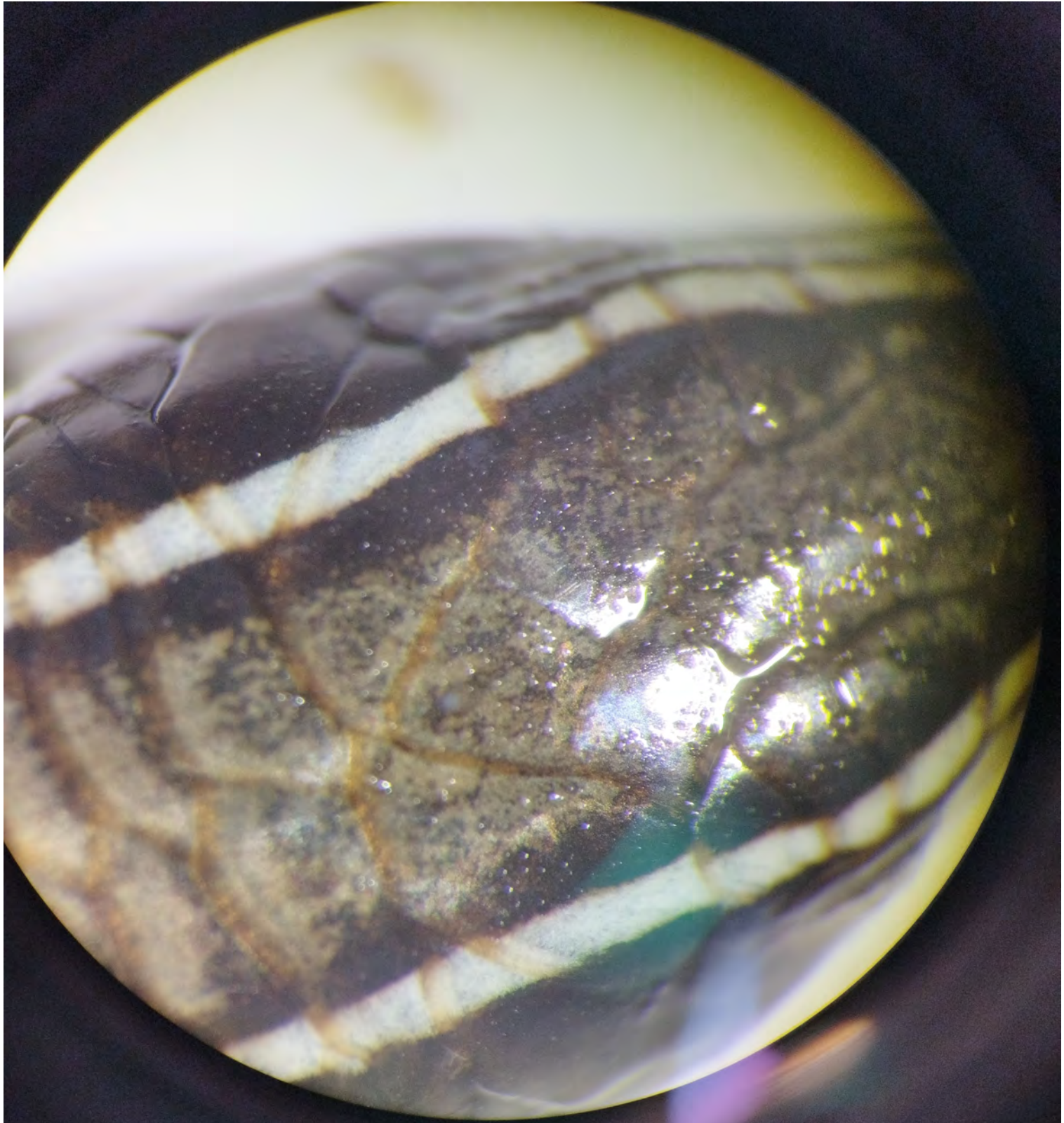

Plestiodon previrostris

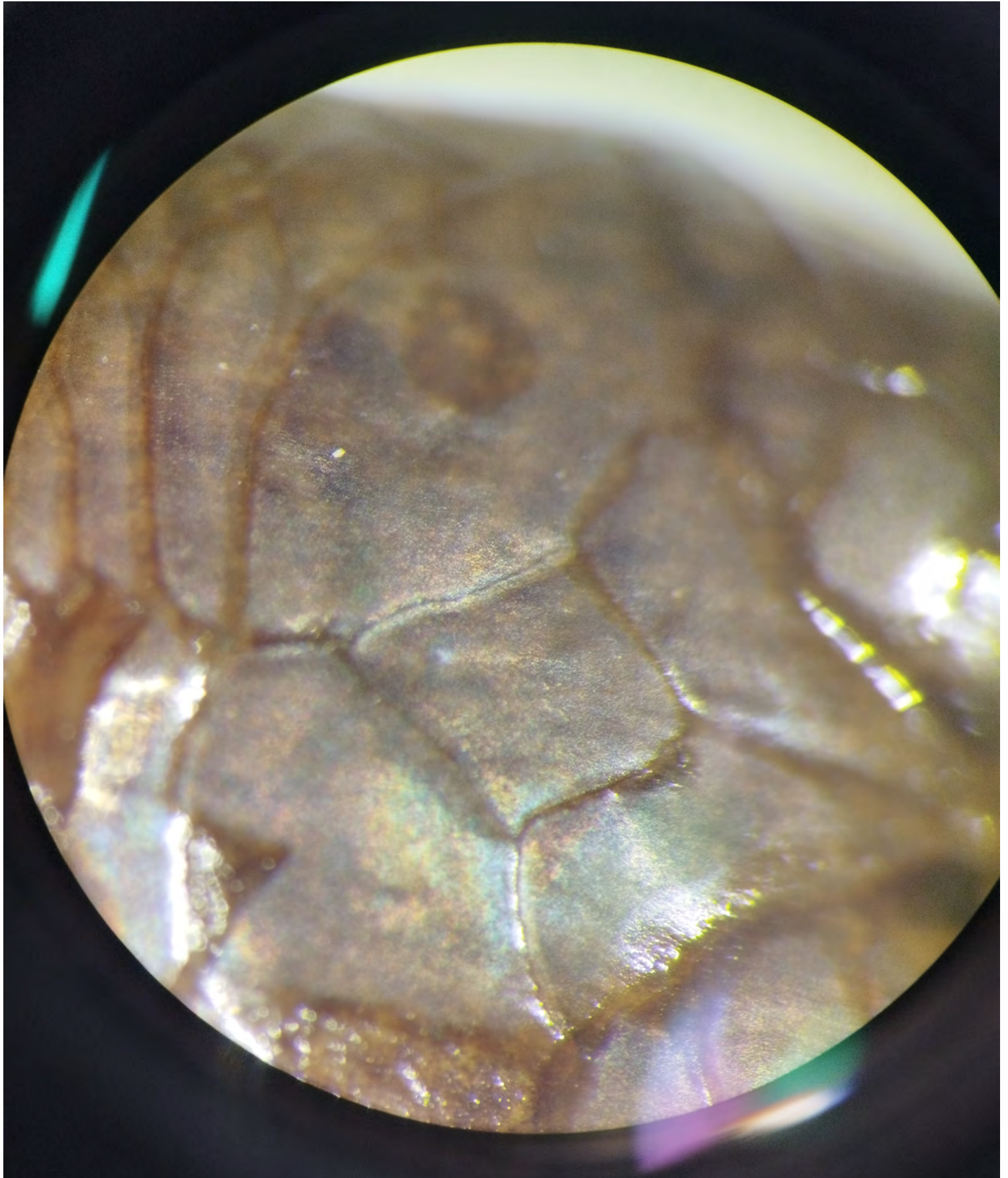

Otosaurus sp.

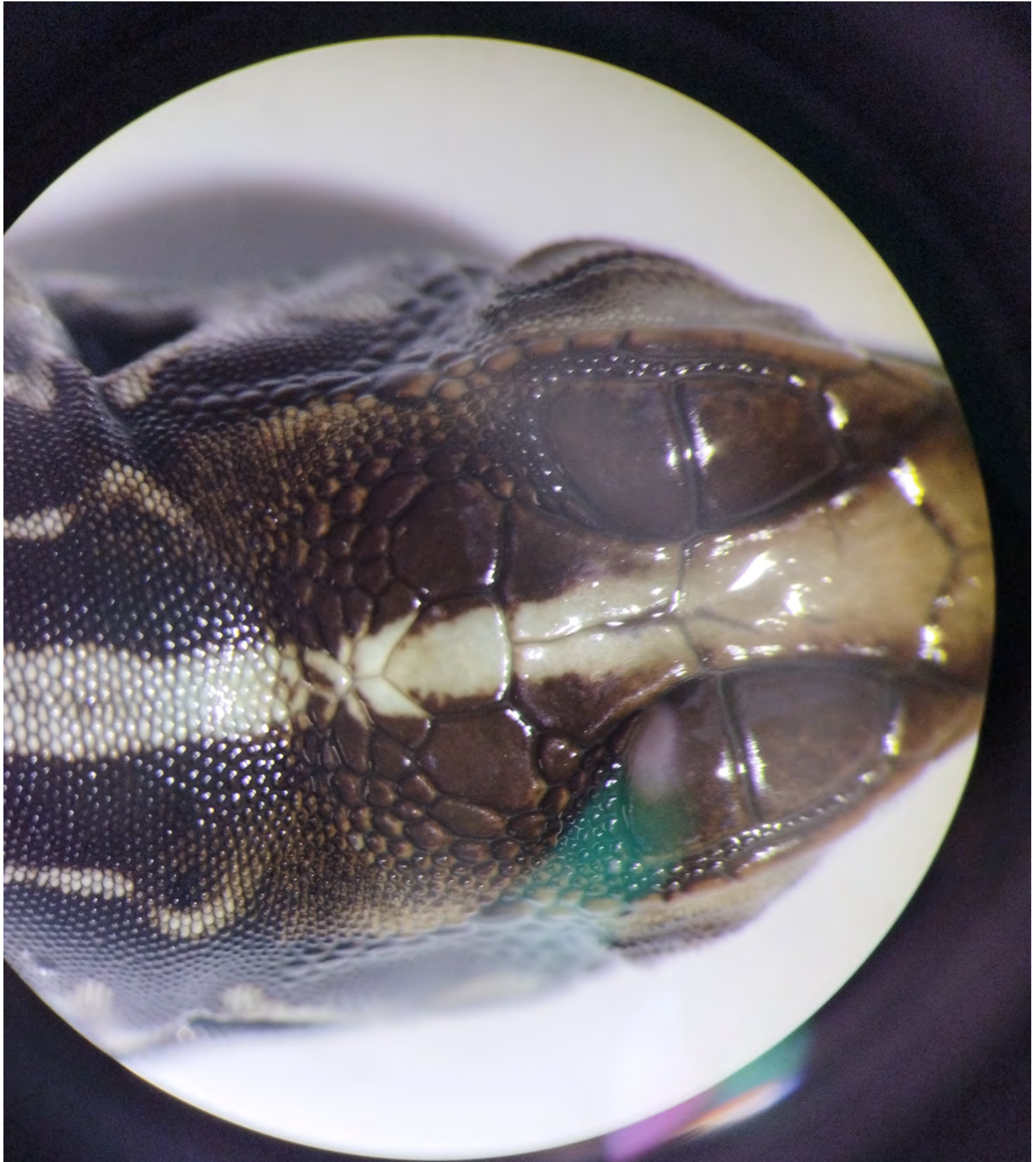

Ameiva festiva

Ameiva undulata



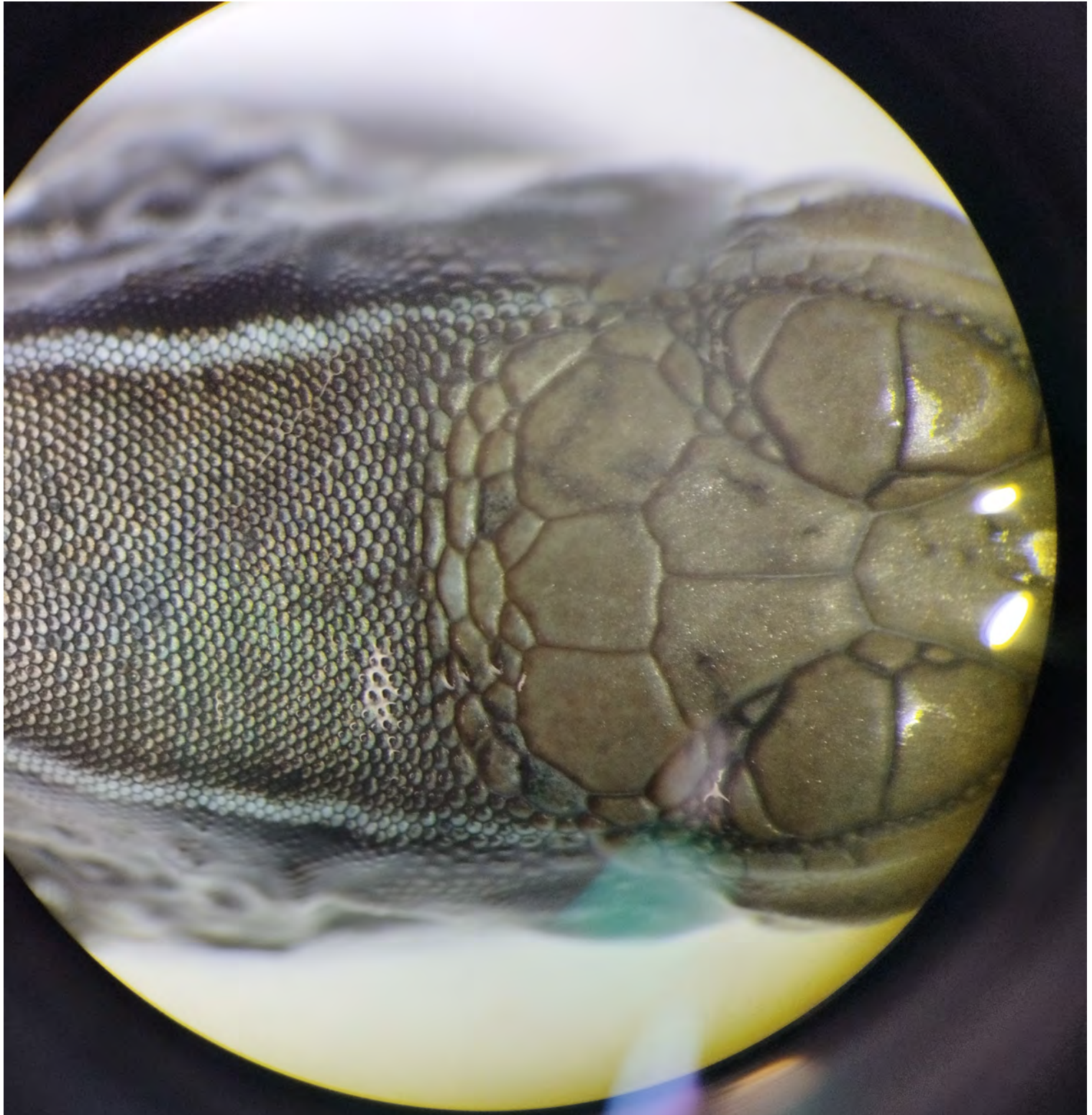

Ameiva quadrilineata



Aspidoscelis costata



Cnemidophrys gigas

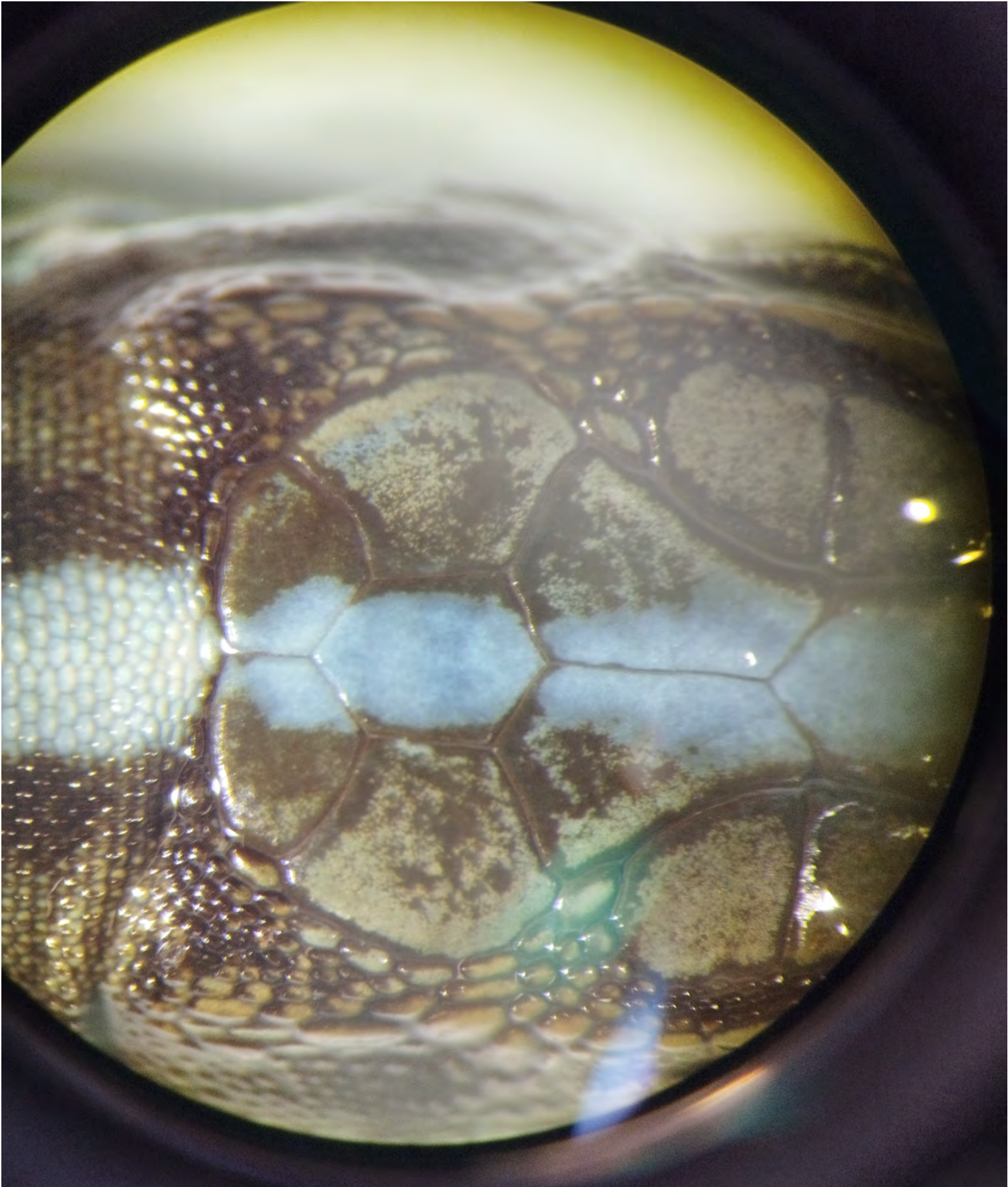

Kentropyx pelviceps

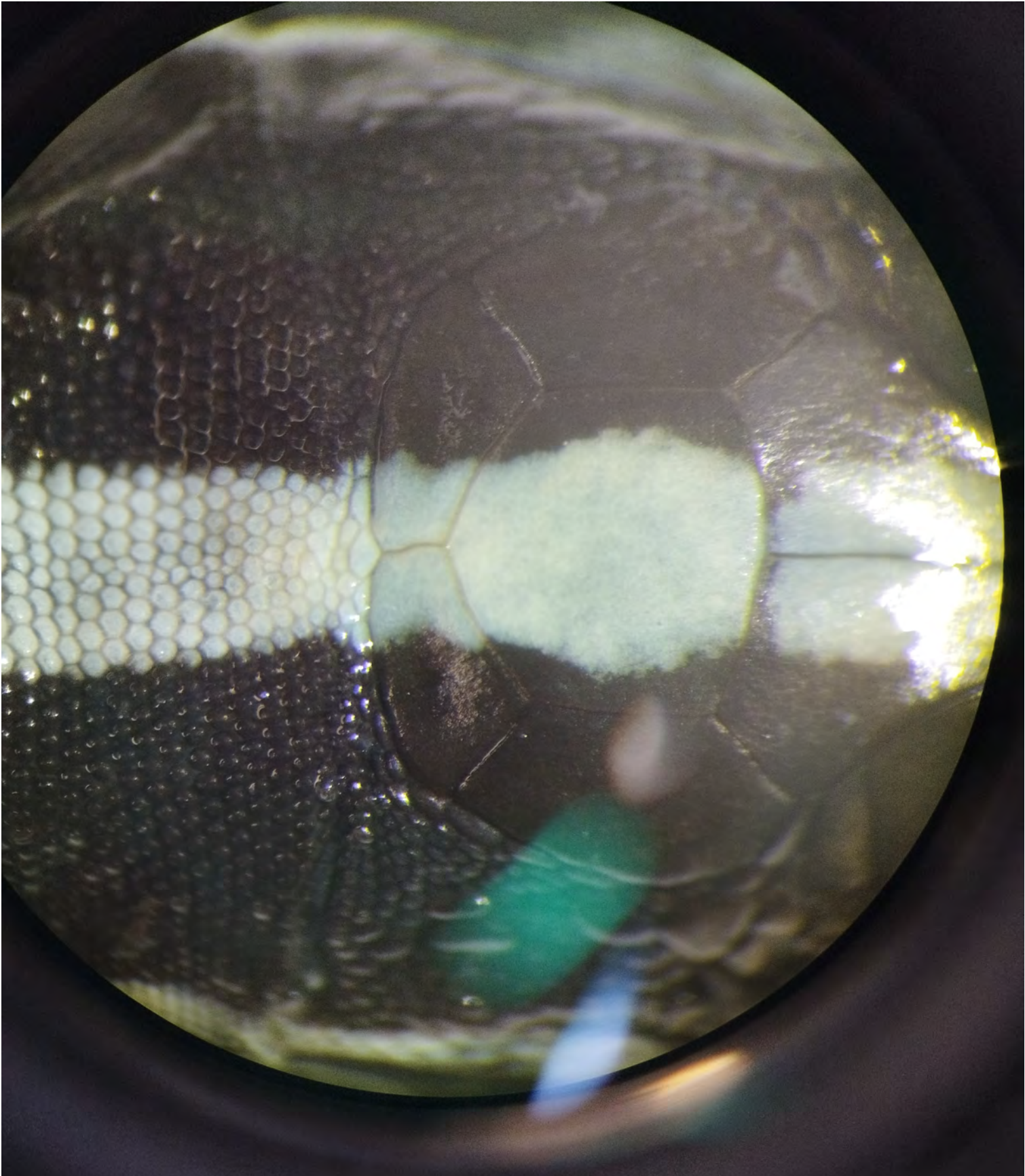

Kentropyx sp.

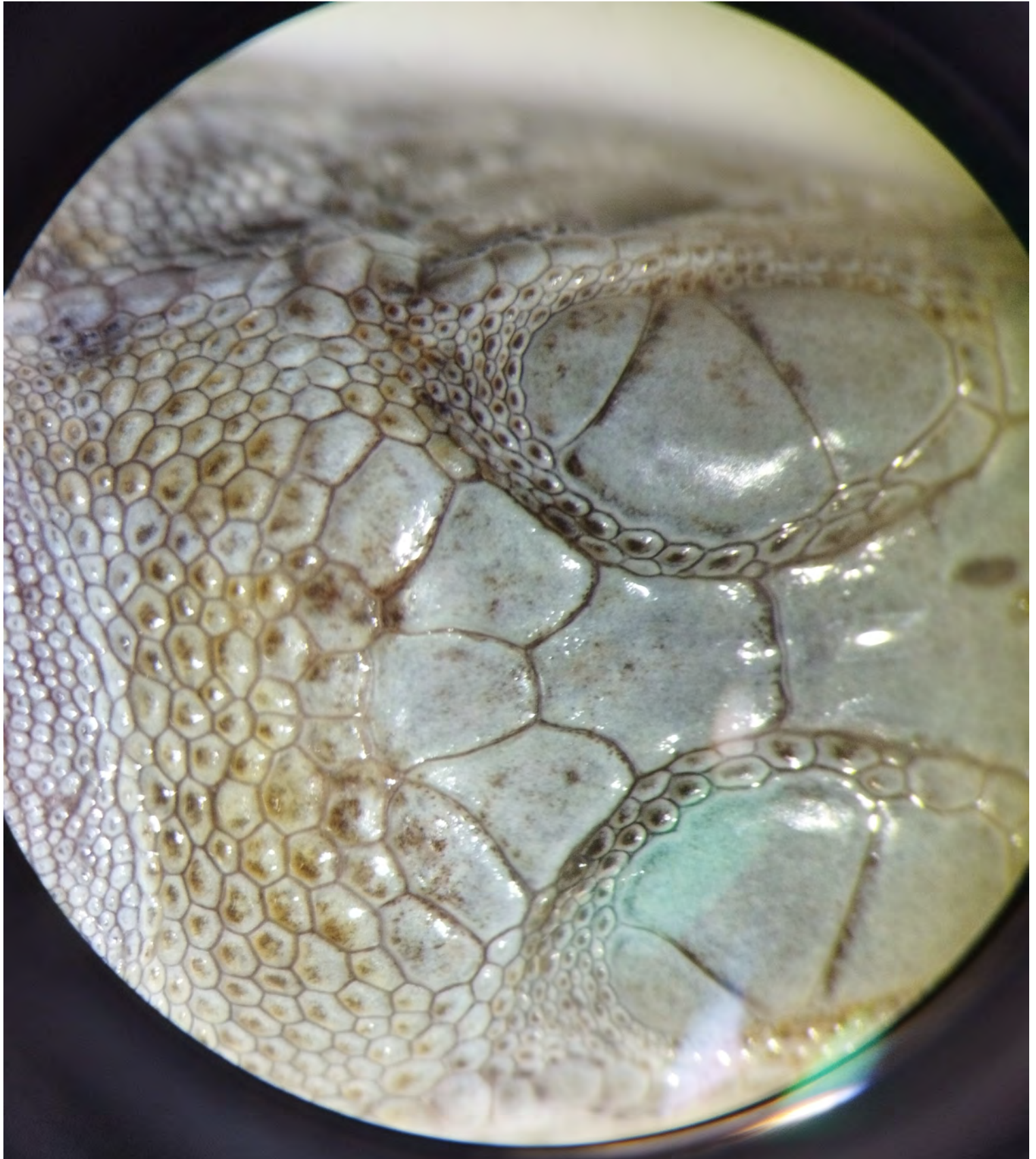

Dicrodon holmbergi

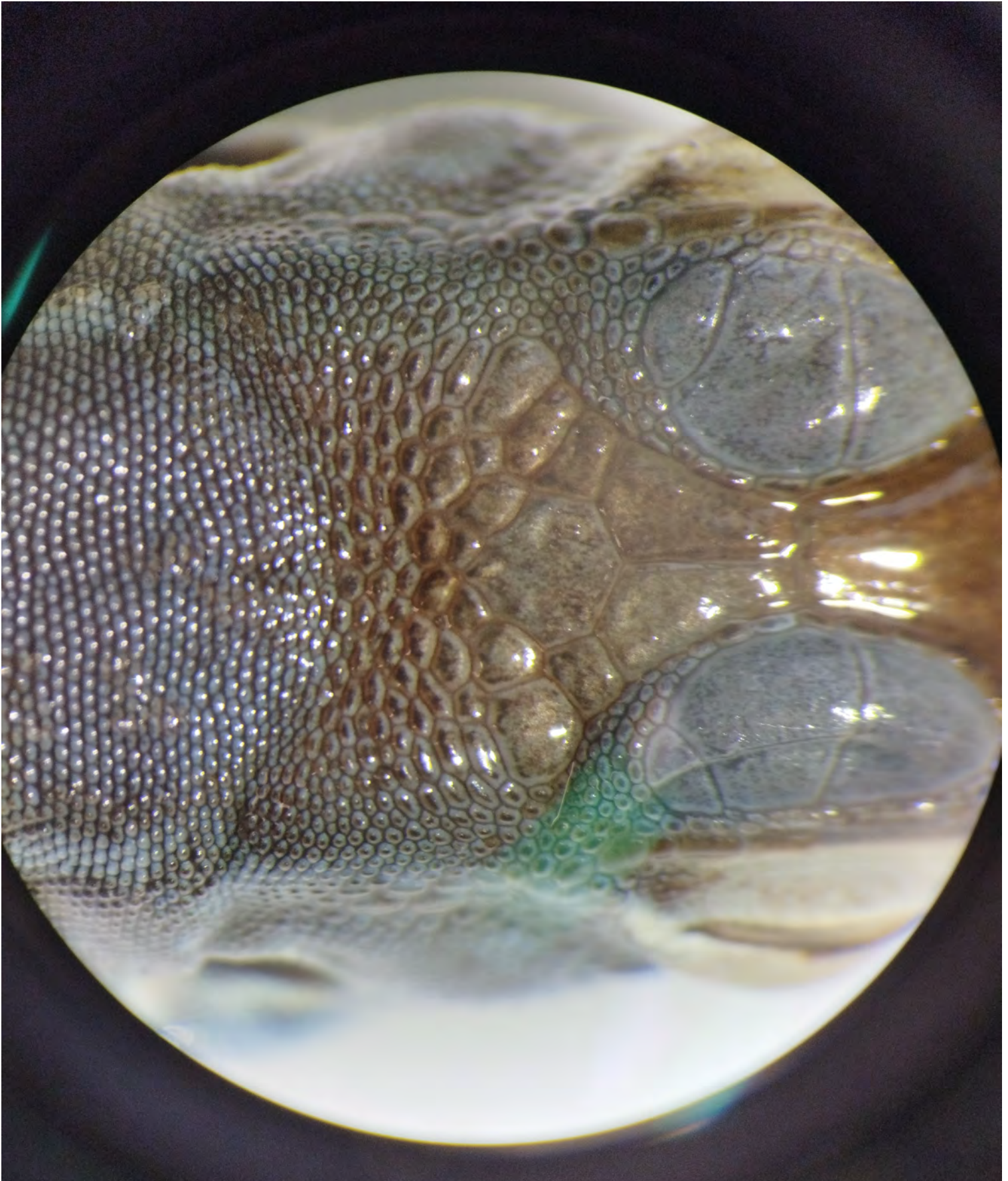

Teius teyou

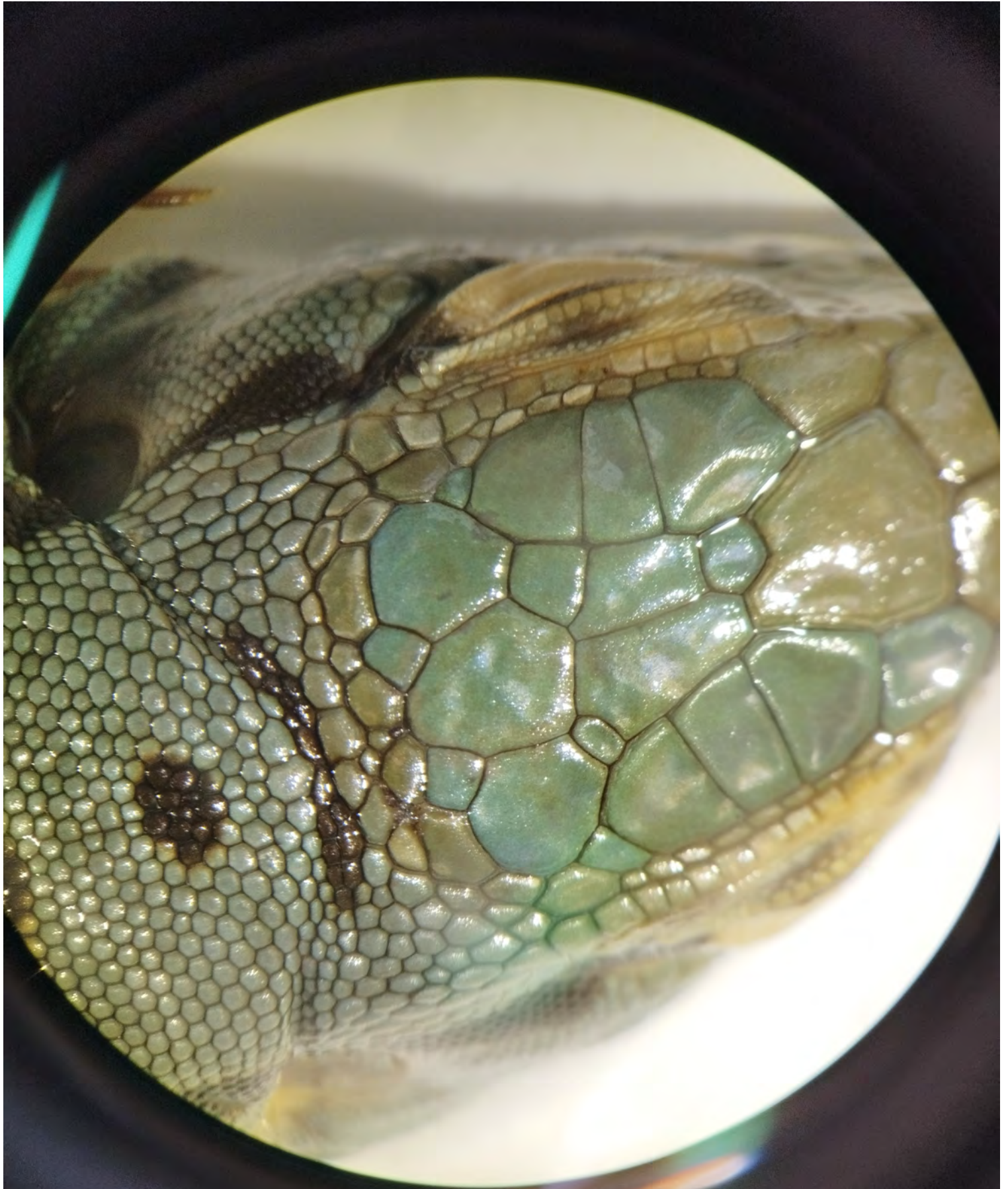

Tupinambis merianae

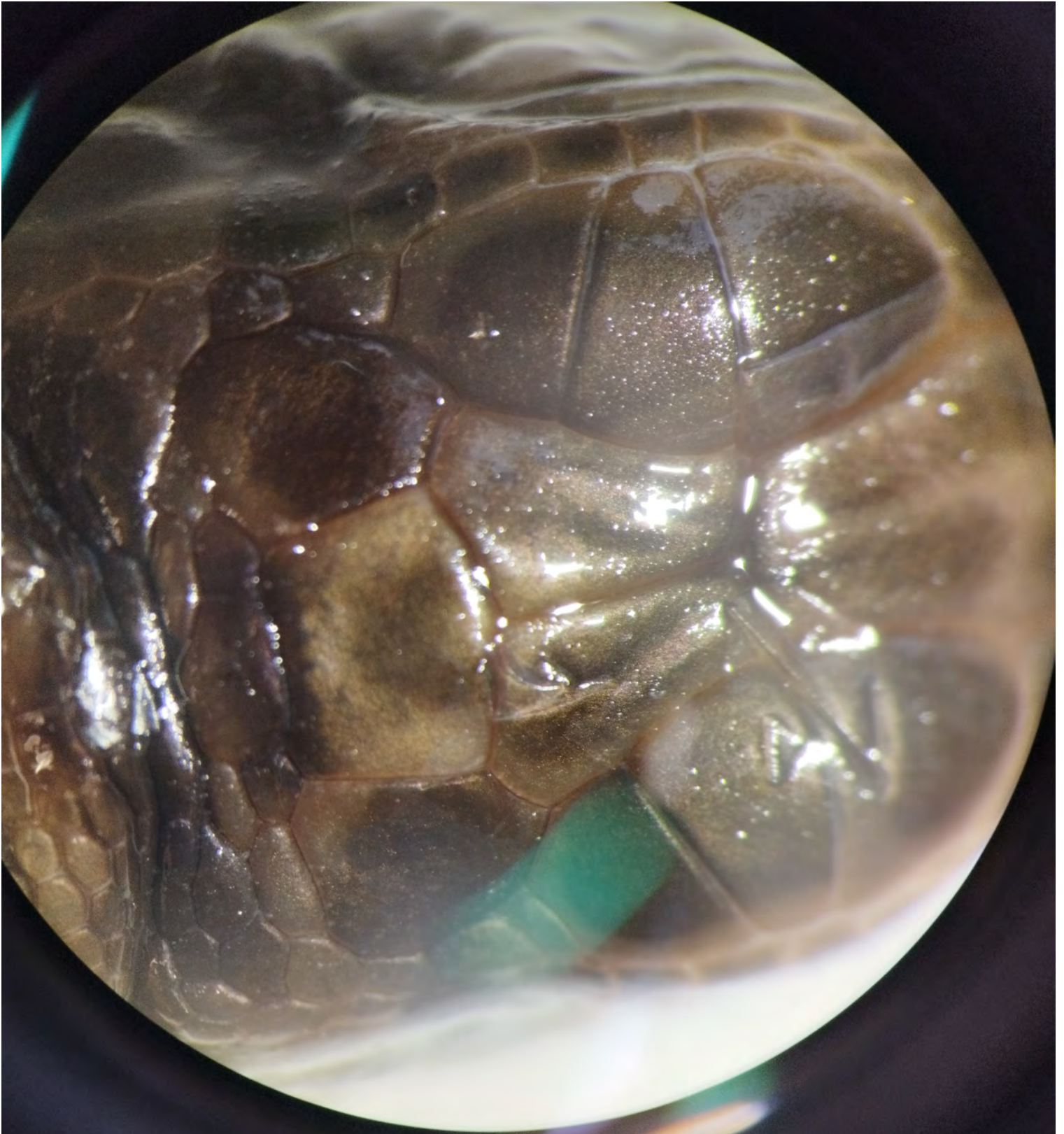

Tupinambis teguixini

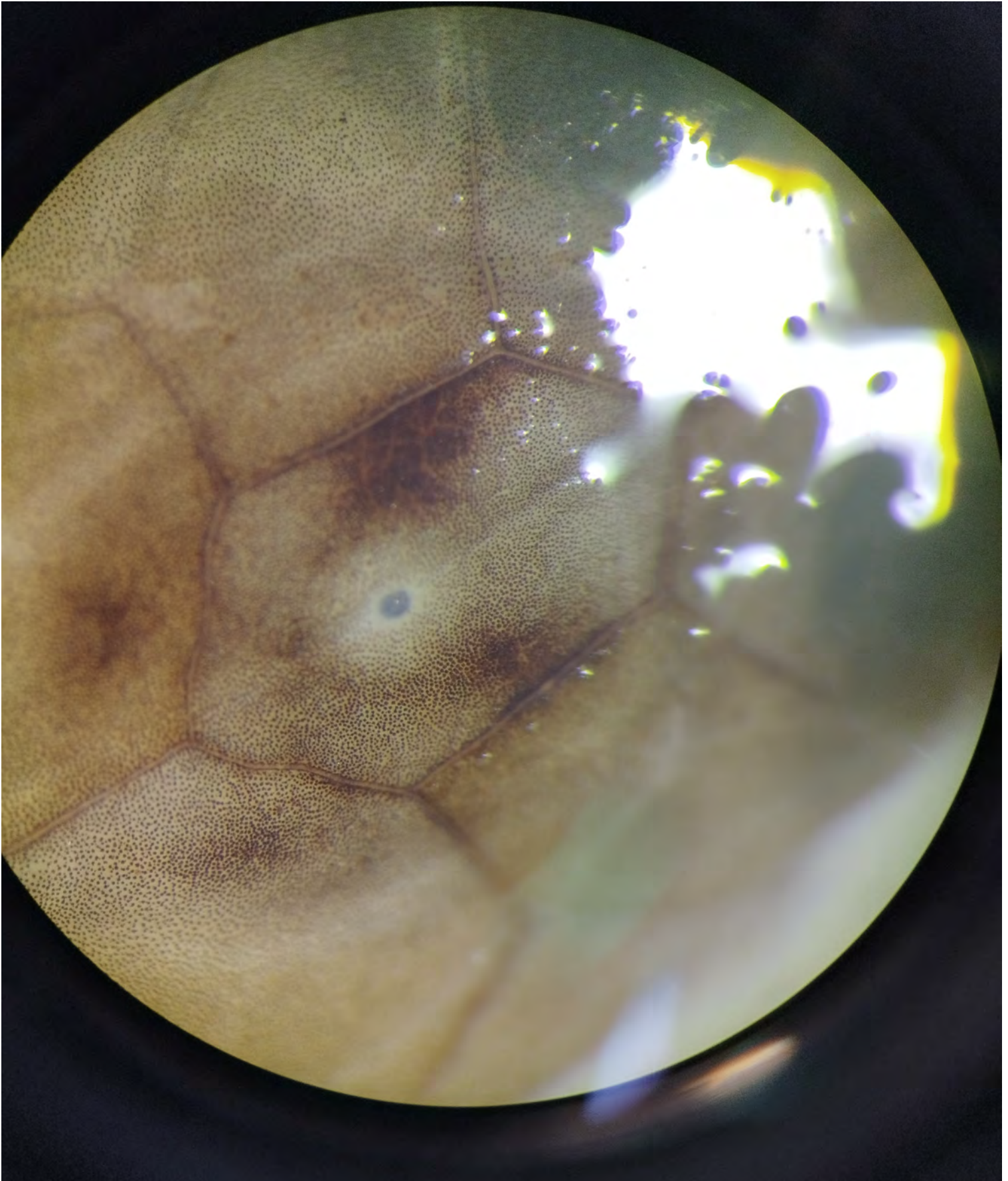

Lepidophyma sp.

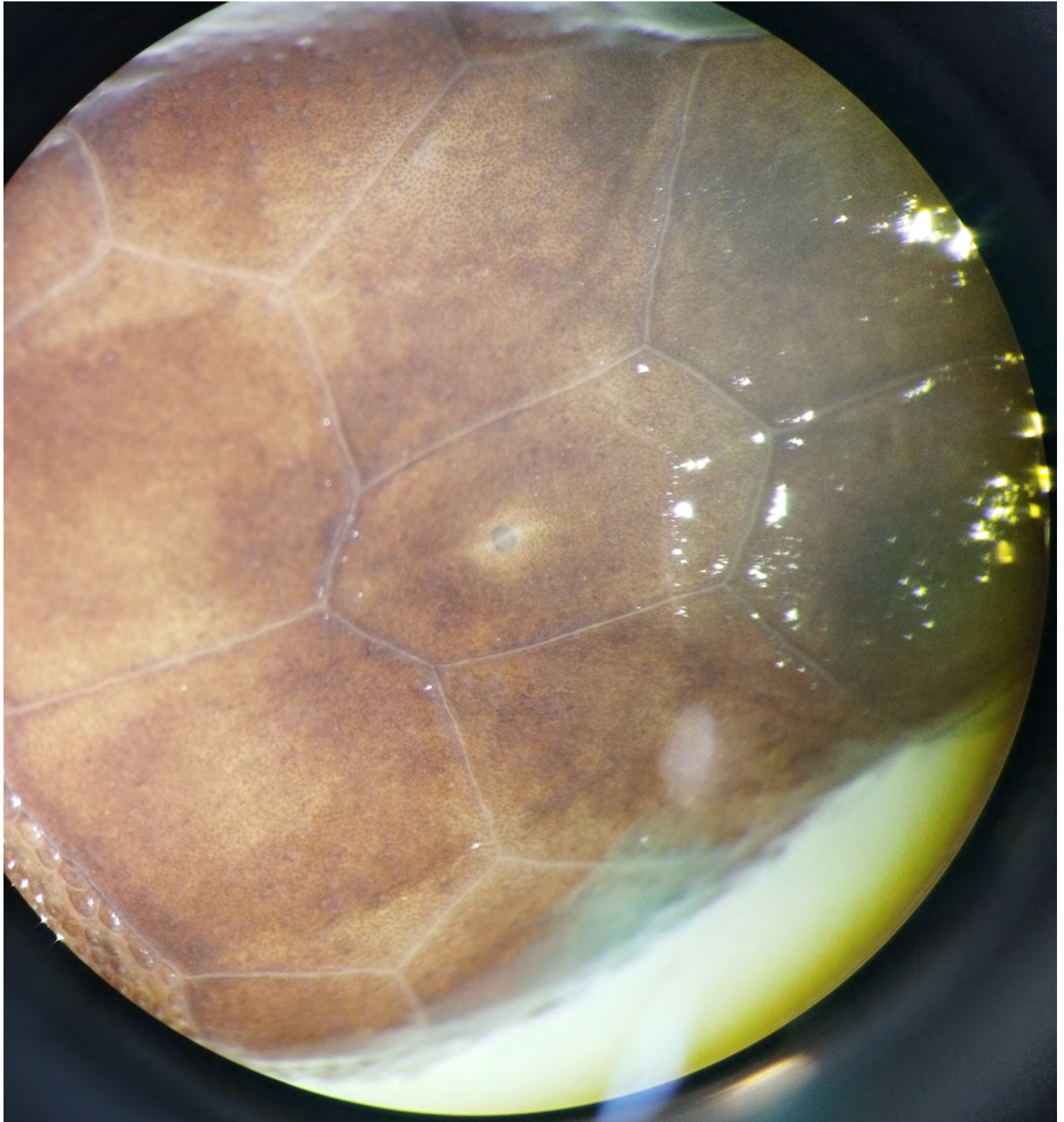

Lepidophyma flavomaculatum

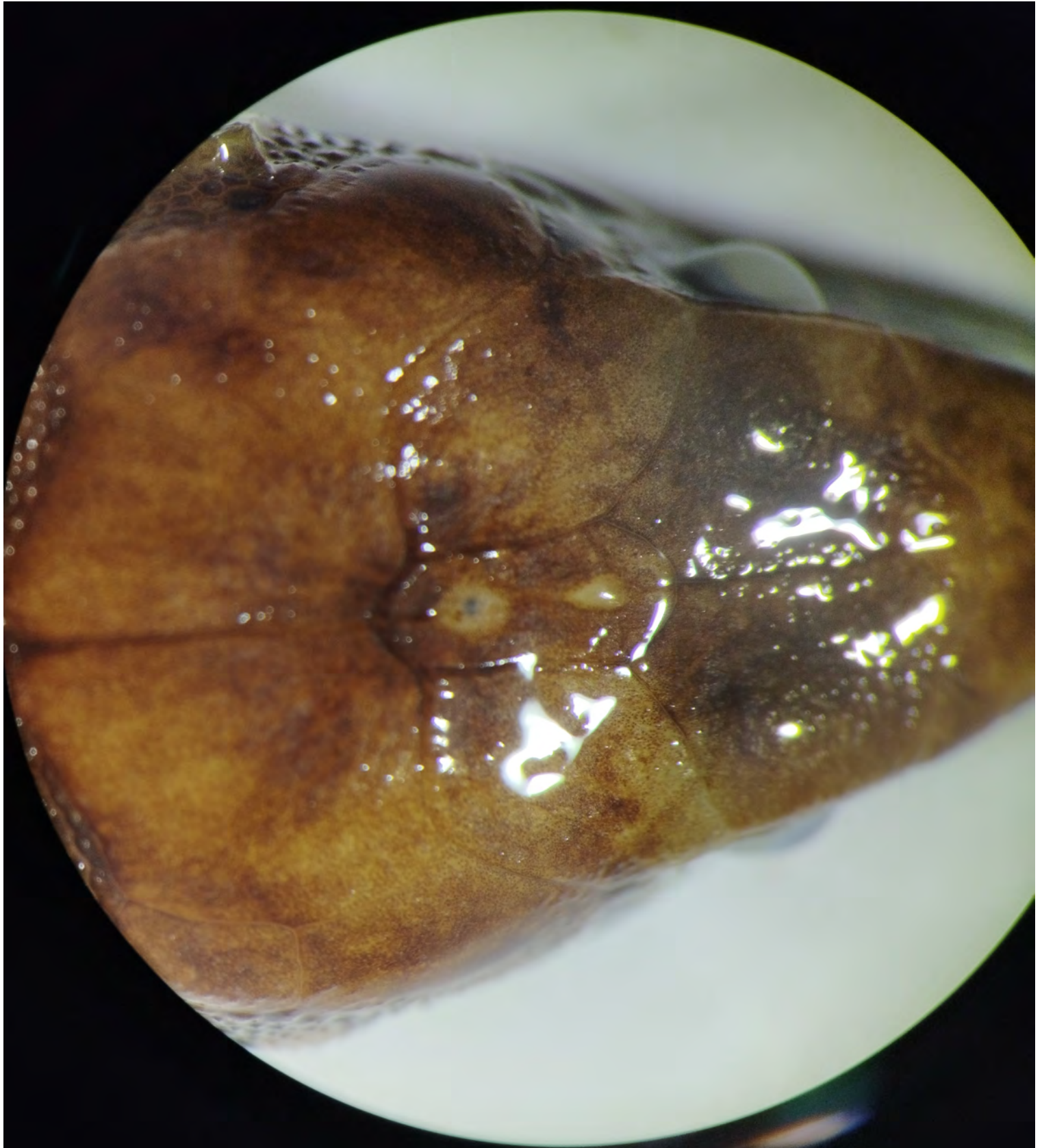

Lepidophyma reticulatum

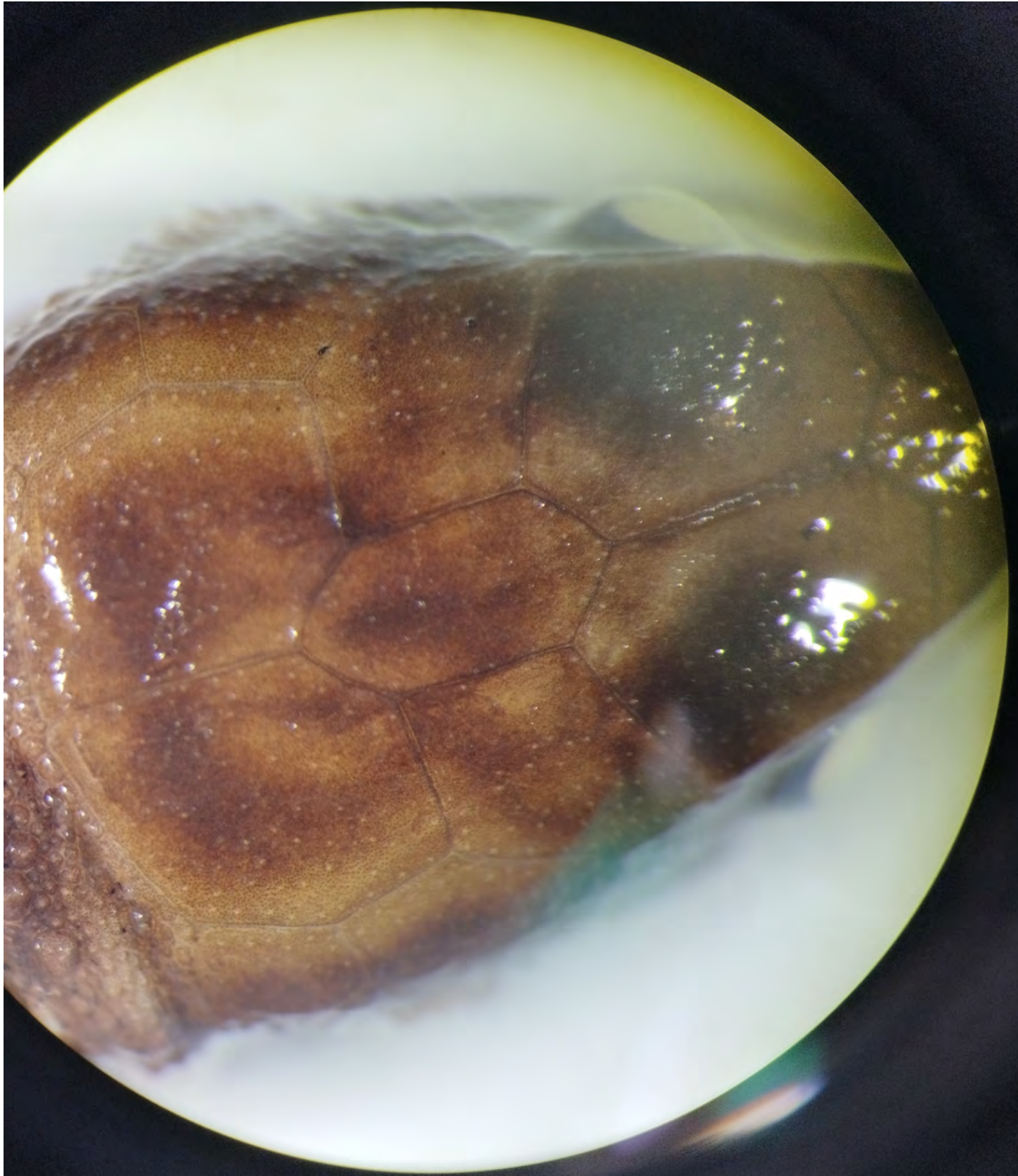

Lepidophyma smitheri

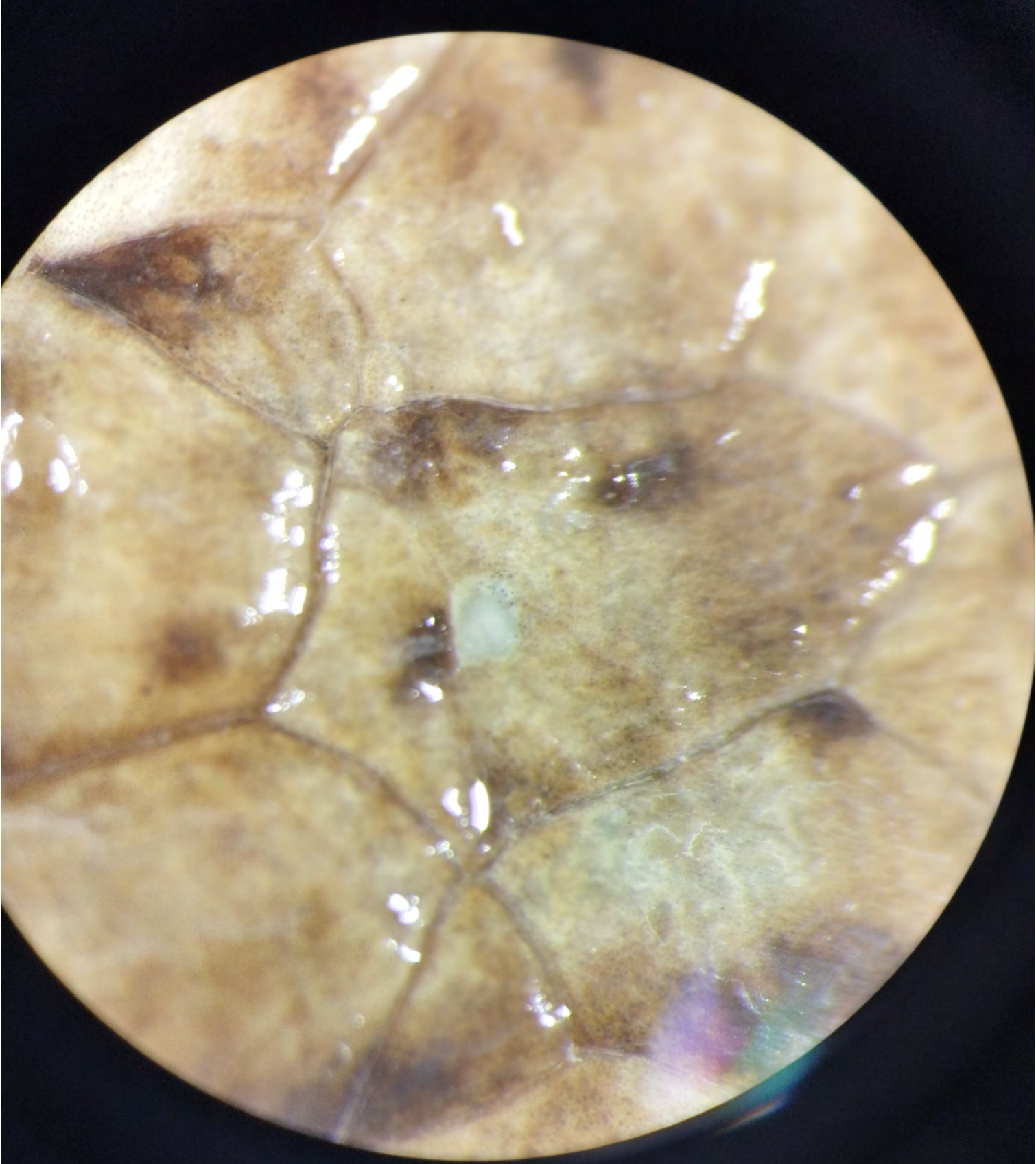

Xantusia riversiana

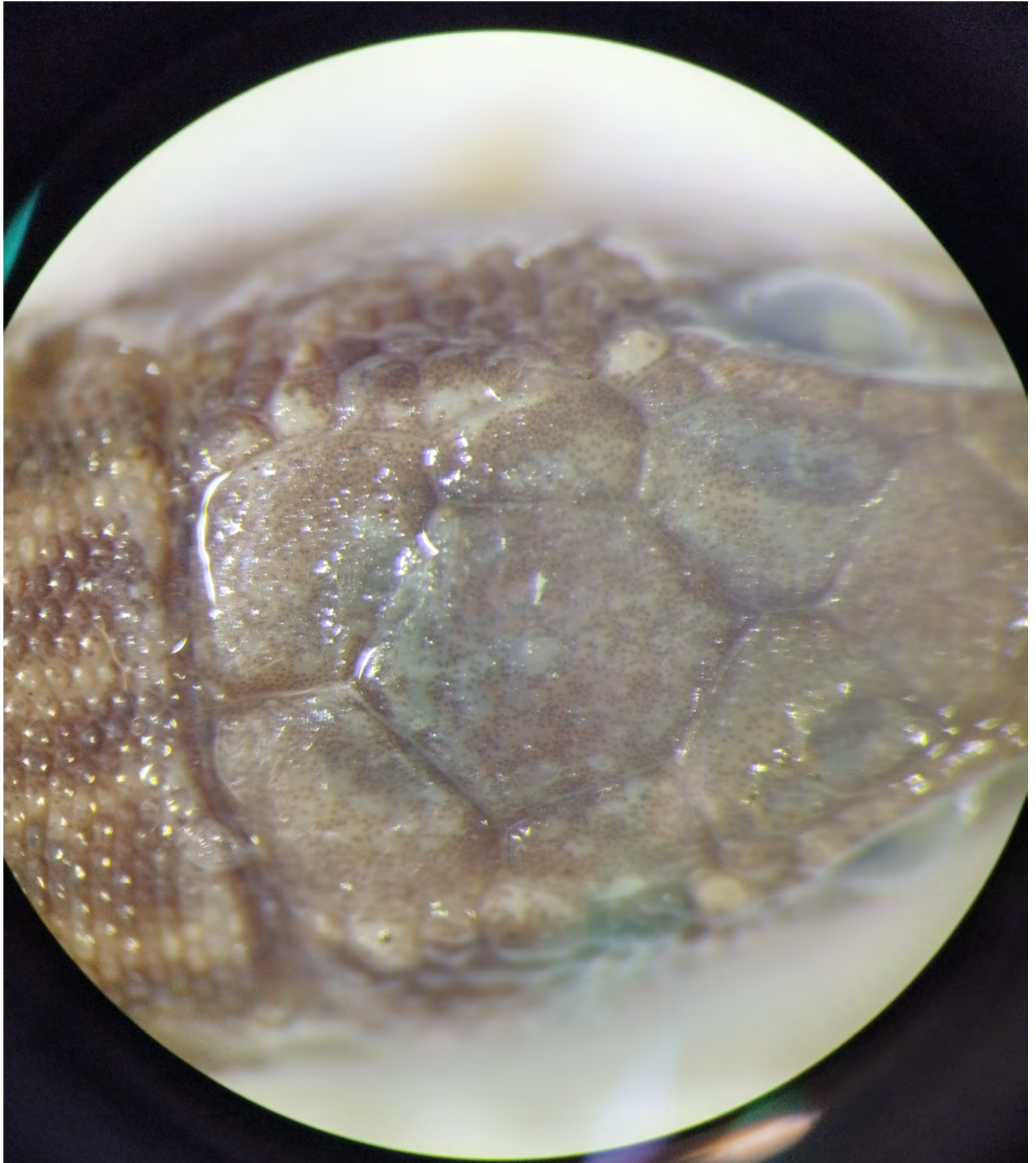

Xantusia vigilis

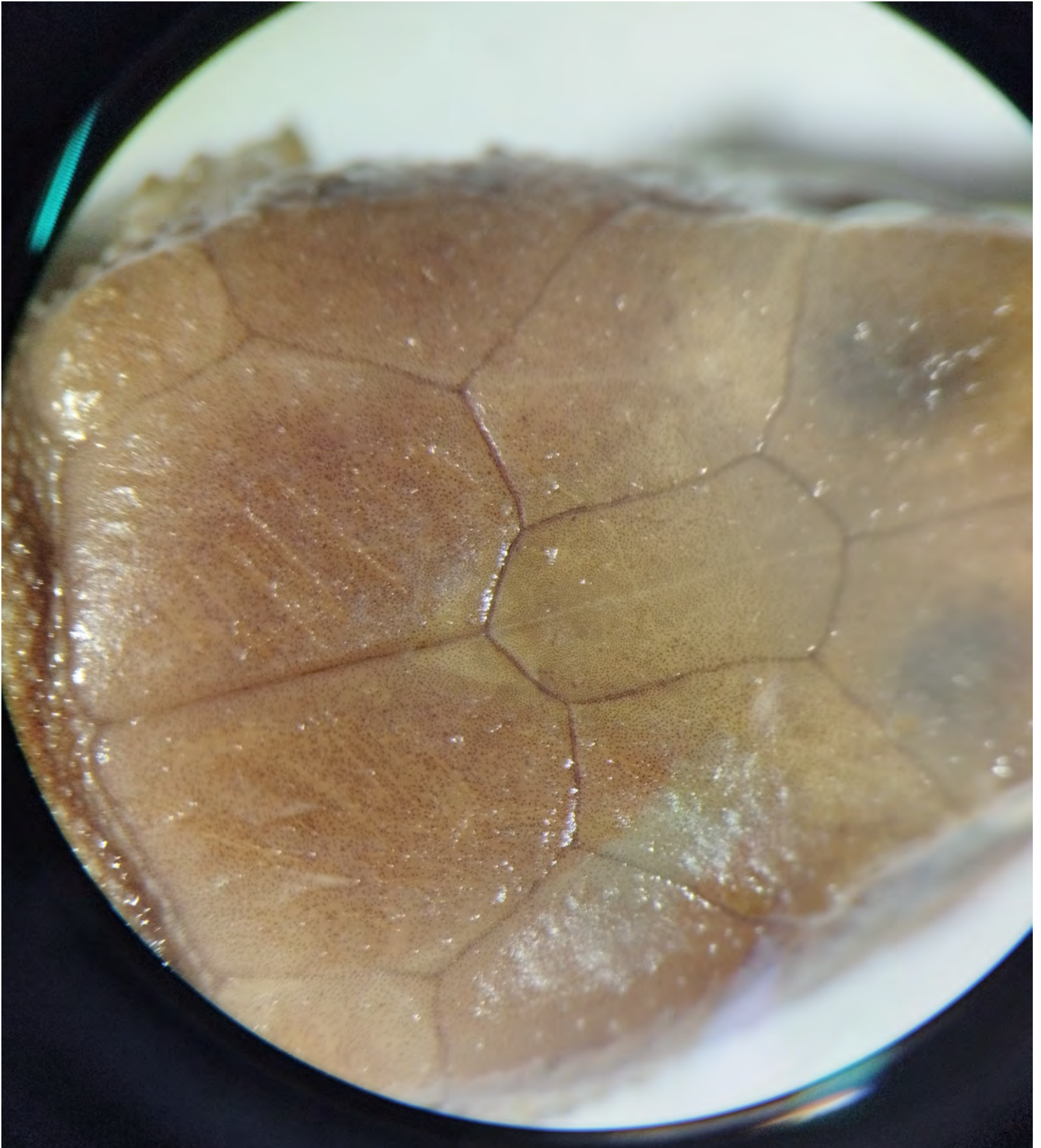

Lepidophyma smithii



Xantusia henshawi

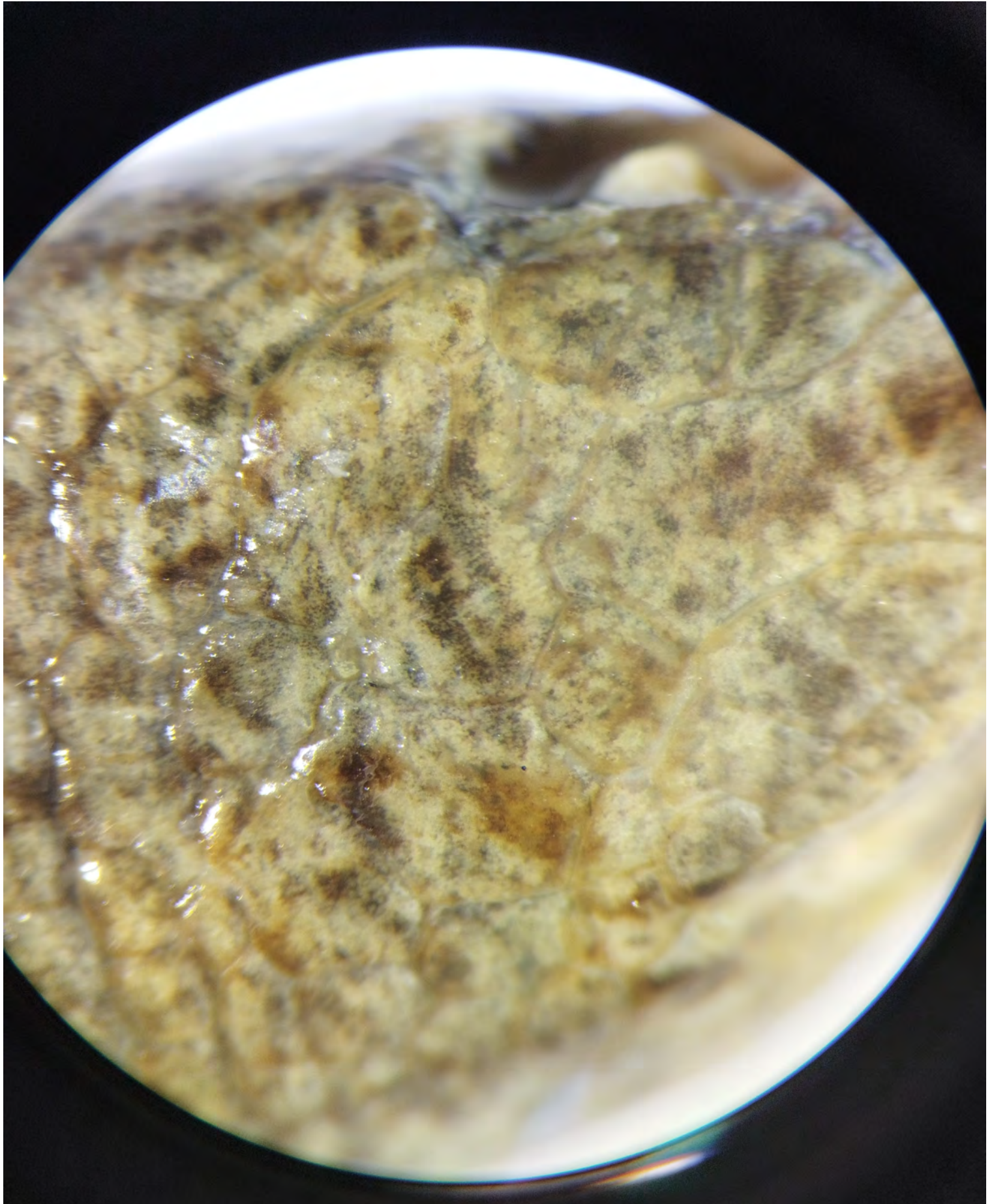

Gerrhonotus moreleti



Tantilla brevicauda

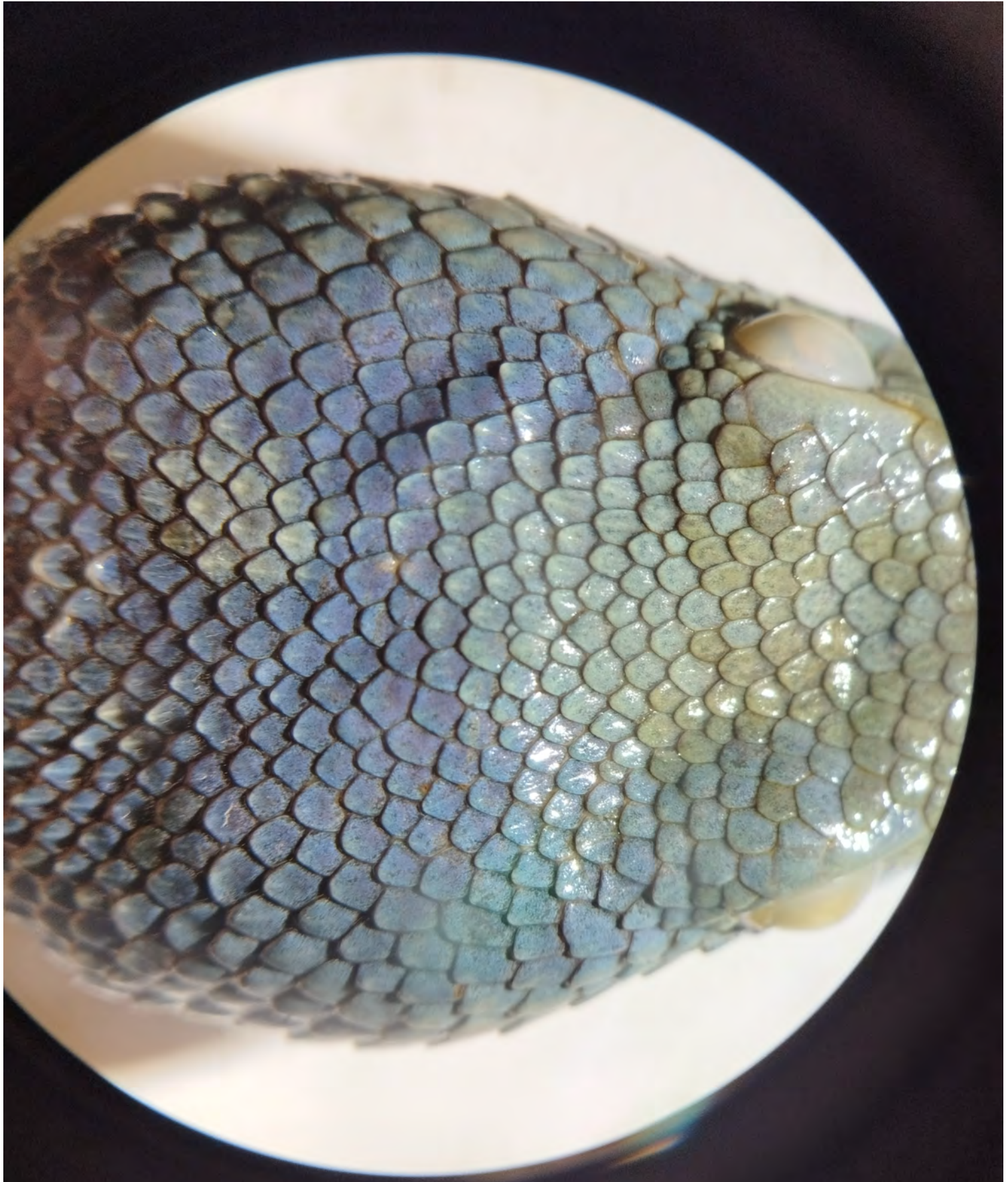

Timersus fucatus



Cyclocorus lineatus



Loxocemus bicolor



Psammodynastes pulverulentus

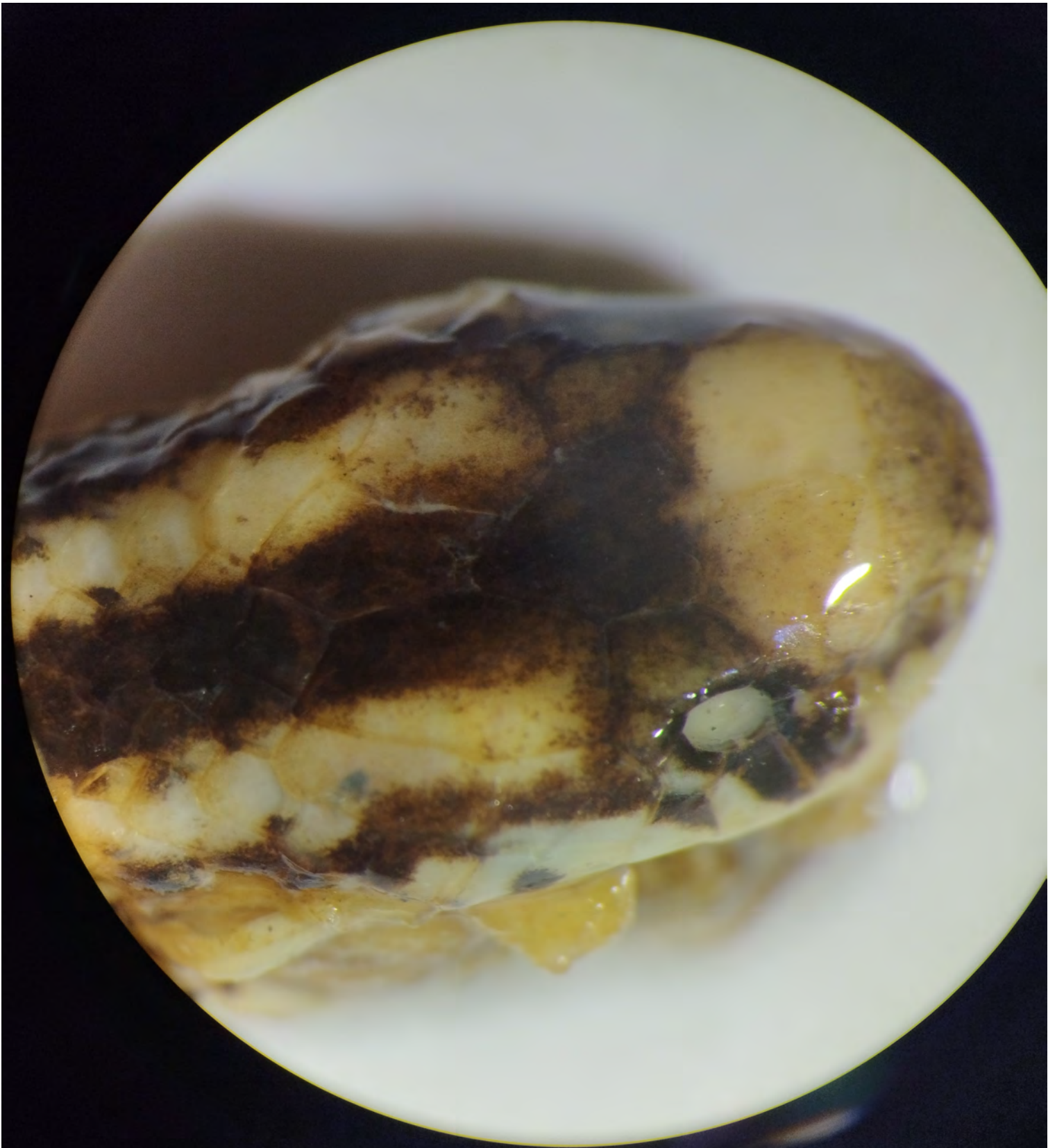

Calliophis bilineatus



Enhydris bennetti



Psammophis sp.



Xenodon rabdocephalus